

NORTH

Town of Orangeburg
MEETING DATE

JUN 20 2024

ARCHITECTURE & COMMUNITY
APPEARANCE BRD OF REVIEW

TOWN OF ORANGEBURG
MEETING DATE
APRIL 20 2024
ARCHITECTURE & COMMUNITY
APPEARANCE BRD OF REVIEW

BRILLIANT ELECTRIC SIGN CO.
CIVIL ENGINEERS
MAY 16 2024
TOWN OF ORANGEBURG
APPEARANCE BOARD

NOTE: due to printer limitations, colors shown may not exactly match specified. Refer to material charts for true colors.

BES **Brilliant Electric Sign Co., Ltd.**
4811 VAN EPPS RD., CLEVELAND, OHIO 44131 (216)741-3800

NOTE: THIS IS AN ORIGINAL UNPUBLISHED DRAWING. CREATED BY BRILLIANT SIGNS. IT IS SUBMITTED FOR YOUR PERSONAL USE. IN NO EVENT SHALL THE DESIGNER BE LIABLE FOR YOU. IT IS NOT TO BE USED, REPRODUCED, COPIED, OR EXHIBITED IN ANY FASHION.

COMPANY NAME	KeyBank		SALESMAN	H	DATE	11-27-23	REVISION	DESIGN NO.	B23-1444
LOCATION	65 Dutch Hill Rd., Orangeburg, New York		DESIGNER	DM	SCALE	NTS		COPYRIGHT ©	2023
								FILE NAME	N/Key NY/65 dutch hill orangeburg

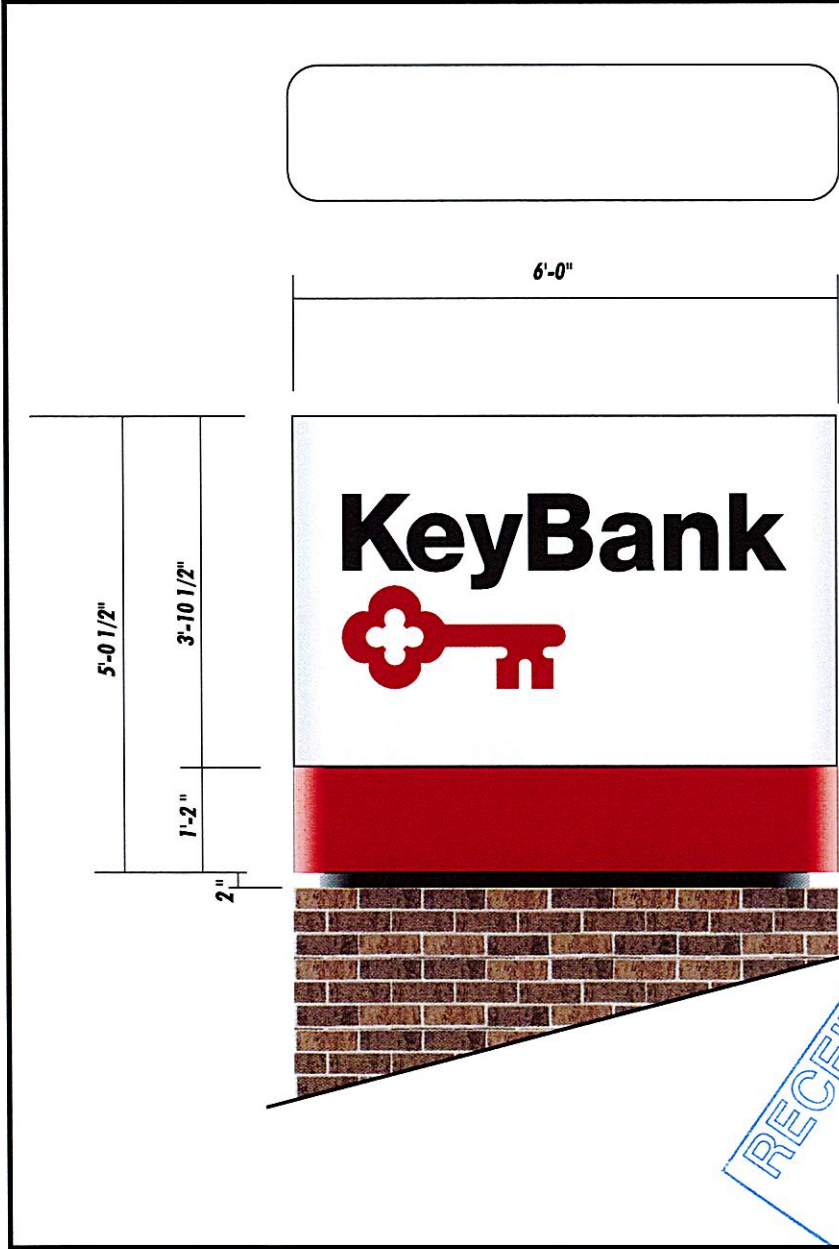

Town of Orangetown
MEETING OF:
4' radius

JUN 20 2024

ARCHITECTURE & COMMUNITY
APPEARANCE BRD OF REVIEW

APPROVED BY
TOWN OF ORANGETOWN
ARCHITECTURE & COMMUNITY
APPEARANCE BOARD OF REVIEW
JUN 16 2024

NOTES:

ONE (1) DOUBLE-FACE, INTERNALLY-ILLUMINATED, FABRICATED ALUMINUM GROUND SIGN, TO MOUNT ON EXISTING BRICK BASE.

KEY TO BE CUT OUT OF ALUMINUM FACES; OPENING TO BE BACKED UP WITH WHITE #2447 PLEXIGLAS WITH FIRST SURFACE APPLIED 3M RED TRANSLUCENT VINYL TO MATCH PMS #1795C.

"KEYBANK" TO BE CUT OUT OF ALUMINUM FACES; OPENINGS TO BE BACKED UP WITH WHITE #2447 PLEXIGLAS WITH FIRST SURFACE APPLIED 3M BLACK PERFORATED DUO-FILM. UPPER FACE BACKGROUNDS AND CABINET TO BE PAINTED MATTHEWS ACRYLIC POLYURETHANE SATIN HI-HIDE SPECIALTY WHITE #6425 SP.

LOWER FACE BACKGROUNDS AND CABINET TO BE PAINTED RED TO MATCH PMS #1795C.

POLE COVER TO BE PAINTED MATTHEWS ACRYLIC POLYURETHANE SATIN BLACK #N 923 SP.

RATED 120 VOLTS

ILLUMINATION TO BE PROVIDED BY LED STICKS POWERED BY LOW VOLTAGE POWER SUPPLIES. SIGN TO BE BUILT TO U.L. SPECS, BE U.L. LISTED, AND CARRY U.L. LABEL.

CUSTOM M30,
LED ILLUMINATION,
TO MOUNT ON
EXISTING BRICK BASE

NOTE: due to printer limitations, colors shown may not exactly match specified. Refer to material charts for true colors.

RES Brilliant Electric Sign Co., Ltd.
4811 VAN EPPS RD., CLEVELAND, OHIO 44131 (216)741-3800

NOTE: THIS IS AN ORIGINAL UNPUBLISHED DRAWING. CREATED BY BRILLIANT SIGNS. IT IS SUBMITTED FOR YOUR PERSONAL USE. IN NO EVENT SHALL THE DESIGNER BE LIABLE FOR YOU. IT IS NOT TO BE USED, REPRODUCED, COPIED OR EXHIBITED IN ANY FASHION.

COMPANY NAME	KeyBank	SALESMAN	H	DATE	12-13-22	REVISION	DESIGN NO.	B22-2036
LOCATION	65 Dutch Hill Rd., Orangetown, New York	DESIGNER	DM	SCALE	3/4" = 1'-0"		COPYRIGHT ©	2022
							FILE NAME	N/Key NY/65 dutch hill orangetown

RECEIVED
MAY 16 2024
TOWN OF ORANGETOWN
LAND USE BOARDS



2'-8 1/2" RECEIVED
MAY 16 2024
TOWN OF ORANGETOWN
LAND USE BOARDS

Town of Orangetown
MEETING OF:
JUN 20 2024
ARCHITECTURE & COMMUNITY
APPEARANCE BRD OF REVIEW

Town of Orangetown
MEETING OF:
JUN 6 2024
ARCHITECTURE & COMMUNITY
APPEARANCE BRD OF REVIEW



NORTH ELEVATION SCALE 1/8" = 1'-0"

NOTES:
INDIVIDUAL LED LOGO & LETTERS WITH PLASTIC FACES AND JEWELITE TRIM, MOUNTED ON FABRICATED ALUMINUM RACEWAY HOUSING POWER SUPPLIES.
LOGO FACE TO BE WHITE #2447 PLEXIGLAS WITH FIRST SURFACE APPLIED 3M RED TRANSLUCENT VINYL TO MATCH PMS #1795C. LOGO TRIM AND RETURNS TO BE RED TO MATCH PMS #1795C. LOGO ILLUMINATION BY GE LUMINATION RED LEDs.
LETTER FACES TO BE WHITE #2447 PLEXIGLAS WITH FIRST-SURFACE APPLIED 3M BLACK PERFORATED DUO-FILM. TRIM AND RETURNS TO BE WHITE.
LETTER ILLUMINATION BY GE LUMINATION WHITE LEDs.
GE LUMINATION POWER SUPPLIES TO BE LOCATED IN RACEWAY; RACEWAY TO BE PAINTED TO MATCH FASCIA.

RATED 120 VOLTS

LETTERS TO BE BUILT TO U.L. SPECS, BE U.L. LISTED, AND CARRY U.L. LABELS.

24 INLINE
RACEWAY

NOTE: due to printer limitations, colors shown may not exactly match specified. Refer to material charts for true colors.

NOTE: THIS IS AN ORIGINAL UNPUBLISHED DRAWING. CREATED BY BRILLIANT SIGNS. IT IS THE PROPERTY OF BRILLIANT SIGNS. IN CONNECTION WITH A PROJECT BEING PLANNED FOR YOU. IT IS NOT TO BE USED, REPRODUCED, COPIED OR EXHIBITED IN ANY FASHION.

Brilliant Electric Sign Co., Ltd.
4811 VAN EPPS RD., CLEVELAND, OHIO 44131 (216)741-3800



COMPANY NAME	KeyBank	SALESMAN	H	DATE	12-13-22	DESIGN NO.	B22-2037
LOCATION	65 Dutch Hill Rd., Orangeburg, New York	DESIGNER	DM	SCALE	1/2" = 1'-0"	REVISION	
						COPYRIGHT ©	2022
						FILE NAME	N/Key NY/65 dutch hill orangeburg



RECEIVED
 MAY 16 2024
 TOWN OF ORANGETOWN
 LAND USE BOARDS

NOTES:
 INDIVIDUAL LED LOGO & LETTERS WITH PLASTIC FACES AND JEWELITE TRIM, MOUNTED ON FABRICATED ALUMINUM RACEWAY HOUSING POWER SUPPLIES.
 LOGO FACE TO BE WHITE #2447 PLEXIGLAS WITH FIRST SURFACE APPLIED 3M RED TRANSLUCENT VINYL TO MATCH PMS #1795C. LOGO TRIM AND RETURNS TO BE RED TO MATCH PMS #1795C. LOGO ILLUMINATION BY GE LUMINATION RED LEDs.
 LETTER FACES TO BE WHITE #2447 PLEXIGLAS WITH FIRST-SURFACE APPLIED 3M BLACK PERFORATED DUO-FILM. TRIM AND RETURNS TO BE WHITE.
 LETTER ILLUMINATION BY GE LUMINATION WHITE LEDs. GE LUMINATION POWER SUPPLIES TO BE LOCATED IN RACEWAY; RACEWAY TO BE PAINTED TO MATCH FASCIA.

RATED 120 VOLTS

LETTERS TO BE BUILT TO U.L. SPECS, BE U.L. LISTED, AND CARRY U.L. LABELS.

18 INLINE RACEWAY



Town of Orangetown
MEETING OF

WEST ELEVATION SCALE 1/8" = 1'-0"

Town of Orangetown
MEETING OF

JUN 6 2024

ARCHITECTURE & COMMUNITY
APPEARANCE BRD OF REVIEW

JUN 20 2024

NOTE: due to printer limitations, colors shown may not exactly match specified. Refer to material charts for true colors.

NOTE: THIS IS AN ORIGINAL UNPUBLISHED DRAWING, CREATED BY BRILLIANT SIGNS. IT IS SUBMITTED FOR YOUR PERSONAL USE, IN CONNECTION WITH A PROJECT BEING PRODUCED BY BRILLIANT SIGNS. IT IS NOT TO BE COPIED OR EXHIBITED IN ANY FASHION.

Brilliant Electric Sign Co., Ltd.
 4811 VAN EPPS RD., CLEVELAND, OHIO 44131 (216)741-3800



COMPANY NAME	KeyBank	SALESMAN	H	DATE	12-13-22	DESIGN NO.	B22-2038	
LOCATION	65 Dutch Hill Rd., Orangeburg, New York	DESIGNER	DM	SCALE	3/4" = 1'-0"	COPYRIGHT ©	2022	
							REVISION	
							FILE NAME	N/Key NY/65 dutch hill orangeburg

ARCHITECTURE & COMMUNITY
APPEARANCE BRD OF REVIEW

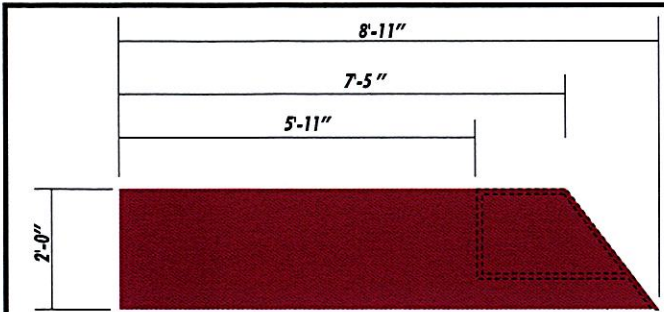

A - left side view
awning elevation: 1/2" = 1'-0"
TYPICAL OF 3

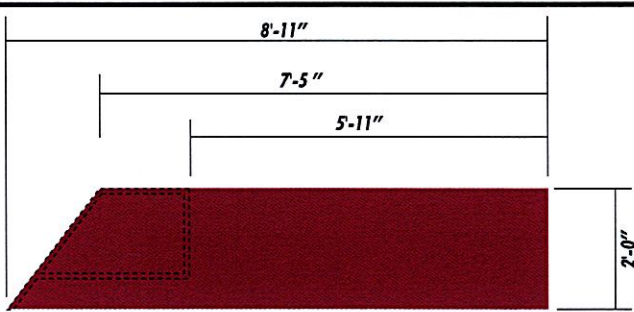

A - right side view

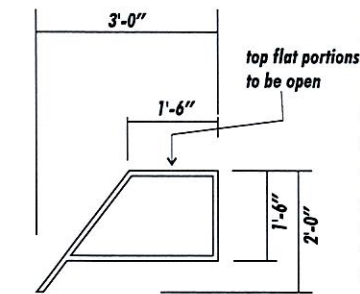

section / end view awnings A & B

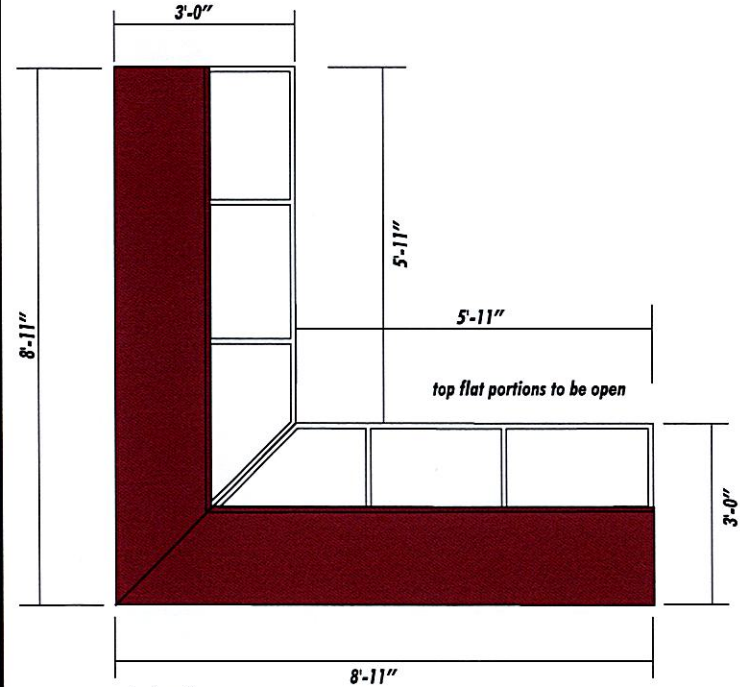

A - top view

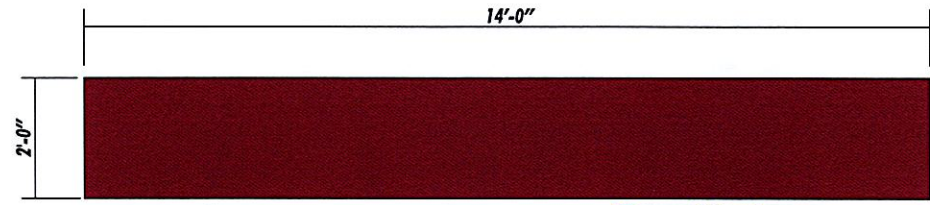

B - awning elevation: 1/2" = 1'-0"
TYPICAL OF 3

Town of Orangetown
MEETING OF:
JUN 20 2024
ARCHITECTURE & COMMUNITY
APPEARANCE BRD OF REVIEW

SEE #B23-1447 FOR ELEVATIONS

RECEIVED
MAY 16 2024
TOWN OF ORANGETOWN
LAND USE BOARDS

ARCHITECTURE & COMMUNITY
APPEARANCE BRD OF REVIEW

JUN 20 2024

Town of Orangetown
MEETING OF:

NOTES:
SIX (6) NON-ILLUMINATED AWNINGS WITH
SQUARE ALUMINUM TUBE FRAMES AND OPEN
BOTTOMS AND ENDS; THREE (3) TO BE CORNER
WRAP AWNINGS, THREE (3) TO BE STRAIGHT.
FABRIC TO BE COOLEY WEATHERTYTE 'DARK RED.'
SQUARE TUBING FRAMES TO BE PAINTED
DARK BRONZE TO MATCH WINDOW FRAMES.

NOTE: due to printer limitations, colors shown may not exactly match specified. Refer to material charts for true colors.

NOTE: THIS IS AN ORIGINAL UNPUBLISHED
DRAWING, CREATED BY BRILLIANT SIGNS. IT
IS SUBMITTED FOR YOUR PERSONAL USE. IN
NO EVENT SHALL THE ARCHITECT BE LIABLE
FOR ANY DAMAGES, INCLUDING ATTORNEY'S
FEES, ARISING FROM THE USE, REPRODUCTION,
COPYING OR EXHIBITION IN ANY FASHION.

Brilliant Electric Sign Co., Ltd.
4811 VAN EPPS RD., CLEVELAND, OHIO 44131 (216)741-3800



COMPANY NAME	KeyBank	DESIGN NO.	B23-1445
SALESMAN	H	REVISION	
DATE	11-27-23	COPYRIGHT ©	2023
DESIGNER	DM	FILE NAME	N/Key NY/65 dutch hill orangeburg
SCALE	1/2" = 1'-0"		
LOCATION	65 Dutch Hill Rd., Orangeburg, New York		

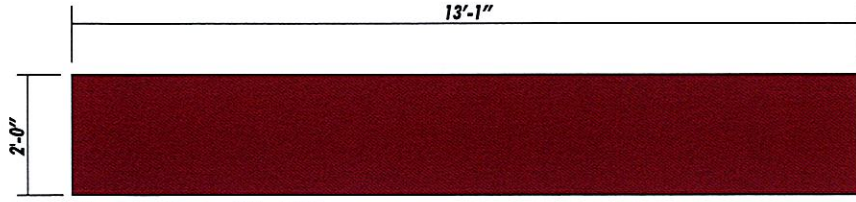

C - awning elevation: $\frac{1}{2}'' = 1'-0''$
TYPICAL OF 1

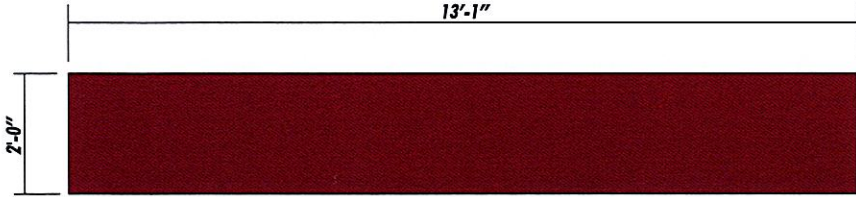

D - awning elevation: $\frac{1}{2}'' = 1'-0''$
TYPICAL OF 1

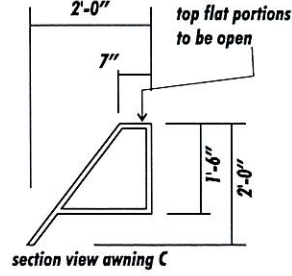

section view awning C

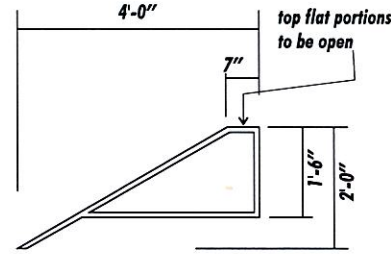

section view awning C

Town of Orangetown
MEETING OF:

JUN 20 2024

ARCHITECTURE & COMMUNITY
APPEARANCE BRD OF REVIEW

SEE #B23-1447 FOR ELEVATIONS

NOTES:
TWO (2) NON-ILLUMINATED AWNINGS WITH
SQUARE ALUMINUM TUBE FRAMES AND OPEN
BOTTOMS AND ENDS.
FABRIC TO BE COOLEY WEATHERTYTE 'DARK RED.'
SQUARE TUBING FRAMES TO BE PAINTED
DARK BRONZE TO MATCH WINDOW FRAMES.

NOTE: due to printer limitations, colors shown may not exactly match specified. Refer to material charts for true colors.

RES Brilliant Electric Sign Co., Ltd.
4811 VAN EPPS RD., CLEVELAND, OHIO 44131 (216)741-3800

NOTE: THIS IS AN ORIGINAL UNPUBLISHED
DRAWING. CREATED BY BRILLIANT SIGNS. IT
IS NOT TO BE REPRODUCED OR TRANSMITTED
IN ANY FORM OR BY ANY MEANS, ELECTRONIC
OR MECHANICAL, INCLUDING PHOTOCOPYING,
RECORDING, OR BY ANY INFORMATION
RETRIEVAL SYSTEM, WITHOUT PERMISSION IN
WRITING FROM BRILLIANT SIGNS. THIS
DRAWING IS THE PROPERTY OF BRILLIANT
SIGNS AND IS NOT TO BE USED, REPRODUCED,
COPIED OR EXHIBITED IN ANY FASHION.

COMPANY NAME	KeyBank	SALESMAN	H	DATE	11-27-23	REVISION	DESIGN NO.	B23-1446
LOCATION	65 Dutch Hill Rd., Orangeburg, New York	DESIGNER	DM	SCALE	1/2" = 1'-0"		COPYRIGHT ©	2023
							FILE NAME	N/Key NY/65 dutch hill orangeburg

Town of Orangetown
MEETING OF:
JUN 20 2024

RECEIVED
MAY 16 2024
TOWN OF ORANGETOWN
LAND USE BOARDS

RECEIVED

MAY 16 2024

TOWN OF ORANGETOWN
LAND USE BOARDS

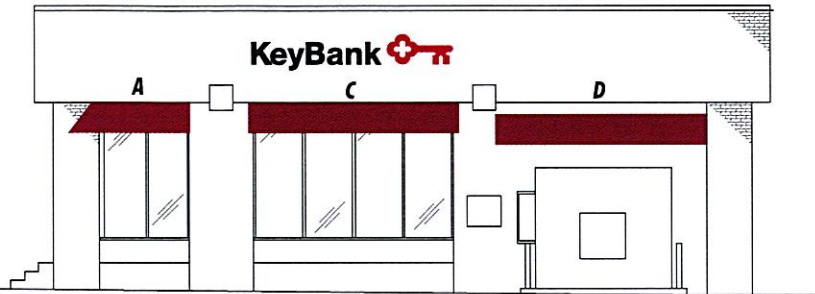

WEST ELEVATION

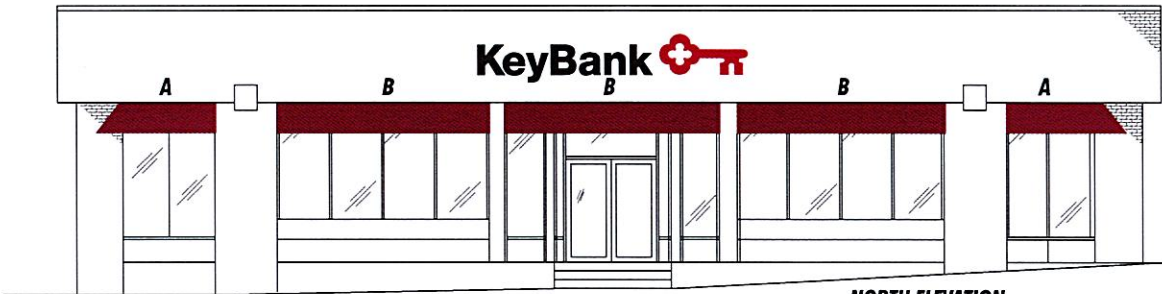

NORTH ELEVATION

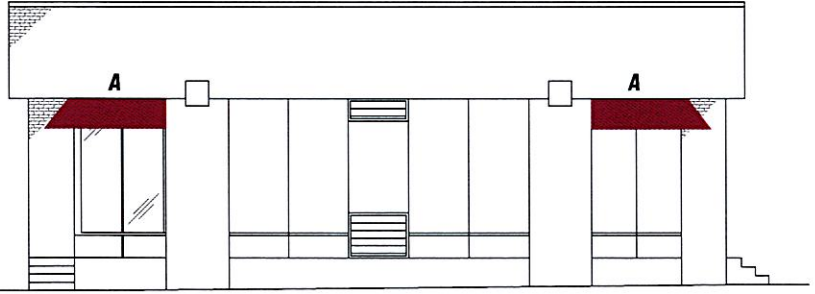

EAST ELEVATION

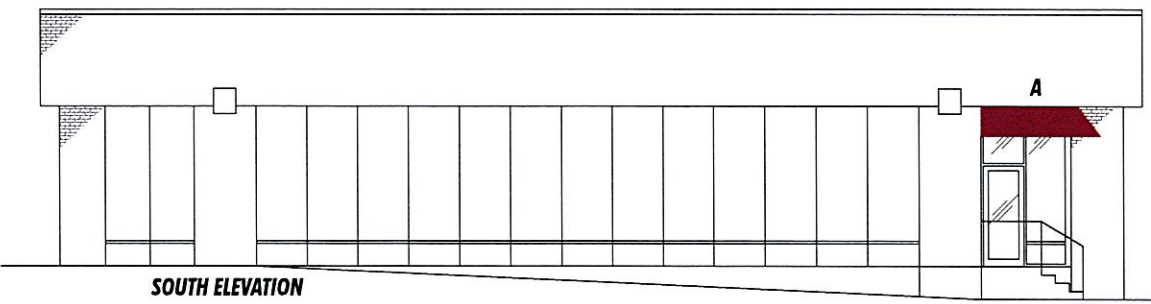

SOUTH ELEVATION

Town of Orangetown
MEETING OF:

JUN 20 2024

ARCHITECTURE & COMMUNITY
APPEARANCE BRD OF REVIEW

NOTE: due to printer limitations, colors shown may not exactly match specified. Refer to material charts for true colors.

NOTE: THIS IS AN ORIGINAL UNPUBLISHED DRAWING. CREATED BY BRILLIANT SIGNS. IT IS SUBMITTED FOR A PROJECT BEING PLANNED FOR YOU. IT IS NOT TO BE USED, REPRODUCED, COPIED OR EXHIBITED IN ANY FASHION.

Brilliant Electric Sign Co., Ltd.
4811 VAN EPPS RD., CLEVELAND, OHIO 44131 (216)741-3800



COMPANY NAME	KeyBank	SALESMAN	H	DATE	11-27-23	REVISION	DESIGN NO.	B23-1447
LOCATION	65 Dutch Hill Rd., Orangeburg, New York	DESIGNER	DM	SCALE	1/8" = 1'-0"		COPYRIGHT ©	2023
							FILE NAME	N/Key NY/65 dutch hill orangeburg

Town of Orangetown
MEETING OF:
JUN 20 2024
ARCHITECTURE & COMMUNITY
APPEARANCE BRD OF REVIEW

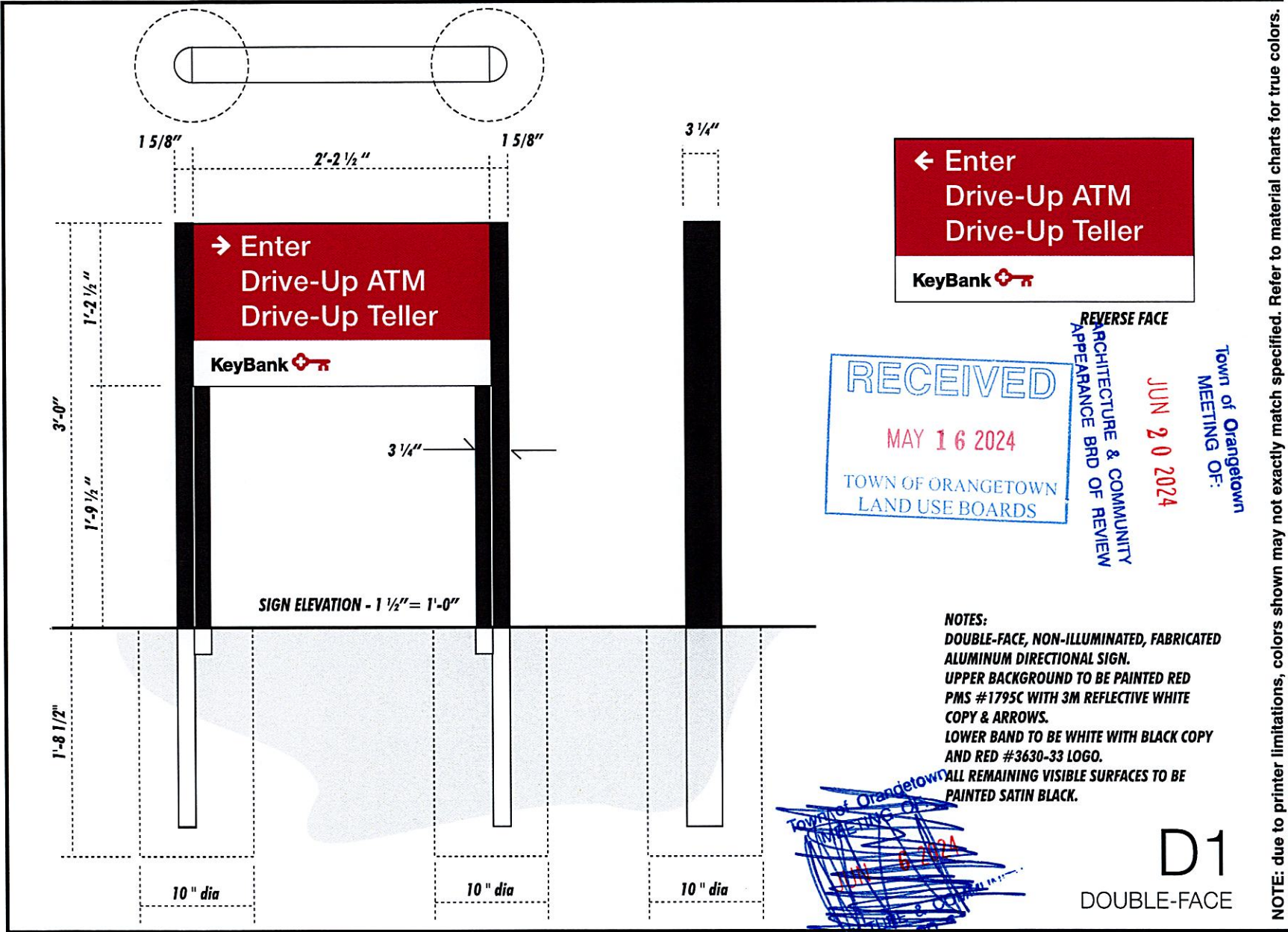

NOTE: due to printer limitations, colors shown may not exactly match specified. Refer to material charts for true colors.

NOTE: THIS IS AN ORIGINAL UNPUBLISHED DRAWING. CREATED BY BRILLIANT SIGNS. IT IS SUBMITTED FOR YOUR REVIEW. USE IN ANY MANNER WITHOUT THE WRITTEN PERMISSION OF BRILLIANT SIGNS IS PROHIBITED. FOR YOUR PROTECTION, THIS DOCUMENT IS NOT TO BE USED, REPRODUCED, COPIED, OR EXHIBITED IN ANY FASHION.

Brilliant Electric Sign Co., Ltd.
4811 VAN EPPS RD., CLEVELAND, OHIO 44131 (216)741-3800



COMPANY NAME	KeyBank	SALESMAN	H	DATE	11-27-23	REVISION	DESIGN NO.	B23-1448
LOCATION	65 Dutch Hill Rd., Orangeburg, New York	DESIGNER	DM	SCALE	1-1/2" = 1'-0"		COPYRIGHT ©	2023
							FILE NAME	N/Key NY/65 dutch hill orangeburg

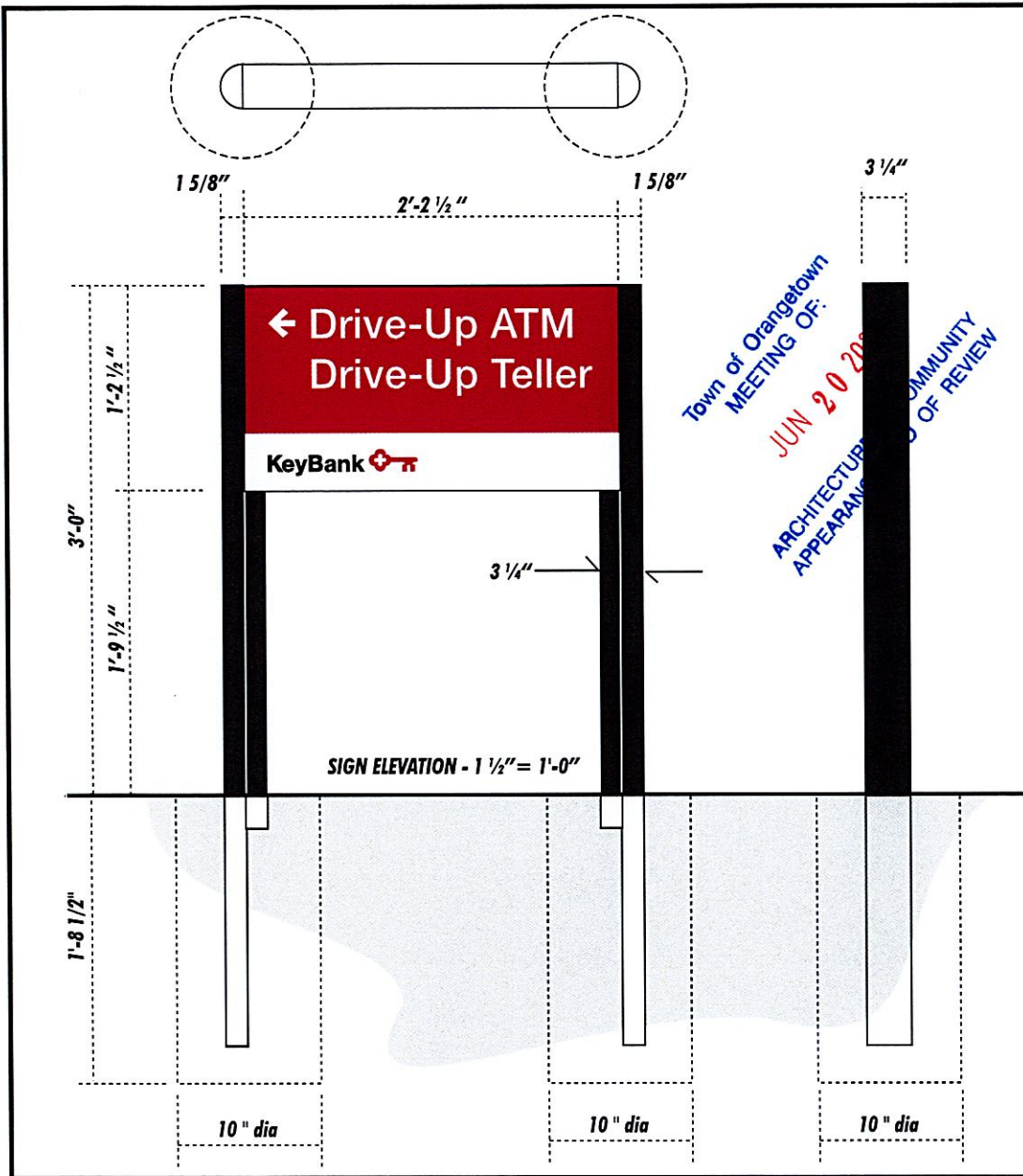

Town of Orangetown
MEETING OF:
JUN 20 2024
ARCHITECTURE & COMMUNITY
APPEARANCE BOARD OF REVIEW

RECEIVED
MAY 16 2024
TOWN OF ORANGETOWN
LAND USE BOARDS

JUN 18 2024
ARCHITECTURE & COMMUNITY
APPEARANCE BOARD OF REVIEW

NOTES:
SINGLE-FACE, NON-ILLUMINATED, FABRICATED ALUMINUM DIRECTIONAL SIGN.
UPPER BACKGROUND TO BE PAINTED RED PMS #1795C WITH 3M REFLECTIVE WHITE COPY & ARROWS.
LOWER BAND TO BE WHITE WITH BLACK COPY AND RED #3630-33 LOGO.
ALL REMAINING VISIBLE SURFACES TO BE PAINTED SATIN BLACK.

D1
SINGLE-FACE

NOTE: due to printer limitations, colors shown may not exactly match specified. Refer to material charts for true colors.

NOTE: THIS IS AN ORIGINAL UNPUBLISHED DRAWING. CREATED BY BRILLIANT SIGNS. IT IS SUBMITTED FOR APPROVAL. ANY REUSE, COPIED OR EXHIBITED IN ANY FASHION, WITHOUT THE WRITTEN PERMISSION OF THE DESIGNER, IS PROHIBITED.

Brilliant Electric Sign Co., Ltd.
4811 VAN EPPS RD., CLEVELAND, OHIO 44131 (216)741-3800



COMPANY NAME	KeyBank	SALESMAN	H	DATE	11-27-23	REVISION	DESIGN NO.	B23-1449
LOCATION	65 Dutch Hill Rd., Orangeburg, New York	DESIGNER	DM	SCALE	1-1/2" = 1'-0"		COPYRIGHT ©	2023
							FILE NAME	N/Key NY/65 dutch hill orangeburg

Orangetown
MEETING OF:

JUN 6 2024

ARCHITECTURE & COMMUNITY
APPEARANCE BRD OF REVIEW

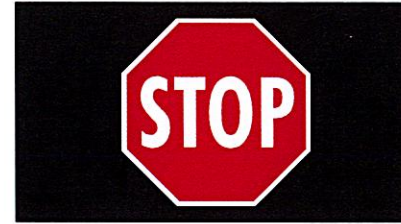

REVERSE FACE



NOTES:
 DOUBLE-FACE, NON-ILLUMINATED, FABRICATED
 ALUMINUM DIRECTIONAL SIGN.
 UPPER BACKGROUND TO BE PAINTED RED
 PMS #1795C WITH 3M REFLECTIVE WHITE
 COPY & ARROWS.
 LOWER BAND TO BE WHITE WITH BLACK COPY
 AND RED #3630-33 LOGO.
 ALL REMAINING VISIBLE SURFACES TO BE
 PAINTED SATIN BLACK.

D1
DOUBLE-FACE

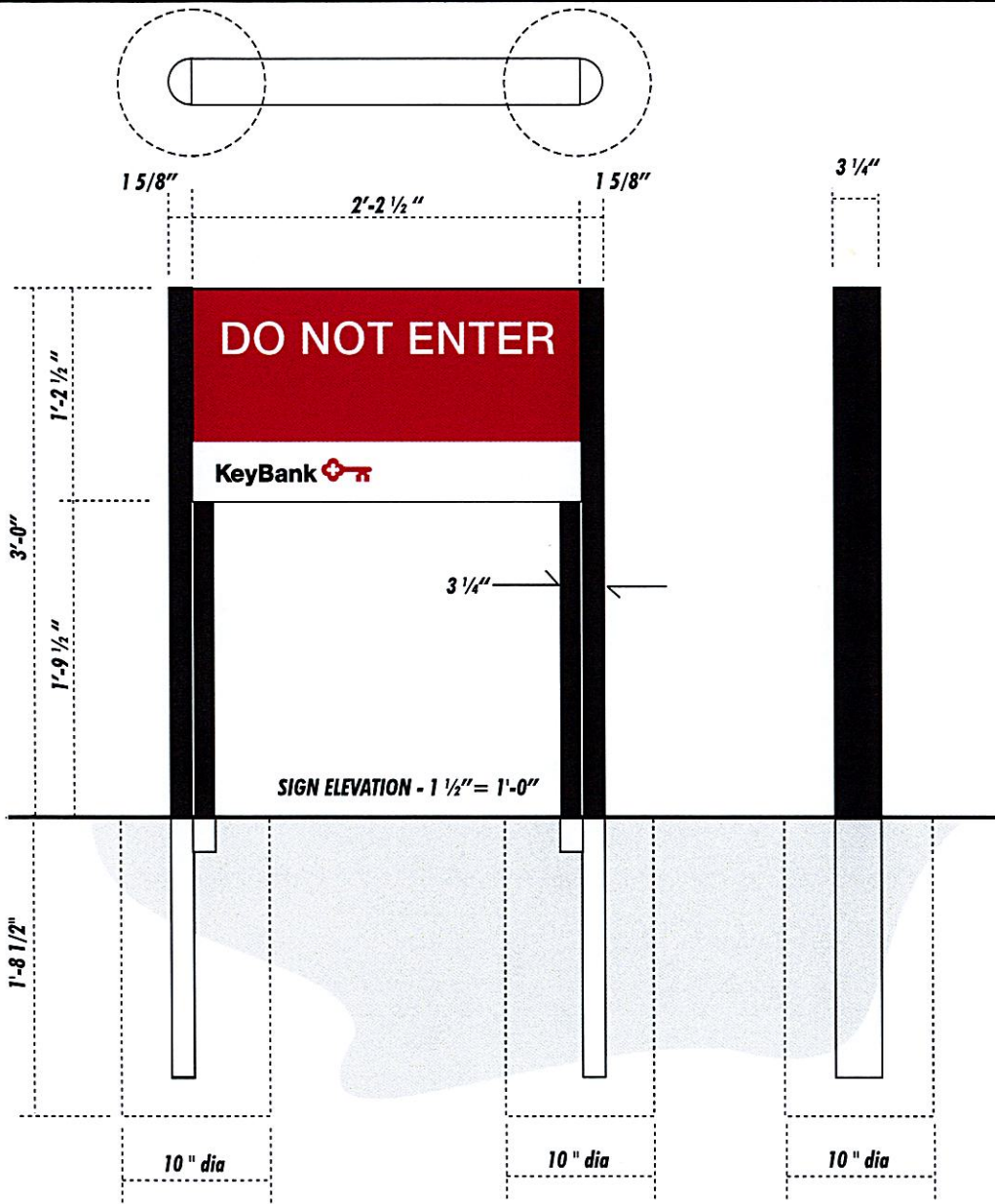

NOTE: due to printer limitations, colors shown may not exactly match specified. Refer to material charts for true colors.

Brilliant Electric Sign Co., Ltd.
 4811 VAN EPPS RD., CLEVELAND, OHIO 44131 (216)741-3800

NOTE: THIS IS AN ORIGINAL UNPUBLISHED DRAWING, CREATED BY BRILLIANT SIGNS. IT IS SUBMITTED FOR A PERSON'S REVIEW FOR YOU. IT IS NOT TO BE USED, REPRODUCED, COPIED OR EXHIBITED IN ANY FASHION.

COMPANY NAME	KeyBank	SALESMAN	H	DATE	11-27-23	REVISION	DESIGN NO.	B23-1450
LOCATION	65 Dutch Hill Rd., Orangeburg, New York	DESIGNER	DM	SCALE	1-1/2" = 1'-0"		COPYRIGHT ©	2023
							FILE NAME	N/Key NY/65 dutch hill orangeburg