

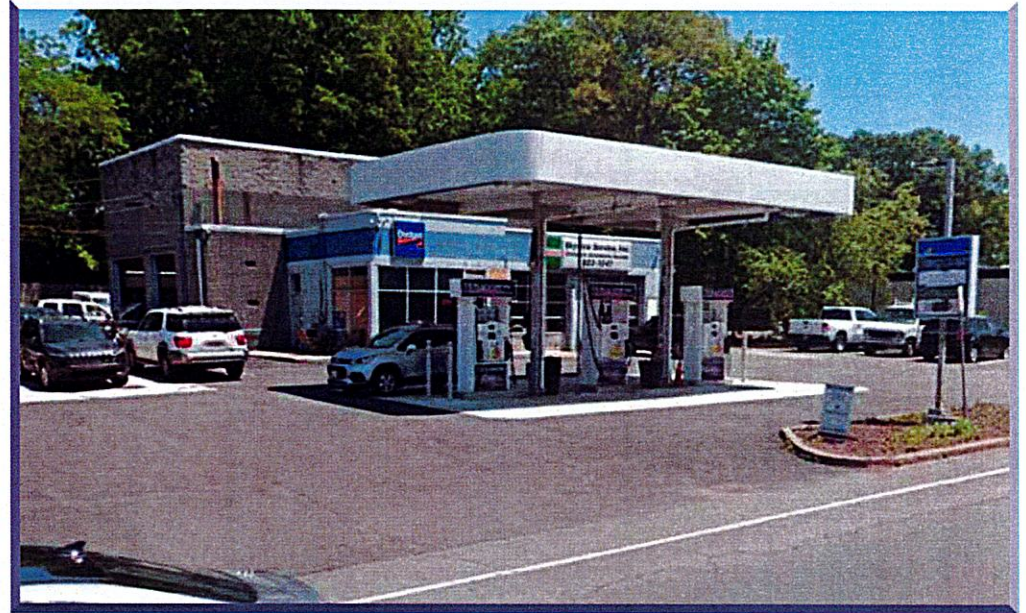

370 South Middletown Road
Nanuet, NY 10954

BL# 8001024902



Town of Orangetown
MEETING OF:
JUL 25 2024
ARCHITECTURE & COMMUNITY
APPEARANCE BRD OF REVIEW



IMAGING THE PETROLEUM INDUSTRY FOR OVER 30 YEARS

| Revisions: | |
|---------------------------|------------|
| Rev. 0 - Original Drawing | 10/31/2023 |
| | |
| | |
| | |

Address: **370 South Middletown Road
Nanuet, NY 10954**

Customer: SXTON SIGN

Drawn by: EG

Job Number: **SUN-29857-SR**

Date: 10/31/2023

Customer Approval: _____

This original drawing is property of T.I. and is not to be exhibited, copied, or reproduced without permission.

<----- Please Initial here



Main ID Sign

Scope of Work:

Retrofit existing sign per approved Everbrite drawing to include new 2-product (REG/DSL) LED pricers & Food Mart sign panels. Existing Sunoco Diamond to remain as is. Sign cabinets/poles/base plates etc to be painted Sunoco Blue. Note: if reusing existing cabinets - ensure all cabinets are fully illuminating OR retrofit all existing cabinets with LED internal illumination kits provided by Everbrite.



BEFORE

- Existing Total SF 40
- New Total SF 40
- Existing Sunoco diamond



AFTER

DAY

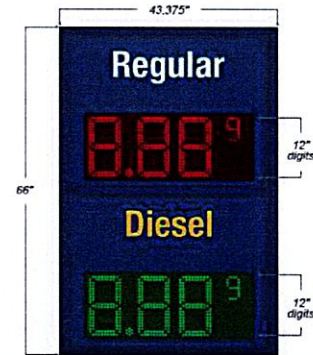

-Rendering-
The graphic portions only and not intended for actual construction dimensions. For actual requirements, actual dimensions and mounting detail, please refer to final engineering specifications and install drawings.

NIGHT

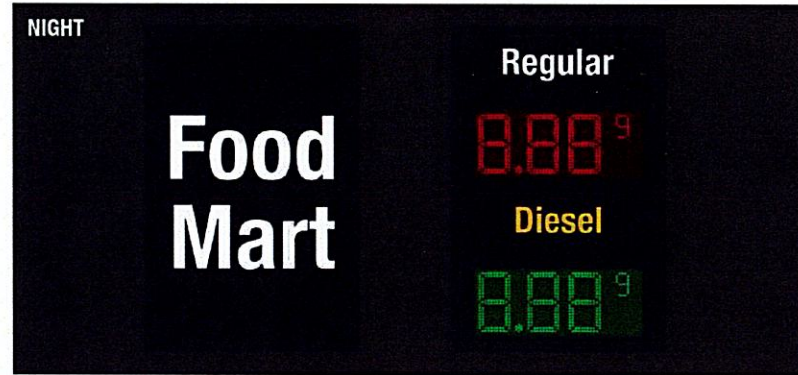

MID SIGN

| | | | |
|--|-------------------------|---|---|
| | | <small>DISCLAIMER: Renderings are for graphic purposes only and not intended for actual construction dimensions. For actual requirements, actual dimensions and mounting detail, please refer to engineering specifications and install drawings. © 2024 Everbrite, LLC. All rights reserved. This document is confidential and proprietary to Everbrite, LLC. Any disclosure to a third party is expressly prohibited.</small> | |
| Customer: SUNOCO | Project No: 494725-1 AB | Scale: 1/2" = 1' | Description: Centennial 2.0 — 2P12RG & Food Mart 66x44 |
| Date: 11/29/23 | Drawn By: T. Heesen | | Customer Approval: Graphics and colors on file will be used unless otherwise specified by customer. Please review drawing carefully. By signing below, you agree to graphics as shown above, and to location of sign as shown. Please return signed copy back to Everbrite. |
| Location & Site No: 370 South Middleton Rd, Nanuet, NY 10954 | 19412 | Revised: 03/14/24 | CUSTOMER SIGNATURE _____ DATE _____ |
| | | Revised: | LANDLORD SIGNATURE _____ DATE _____ |

Square Footage Totals:

Existing:
40 sq ft
Proposed:
40 sq ft



IMAGING THE PETROLEUM INDUSTRY FOR OVER 30 YEARS

Revisions:

| | |
|---------------------------|------------|
| Rev. 0 - Original Drawing | 10/31/2023 |
| Rev. 5 - MID. | 03/15/2024 |

Address: **370 South Middletown Road
Nanuet, NY 10954**

Customer: SAXTON SIGN

Drawn by: EG

Job Number: **SUN-29857-SR**

Date: 10/31/2023

Customer Approval: _____

This original drawing is property of T.I. and is not to be exhibited, copied, or reproduced without permission.

<-----Please initial here



Ultra Image Gas Canopy

43'-0" x 27'-0" x 36"
Qty: 2 Canopy Columns

Existing Gas Canopy

Dimensional - Illuminated Fascia



1 Front Elevation

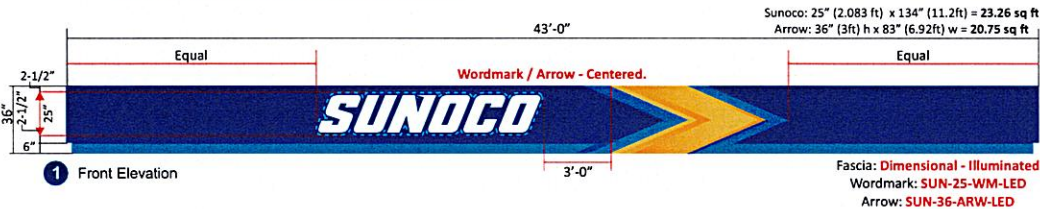

2 Left Elevation

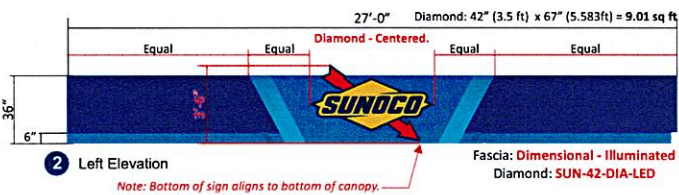

3 Rear Elevation

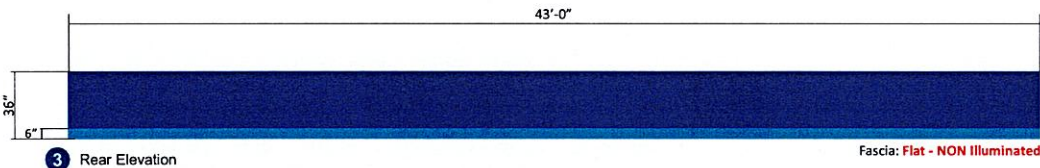

4 Right Elevation

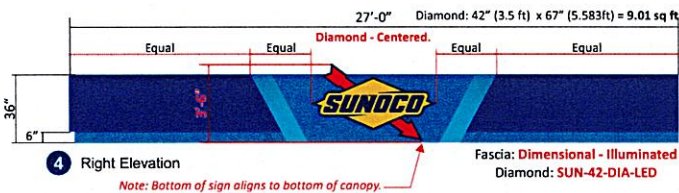

Scope of Work:

Remove existing fascia and dispose.
 Install square corner kits provided by Fed Heath.
 Install 36" pre-imagined Sunoco Blue/Lt Blue fascia panels.
 Fascia to be DIMENSIONAL-ILLUMINATED on front/left/right.
 Fascia to be FLAT NON-ILLUMINATED on rear elevation.
 Install Qty: 1 Sunoco Wordmark Cloud Sign & Arrow on front elevation
 Install Qty: 1 Sunoco Diamond on left elevation
 Install Qty: 1 Sunoco Diamond on right elevation

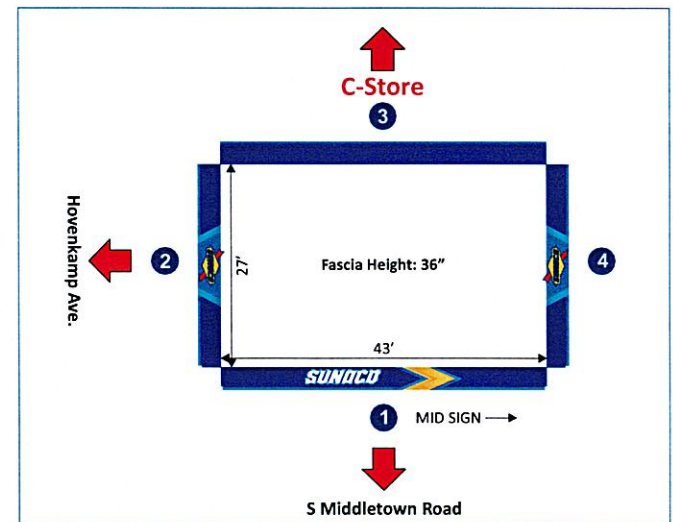

IMAGING THE PETROLEUM INDUSTRY FOR OVER 30 YEARS

| Revisions: | |
|--|------------|
| Rev. 0 - Original Drawing | 10/31/2023 |
| Rev. 1 - Added diamond to right elevation. | 11/07/2023 |

**Address: 370 South Middletown Road
 Nanuet, NY 10954**

Customer: SAXTON SIGN

Drawn by: EG

Job Number: SUN-29857-SR

Date: 10/31/2023

Customer Approval: _____

This original drawing is property of T.I. and is not to be exhibited, copied, or reproduced without permission.

----- Please initial here



Existing Under Gas Canopy:

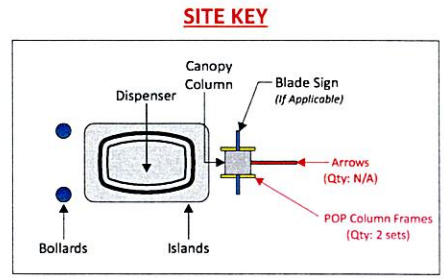

C-Store
3

Hovenkamp Ave.
2

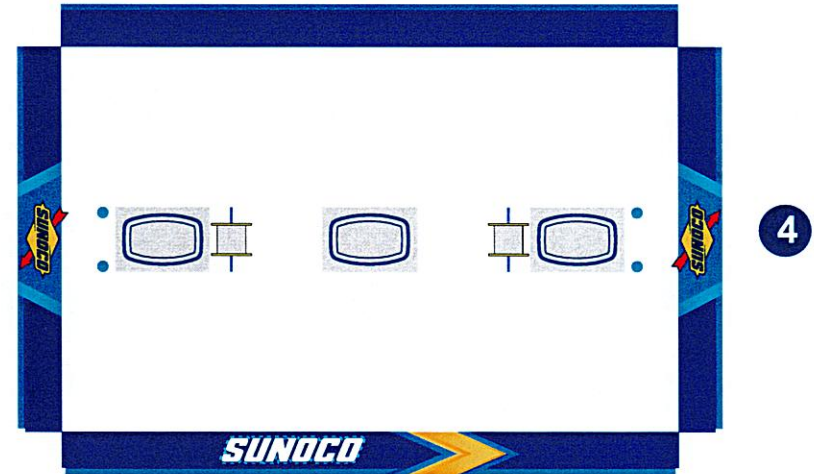

1 MID SIGN →
S Middletown Road

| Revisions: | |
|--|------------|
| Rev. 0 - Original Drawing | 10/31/2023 |
| Rev. 1 - Added diamond to right elevation. | 11/07/2023 |
| | |
| | |

Address: **370 South Middletown Road
Nanuet, NY 10954**

Customer: SAXTON SIGN

Drawn by: EG

Job Number: **SUN-29857-SR**

Date: 10/31/2023

Customer Approval: _____

This original drawing is property of T.I. and is not to be exhibited, copied, or reproduced without permission.

----- Please initial here





Dispenser Imaging

Existing Dispensers Under Gas Canopy:



Gilbarco Encore 500/700S (3+0)
Qty = 1

PROPOSED:

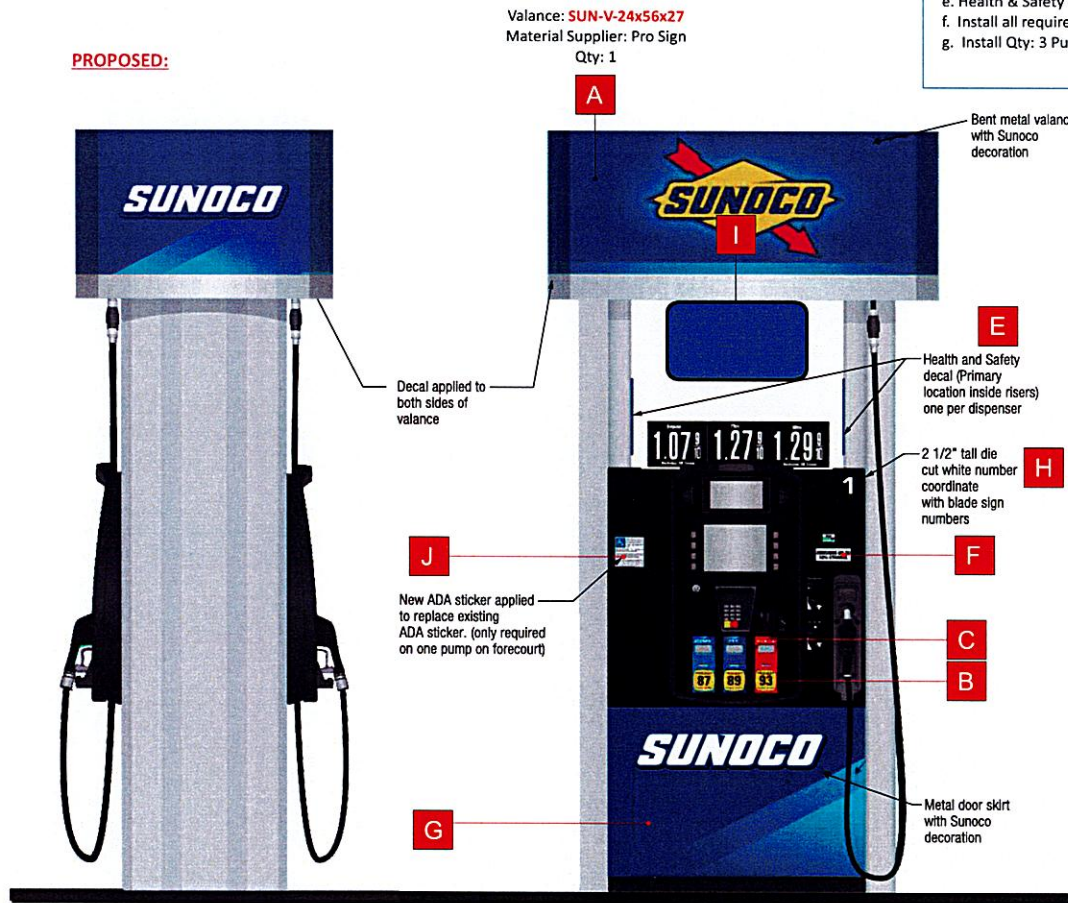

Gas Dispenser Scope of Work:

- Existing Gilbarco Encore 500/700S (Qty: 1 3+0, 1 3+1 DSL & 1 DSL) dispensers to be re-imaged to Sunoco Centennial image specs with materials supplied by LSI / ProSign to include:
- SUNOCO Valances provided by ProSign to be fitted on all dispensers (Qty: 3)
 - Install new Metal Door Skins (Qty: 3 set)
 - Install LSI provided PID/Octane/Crind Overlay decals (Qty: 3 set)
 - Install 2-1/2" Pump # Decal to dispenser crind/bezel.
 - Health & Safety decals (2 per dispenser) installed on inside risers
 - Install all required regulatory decals as needed (ethanol, low sulfur, ADA etc.)
 - Install Qty: 3 Pump Topper Frames

Required Dispenser Items:

- A** Valance
- B** Octane Decals
- C** Fuel Grade Decals (PIDs)
- D** ULSD Decal (If applicable)
- E** Health/Safety/Warning Decals
- F** Ethanol Decals
- G** Door Skirt
- H** 2-1/2" Pump # Decals
- I** Pump Topper
- J** ADA Decal
- K** Diesel Surround Overlay (If applicable)



IMAGING THE PETROLEUM INDUSTRY FOR OVER 30 YEARS

| Revisions: | |
|---------------------------|------------|
| Rev. 0 - Original Drawing | 10/31/2023 |
| Rev. 3 - Pump prices. | 11/21/2023 |

Address: **370 South Middletown Road**
Nanuet, NY 10954

Customer: **SAXTON SIGN**

Drawn by: **EG**

Job Number: **SUN-29857-SR**

Date: **10/31/2023**

Customer Approval: _____

This original drawing is property of T.I. and is not to be exhibited, copied, or reproduced without permission.

←----- Please Initial here



Dispenser Imaging

Existing Dispensers Under Gas Canopy:



Gilbarco Encore 500/700S (3+1 DSL)
Qty = 1

PROPOSED:

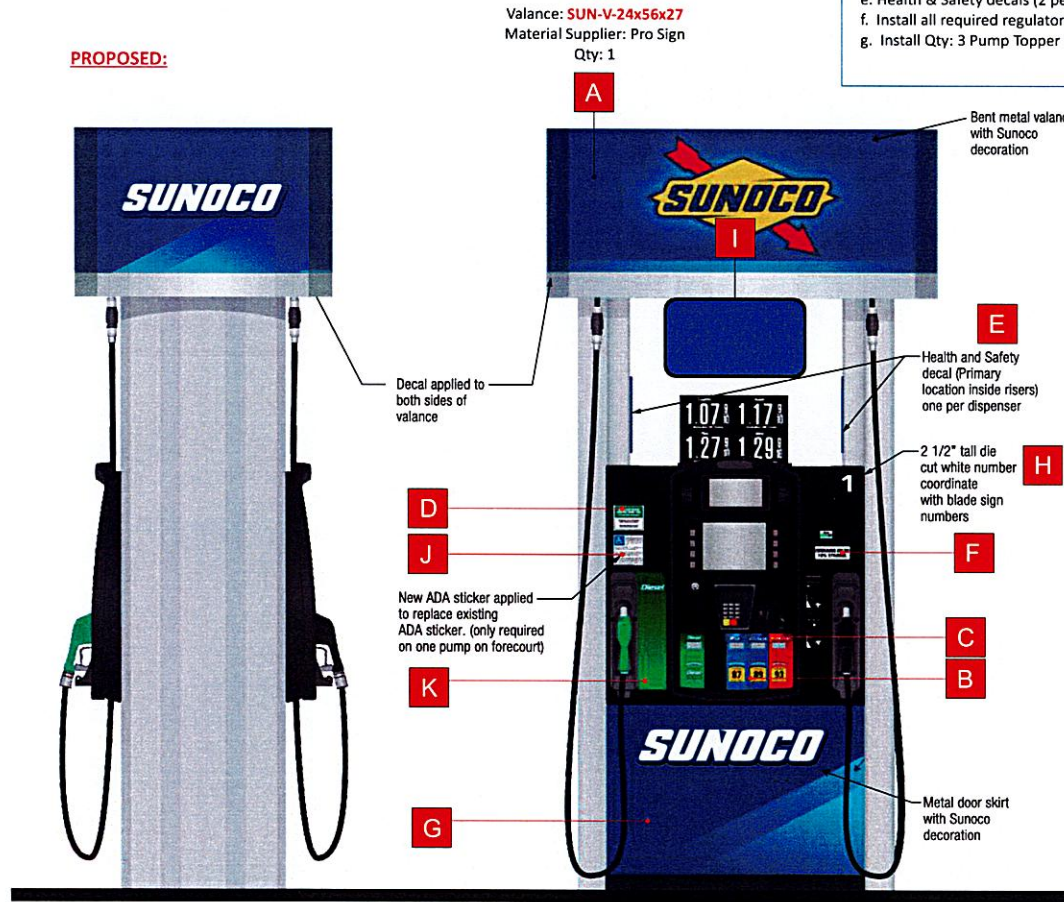

Gas Dispenser Scope of Work:

- Existing Gilbarco Encore 500/700S (Qty: 1 3+0, 1 3+1 DSL & 1 DSL) dispensers to be re-imaged to Sunoco Centennial image specs with materials supplied by LSI / ProSign to include:
- SUNOCO Valances provided by ProSign to be fitted on all dispensers (Qty: 3)
 - Install new Metal Door Skins (Qty: 3 set)
 - Install LSI provided PID/Octane/Crind Overlay decals (Qty: 3 set)
 - Install 2-1/2" Pump # Decal to dispenser crind/bezel.
 - Health & Safety decals (2 per dispenser) installed on inside risers
 - Install all required regulatory decals as needed (ethanol, low sulfur, ADA etc.)
 - Install Qty: 3 Pump Topper Frames

Required Dispenser Items:

- A** Valance
- B** Octane Decals
- C** Fuel Grade Decals (PIDs)
- D** ULSD Decal (If applicable)
- E** Health/Safety/Warning Decals
- F** Ethanol Decals
- G** Door Skirt
- H** 2-1/2" Pump # Decals
- I** Pump Topper
- J** ADA Decal
- K** Diesel Surround Overlay (If applicable)



IMAGING THE PETROLEUM INDUSTRY FOR OVER 30 YEARS

| Revisions: | |
|---------------------------|------------|
| Rev. 0 - Original Drawing | 10/31/2023 |
| | |
| | |

Address: **370 South Middletown Road
Nanuet, NY 10954**

Customer: **SAXTON SIGN**

Drawn by: **EG**

Job Number: **SUN-29857-SR**

Date: **10/31/2023**

Customer Approval: _____

This original drawing is property of T.I. and is not to be exhibited, copied, or reproduced without permission.

<----- Please initial here



Dispenser Imaging

Existing Dispensers Under Gas Canopy:

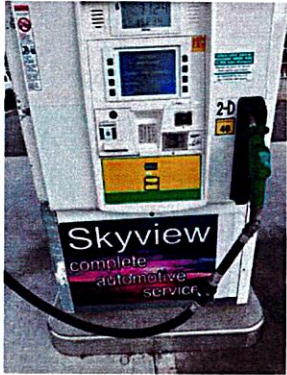

Gilbarco Encore 500/700S (DSL)
Qty = 1

PROPOSED:

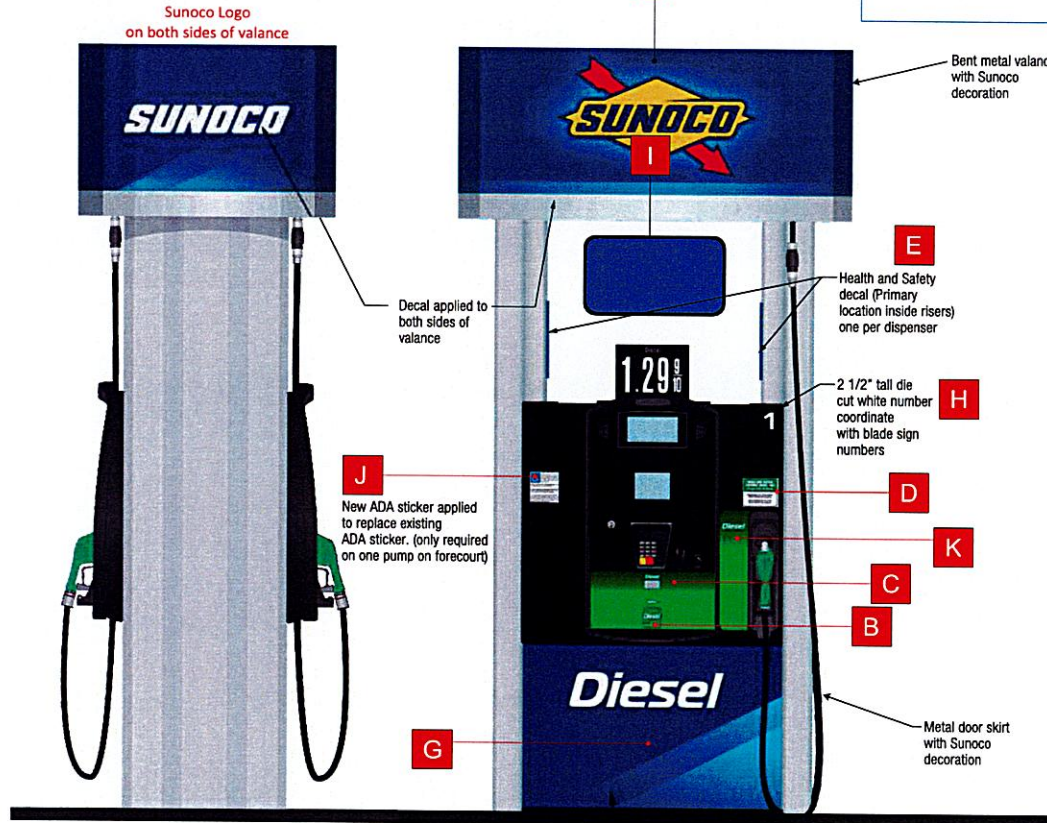

Valance: SUN-V-24x56x27D
Material Supplier: Pro Sign
Qty: 1

Gas Dispenser Scope of Work:

- Existing Gilbarco Encore 500/700S (Qty: 1 3+0, 1 3+1 DSL & 1 DSL) dispensers to be re-imaged to Sunoco Centennial image specs with materials supplied by LSI / ProSign to include:
- SUNOCO Valances provided by ProSign to be fitted on all dispensers (Qty: 3)
 - Install new Metal Door Skins (Qty: 3 set)
 - Install LSI provided PID/Octane/Crind Overlay decals (Qty: 3 set)
 - Install 2-1/2" Pump # Decal to dispenser crind/bezel.
 - Health & Safety decals (2 per dispenser) installed on inside risers
 - Install all required regulatory decals as needed (ethanol, low sulfur, ADA etc.)
 - Install Qty: 3 Pump Topper Frames

Required Dispenser Items:

- A** Valance
- B** Octane Decals
- C** Fuel Grade Decals (PIDs)
- D** ULSD Decal (If applicable)
- E** Health/Safety/Warning Decals
- F** Ethanol Decals
- G** Door Skirt
- H** 2-1/2" Pump # Decals
- I** Pump Topper
- J** ADA Decal
- K** Diesel Surround Overlay (If applicable)



IMAGING THE PETROLEUM INDUSTRY FOR OVER 30 YEARS

Revisions:

| | |
|---------------------------|------------|
| Rev. 0 - Original Drawing | 10/31/2023 |
| Rev. 3 - Pump pricer. | 11/21/2023 |

Address: **370 South Middletown Road**
Nanuet, NY 10954

Customer: SAXTON SIGN

Drawn by: EG

Job Number: **SUN-29857-SR**

Date: 10/31/2023

Customer Approval: _____

This original drawing is property of T.I. and is not to be exhibited, copied, or reproduced without permission.

----- Please initial here



C-Store Imaging

Existing C-Store



Scope of Work:

No C-Store Image Work



IMAGING THE PETROLEUM INDUSTRY FOR OVER 30 YEARS

Revisions:

| | |
|----------------------------|------------|
| Rev. 0 - Original Drawing | 10/31/2023 |
| Rev. 1 - Paint building. | 11/07/2023 |
| Rev. 4 - No building work. | 03/12/2024 |

Address: **370 South Middletown Road
Nanuet, NY 10954**

Customer: SAXTON SIGN

Drawn by: EG

Job Number: **SUN-29857-SR**

Date: 10/31/2023

Customer Approval: _____

This original drawing is property of T.I. and is not to be exhibited, copied, or reproduced without permission.

----- Please initial here