

APPROVED

By Jade at 10:30 am, May 18, 2022

Conventional Ground-Up - DGP
N Middletown Road

RECEIVED
AUG 15 2024
TOWN OF ORANGETOWN
LAND USE BOARDS

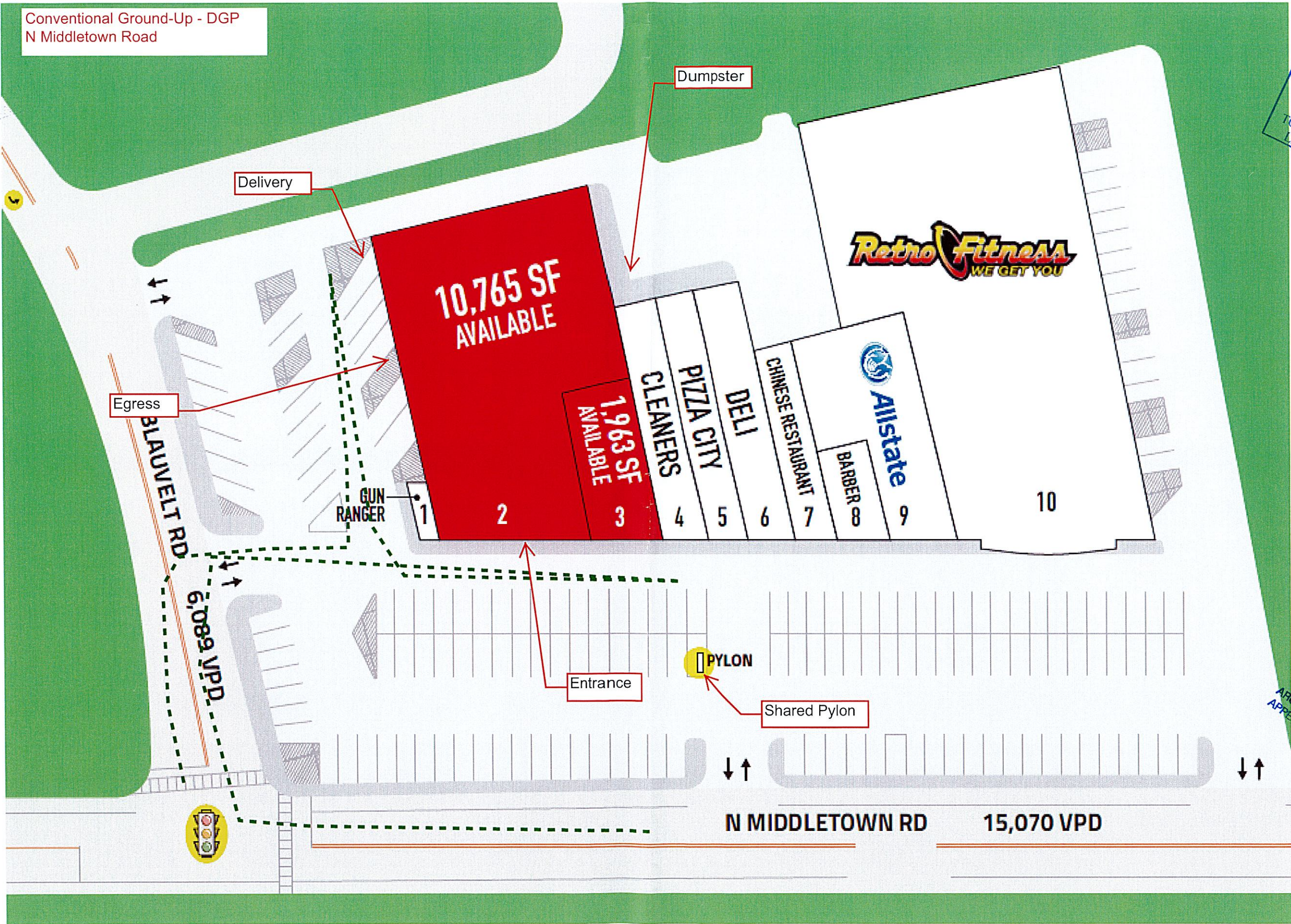

Town of Orangetown
MEETING OF:
SEP 5 2024
ARCHITECTURE & COMMUNITY
APPEARANCE SPD OF REVIEW

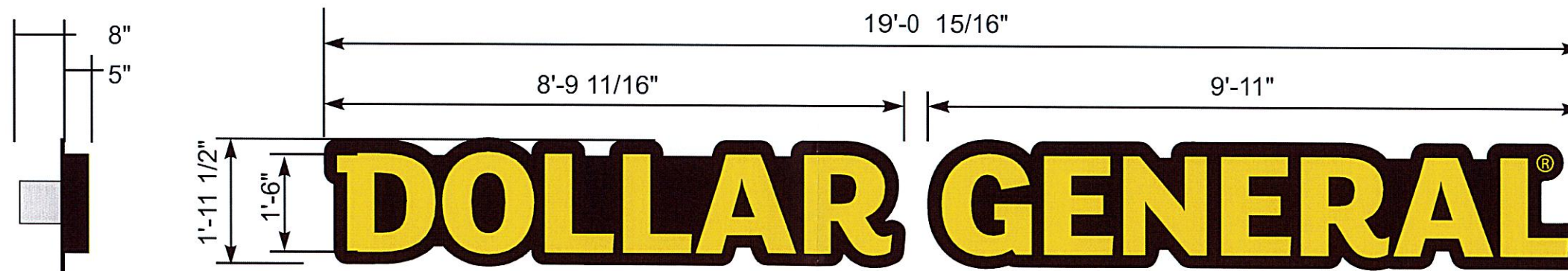
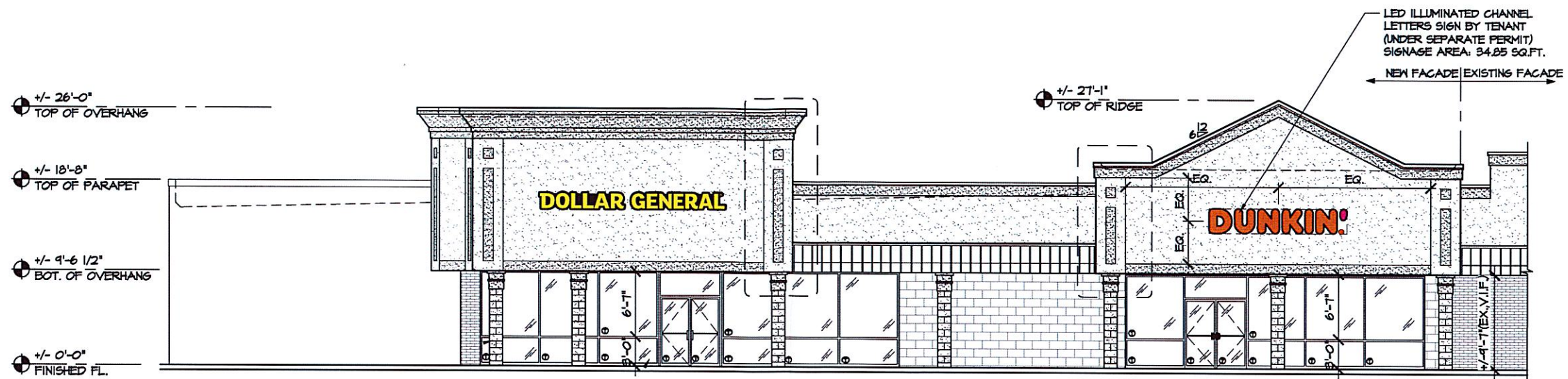

18" RACEWAY LETTERS/BACKER
37.36 Sq Ft

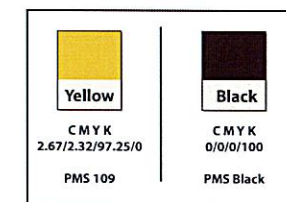

DISCLAIMER: Renderings are for graphic purposes only and not intended for actual construction dimensions. For windload requirements, actual dimensions and mounting detail, please refer to engineering specifications and install drawings. These drawings and designs are the exclusive property of Everbrite LLC. Use of, or duplication in any manner without express written permission of Everbrite LLC is prohibited.

Customer: Dollar General		Description: 18" Channel Letter Set on Backer & Raceway	Customer Approval: NOTE: Unless specified by customer, all depth of embossing will be determined by Everbrite Engineering or existing customer specifications on file. Colors and graphics on file will be used unless otherwise specified by customer. Please read carefully, check appropriate box and fax back to Everbrite:
Project No: 478565-1	Scale: NTS		
Date: 12/9/22	Drawn By: DB	Revised:	<input type="checkbox"/> Sketch OK as is
Location & Site No: 100 N Middleton Rd Pearl River, NY	DG261514	Revised:	<input type="checkbox"/> New sketch required
		SIGNATURE _____	DATE _____