

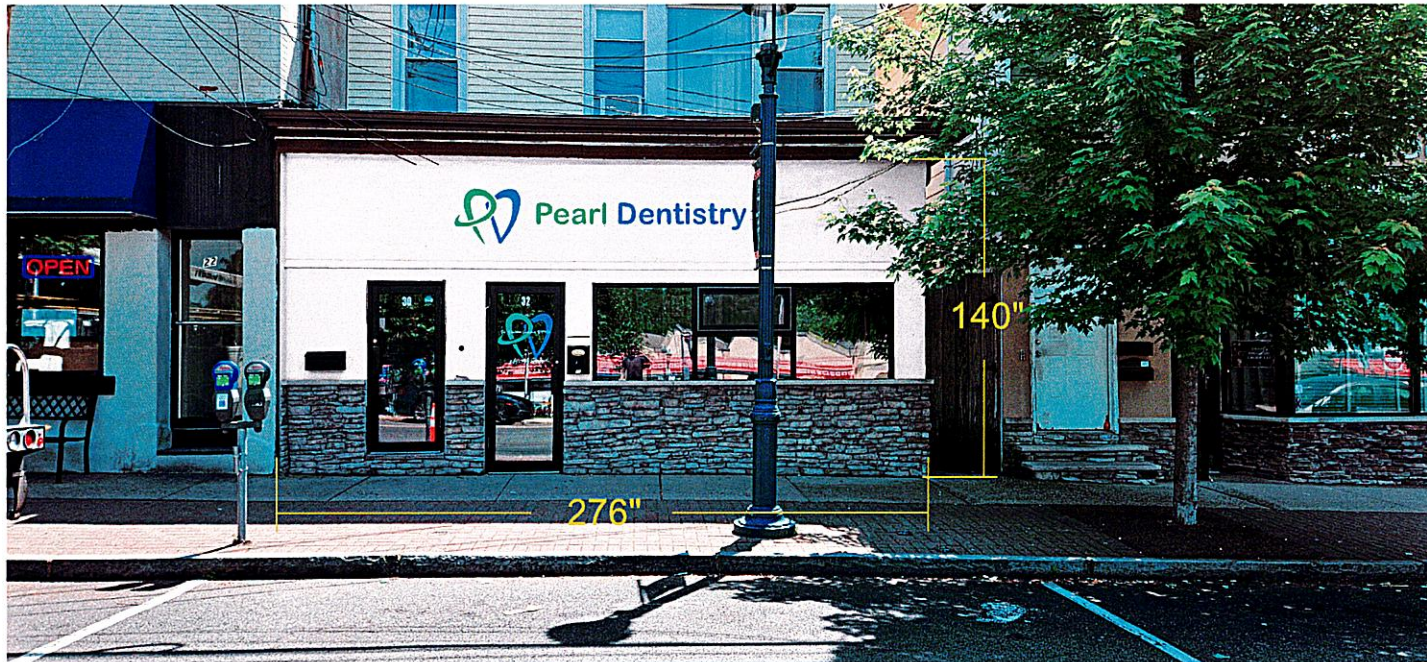

A Full Service Sign Company
 20-H Mountainview Ave
 Orangeburg, NY 10962

Dimensional Letters & Logo.
 Stud mounted to building.
 Overall size: 125" w X 24" h
 20 sq. ft

Tax map # 68.20-1-7.1



RECEIVED
 JUL 15 2024
 TOWN OF ORANGETOWN
 LAND USE BOARDS

X: *[Signature]*
 DATE: 7/15/24

adjacent signs



A Full Service Sign Company
20-H Mountainview Ave
Orangeburg, NY 10962

Pearl Dentistry
32 S.Main St.Pearl River

Tax map # 68.20-1-7.1



RECEIVED

JUL 15 2024

TOWN OF ORANGETOWN
LAND USE BOARDS

X: _____

DATE: _____

68.20 + 7.1

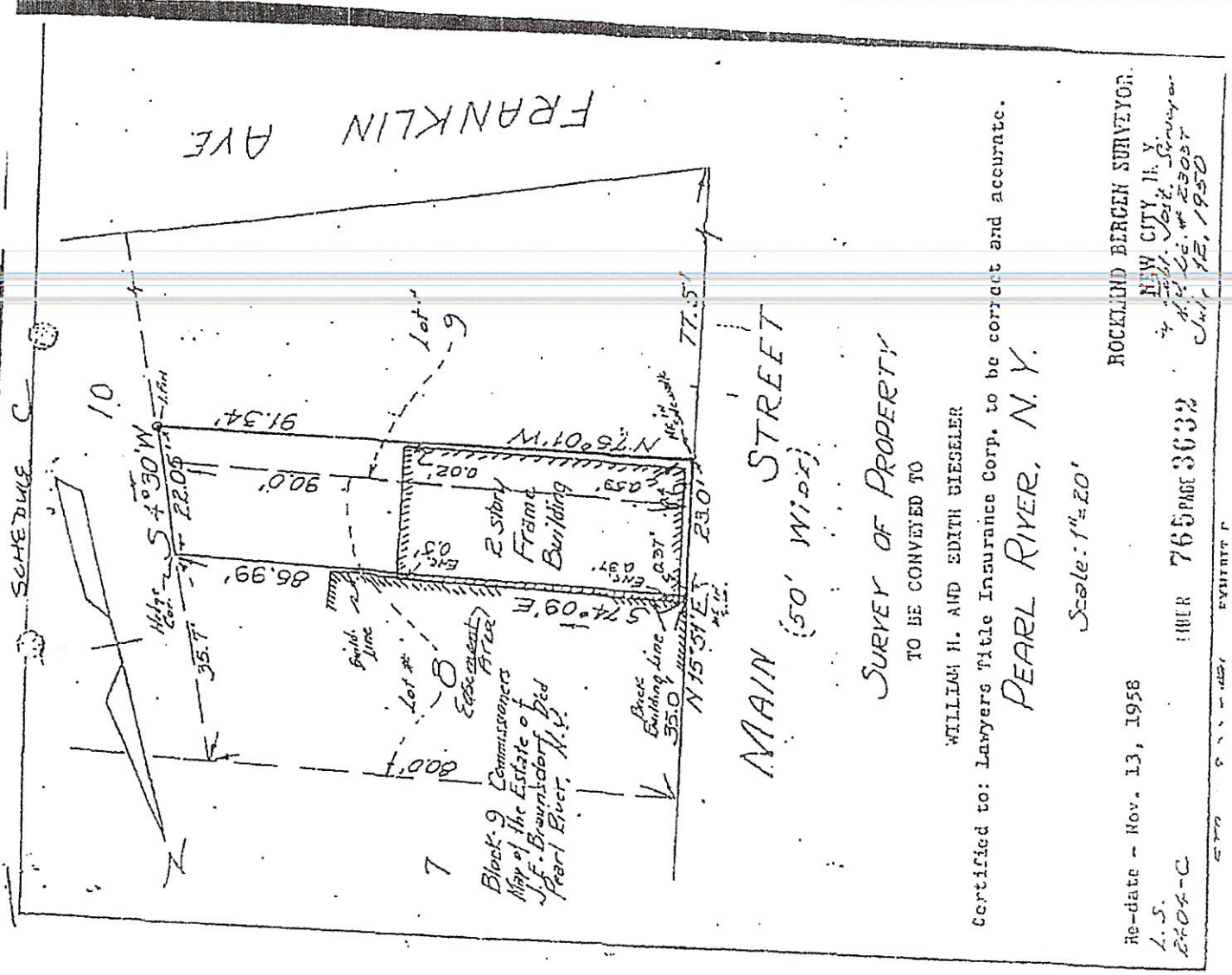

SURVEY OF PROPERTY

TO BE CONVEYED TO

WILLIAM H. AND EDITH BIESELER

Certified to: Lawyers Title Insurance Corp. to be correct and accurate.

PEARL RIVER, N.Y.

Scale: 1" = 20'

ROCKLAND BERGEN SURVEYOR.

Re-date - Nov. 13, 1958

L.S.

E-04-C

FILED 765 PAGE 3032

NEW CITY, N. Y.
ROCKLAND BERGEN SURVEYOR
JUL 12, 1950

EXHIBIT F

Book 765, Page 3027, File Number LA99-00430019

RECEIVED

MAR 23 2023

RECEIVED
TOWN OF ORANGETOWN
LAND USE BOARDS
JUL 15 2024