

DEMOLITION NOTES:

- THIS PLAN REFERENCES THE FOLLOWING DOCUMENTS AND INFORMATION:
 - LEASE AREA EXHIBIT, SHEET 1 OF 1, DATED FEBRUARY 8TH, 2023, PREPARED BY COLLIER ENGINEERING & DESIGN, P.L.S. L.C. NO. 050820 OF NEW YORK
 - GEOTECHNICAL EXPLORATION REPORT FOR ST. THOMAS AQUINAS COLLEGE TRACK AND FIELD, PREPARED BY COLLIER ENGINEERING AND DESIGN, CT, PC, DATED 7/17/24
- CONTRACTOR SHALL PERFORM ALL WORK IN ACCORDANCE WITH THE REQUIREMENTS OF THE OCCUPATIONAL SAFETY AND HEALTH ACT OF 1970 (29 U.S.C. 651 et seq).
- THE DEMOLITION PLAN IS INTENDED TO PROVIDE GENERAL INFORMATION REGARDING ITEMS TO BE DEMOLISHED AND/OR REMOVED. THE CONTRACTOR SHALL ALSO REVIEW THE OTHER SITE PLAN DRAWINGS AND INCLUDE IN DEMOLITION ACTIVITIES ALL INCIDENTAL WORK NECESSARY FOR THE CONSTRUCTION OF THE NEW SITE IMPROVEMENTS.
- ALL DEMOLITION ACTIVITIES ARE TO BE PERFORMED IN ACCORDANCE WITH THE REQUIREMENTS OF THESE PLANS AND SPECIFICATIONS AND ALL APPLICABLE FEDERAL, STATE AND LOCAL REGULATIONS. ANY QUESTIONS CONCERNING THE ACCURACY OR INTENT OF THESE PLANS OR SPECIFICATIONS, CONCERNS REGARDING THE APPLICABLE SAFETY STANDARDS OR THE SAFETY OF THE CONTRACTOR OR THIRD PARTIES IN PERFORMING THE WORK OF THIS PROJECT SHALL BE RAISED WITH ENGINEER, IN WRITING AND RESPONDED TO BY ENGINEER, IN WRITING, PRIOR TO THE INITIATION OF ANY SITE ACTIVITY.
- PRIOR TO STARTING ANY DEMOLITION, CONTRACTOR IS RESPONSIBLE FOR/TO:
 - OBTAINING ALL REQUIRED PERMITS AND MAINTAINING THE SAME ON SITE FOR REVIEW BY THE ENGINEER AND OTHER PUBLIC AGENCIES HAVING JURISDICTION.
 - NOTIFYING, AT A MINIMUM, THE MUNICIPAL ENGINEER, DESIGN ENGINEER, AND LOCAL DEPARTMENT OF PUBLIC WORKS, 72 HOURS PRIOR TO START OF WORK.
 - INSTALLING THE REQUIRED SOIL EROSION AND SEDIMENT CONTROL MEASURES PRIOR TO SITE DISTURBANCE.
 - IN ACCORDANCE WITH STATE LAW, THE CONTRACTOR SHALL BE REQUIRED TO CALL THE BOARD OF PUBLIC UTILITIES ONE CALL DAMAGE PROTECTION SYSTEM FOR UTILITY MARK OUT IN ADVANCE OF ANY EXCAVATION.
 - LOCATING AND PROTECTING ALL UTILITIES AND SERVICES, INCLUDING BUT NOT LIMITED TO GAS, WATER, ELECTRIC, SANITARY AND STORM SEWER, TELEPHONE, CABLE, FIBER OPTIC, CABLE, ETC. WITHIN AND ADJACENT TO THE LIMITS OF PROJECT ACTIVITIES. THE CONTRACTOR SHALL USE AND COMPLY WITH THE REQUIREMENTS OF THE APPLICABLE UTILITY NOTIFICATION SYSTEM TO LOCATE ALL THE UNDERGROUND UTILITIES. THE CALL BEFORE YOU DIG NUMBER FOR NEW JERSEY IS 811 AND SHOULD BE NOTIFIED TO MARKOUT UTILITIES PRIOR TO CONSTRUCTION.
 - PROTECTING AND MAINTAINING IN OPERATION, ALL ACTIVE UTILITIES AND SYSTEMS THAT ARE NOT BEING REMOVED DURING ALL DEMOLITION ACTIVITIES.
 - ARRANGING FOR AND COORDINATING WITH THE APPLICABLE UTILITY SERVICE PROVIDER(S) FOR THE TEMPORARY OR PERMANENT TERMINATION OF SERVICE REQUIRED BY THE PROJECT PLANS AND SPECIFICATIONS. THE CONTRACTOR SHALL PROVIDE THE UTILITY ENGINEER AND OWNER WRITTEN NOTIFICATION THAT THE EXISTING UTILITIES AND SERVICES HAVE BEEN TERMINATED AND ABANDONED IN ACCORDANCE WITH JURISDICTIONAL AND UTILITY COMPANY REQUIREMENTS.
 - COORDINATION WITH UTILITY COMPANIES REGARDING WORKING "OFF-PEAK" HOURS OR ON WEEKENDS AS MAY BE REQUIRED TO MINIMIZE THE IMPACT ON THE AFFECTED PARTIES. WORK REQUIRED TO BE DONE "OFF-PEAK" SHALL BE DONE AT NO ADDITIONAL COST TO THE OWNER.
 - IN THE EVENT THE CONTRACTOR DISCOVERS ANY HAZARDOUS MATERIAL, THE REMOVAL OF WHICH IS NOT ADDRESSED IN THE PROJECT PLANS AND SPECIFICATIONS, THE CONTRACTOR SHALL IMMEDIATELY CEASE ALL WORK AND NOTIFY THE OWNER AND ENGINEER OF THE DISCOVERY OF SUCH MATERIALS.
 - THE FIRM OR ENGINEER OF RECORD IS NOT RESPONSIBLE FOR JOB SITE SAFETY OR SUPERVISION. CONTRACTOR IS TO PROCEED WITH THE DEMOLITION IN A SYSTEMATIC AND SAFE MANNER, FOLLOWING ALL THE OSHA REQUIREMENTS TO ENSURE PUBLIC AND CONTRACTOR SAFETY.
 - THE CONTRACTOR SHALL PROVIDE ALL THE "MEANS AND METHODS" NECESSARY TO PREVENT MOVEMENT, SETTLEMENT, OR COLLAPSE OF EXISTING STRUCTURES, AND ANY OTHER IMPROVEMENTS THAT ARE REMAINING ON OR OFF SITE. THE CONTRACTOR IS RESPONSIBLE FOR ALL REPAIRS OF DAMAGE TO ALL ITEMS THAT ARE TO REMAIN. ALL REPAIRS SHALL USE NEW MATERIAL. THE REPAIRS SHALL RESTORE THE ITEM TO THE PRE-DEMOLITION CONDITION. SUCH REPAIRS SHALL BE PERFORMED AT THE CONTRACTOR'S SOLE EXPENSE.
 - THE CONTRACTOR SHALL NOT PERFORM ANY EARTH MOVEMENT ACTIVITIES, DEMOLITION OR REMOVAL OF FOUNDATION WALLS, FOOTINGS, OR OTHER MATERIALS WITHIN THE LIMITS OF DISTURBANCE UNLESS IT IS IN STRICT ACCORDANCE WITH THE PROJECT PLANS AND SPECIFICATIONS, AND/OR UNDER THE WRITTEN DIRECTION OF THE OWNER'S STRUCTURAL OR GEOTECHNICAL ENGINEER.
 - CONTRACTOR SHALL BACKFILL ALL EXCAVATION RESULTING FROM, OR INCIDENTAL TO, DEMOLITION ACTIVITIES. BACKFILL SHALL BE ACCOMPLISHED WITH APPROVED BACKFILL MATERIALS, AND SHALL BE SUFFICIENTLY COMPACTED TO SUPPORT NEW IMPROVEMENTS AND IN COMPLIANCE WITH THE RECOMMENDATIONS IN THE GEOTECHNICAL REPORT. BACKFILLING SHALL OCCUR IMMEDIATELY AFTER DEMOLITION ACTIVITIES, AND SHALL BE DONE SO AS TO PREVENT WATER ENTERING THE EXCAVATION. FINISHED SURFACES SHALL BE GRADED TO PROMOTE POSITIVE DRAINAGE.
 - EXPLOSIVES SHALL BE PROHIBITED. THE CONTRACTOR IS ALSO RESPONSIBLE FOR ALL INSPECTION AND SEISMIC VIBRATION TESTING TO MONITOR THE EFFECTS ON ALL ADJACENT STRUCTURES.
 - CONTRACTOR SHALL PROVIDE TRAFFIC CONTROL, AND GENERALLY ACCEPTED SAFE PRACTICES IN CONFORMANCE WITH THE CURRENT FHWA "MANUAL ON UNIFORM TRAFFIC CONTROL DEVICES" (MUTCD), AS WELL AS FEDERAL, STATE AND LOCAL REGULATIONS WHEN DEMOLITION RELATED ACTIVITIES IMPACT ROADWAYS OR ROADWAY RIGHT-OF-WAY.
 - CONTRACTOR SHALL CONDUCT DEMOLITION ACTIVITIES IN SUCH A MANNER TO ENSURE MINIMUM INTERFERENCE WITH ROADS, STREETS, SIDEWALKS, WALKWAYS, AND OTHER ADJACENT FACILITIES. STREET CLOSURE PERMITS MUST BE RECEIVED FROM THE APPROPRIATE GOVERNMENTAL AUTHORITY PRIOR TO THE COMMENCEMENT OF ANY ROAD OPENING OR DEMOLITION ACTIVITIES IN OR ADJACENT TO THE RIGHT-OF-WAY.
 - DEMOLITION ACTIVITIES AND EQUIPMENT SHALL NOT USE AREAS OUTSIDE THE DEFINED PROJECT LIMIT LINE, WITHOUT WRITTEN PERMISSION OF THE OWNER AND ALL GOVERNMENTAL AGENCIES HAVING JURISDICTION.
 - THE CONTRACTOR SHALL USE DUST CONTROL MEASURES TO LIMIT AIRBORNE DUST AND DIRT RISING AND SCATTERING IN THE AIR IN ACCORDANCE WITH FEDERAL, STATE, AND/OR LOCAL STANDARDS. AFTER THE DEMOLITION IS COMPLETE, ADJACENT STRUCTURES AND IMPROVEMENTS SHALL BE CLEANED OF ALL DUST AND DEBRIS CAUSED BY THE DEMOLITION OPERATIONS. THE CONTRACTOR IS RESPONSIBLE FOR RETURNING ALL ADJACENT AREAS TO THEIR "PRE-DEMOLITION" CONDITION.
 - CONTRACTOR IS RESPONSIBLE TO SAFEGUARD SITE AS NECESSARY TO PERFORM THE DEMOLITION IN SUCH A MANNER AS TO PREVENT THE ENTRY OF UNAUTHORIZED PERSONS AT ANY TIME.
 - CONTRACTOR IS RESPONSIBLE FOR SITE JOB SAFETY, WHICH SHALL INCLUDE BUT NOT LIMITED TO THE INSTALLATION AND MAINTENANCE OF BARRIERS, FENCING AND OTHER APPROPRIATE SAFETY ITEMS NECESSARY TO PROTECT THE PUBLIC FROM AREAS OF CONSTRUCTION AND CONSTRUCTION ACTIVITY.
 - THIS DEMOLITION PLAN IS INTENDED TO IDENTIFY THOSE EXISTING ITEMS/CONDITIONS WHICH ARE TO BE REMOVED. IT IS NOT INTENDED TO PROVIDE DIRECTION AS TO THE MEANS AND METHODS TO BE USED TO ACCOMPLISH THAT WORK. ALL MEANS AND METHODS UTILIZED ARE TO BE IN STRICT ACCORDANCE WITH ALL STATE, FEDERAL, LOCAL, AND JURISDICTIONAL REQUIREMENTS. THE CONTRACTOR SHALL BE RESPONSIBLE FOR COMPLYING WITH ALL OSHA AND OTHER SAFETY PRECAUTIONS NECESSARY TO PROVIDE A SAFE WORK SITE.
 - DEBRIS SHALL NOT BE BURIED ON THE SUBJECT SITE. ALL DEMOLITION WASTES AND DEBRIS (SOLID WASTE) SHALL BE DISPOSED OF IN ACCORDANCE WITH ALL MUNICIPAL, COUNTY, STATE, AND FEDERAL LAWS AND APPLICABLE CODES. THE CONTRACTOR SHALL MAINTAIN RECORDS TO DEMONSTRATE PROPER DISPOSAL ACTIVITIES, TO BE PROVIDED TO THE OWNER UPON REQUEST.
 - CONTRACTOR SHALL MAINTAIN A RECORD SET OF PLANS UPON WHICH IS INDICATED THE LOCATION OF EXISTING UTILITIES THAT ARE CAPPED, ABANDONED IN PLACE, OR RELOCATED DUE TO DEMOLITION ACTIVITIES. THIS RECORD DOCUMENT SHALL BE PREPARED IN A NEAT AND WORKMAN-LIKE MANNER, AND TURNED OVER TO THE OWNER/DEVELOPER UPON COMPLETION OF THE WORK.
 - GC IS RESPONSIBLE FOR TAKING THE APPROPRIATE MEASURES TO ENSURE THE STRUCTURAL STABILITY OF SIDEWALKS, PAVEMENT, DRAINAGE STRUCTURES, ETC. WHICH ARE TO REMAIN. GC WILL BE RESPONSIBLE FOR REPAIRING DAMAGE DONE TO THE AFOREMENTIONED ITEMS. THE REPAIR SHALL RESTORE SUCH TO A CONDITION EQUIVALENT TO OR BETTER THAN THE EXISTING CONDITIONS AND IN ACCORDANCE WITH ALL APPLICABLE CODES.

INFILTRATION TEST RESULTS

LOCATION ID	MEASURED INFILTRATION RATE (IN/HR) (MIN/MAX)
IT-01	23 / 24
IT-02	13 / 19
IT-03	24 / 24
IT-04	10 / 15
IT-05	24 / 24
IT-06	24 / 24

LEGEND

- TP-XX = TEST PIT LOCATION (JUNE, 2024); (SEE GEOTECHNICAL DATA REPORT DATED JULY 1, 2024)
- TB-1-XX = TEST BORING LOCATION (JUNE, 2024); (SEE GEOTECHNICAL DATA REPORT DATED JULY 1, 2024)
- TB-XX = TEST BORING LOCATION (JANUARY, 2024); (SEE GEOTECHNICAL DATA REPORT DATED JULY 1, 2024)
- TP-XX = TEST PIT LOCATION (OCTOBER, 2023); (SEE GEOTECHNICAL DATA REPORT DATED NOVEMBER 14, 2023)
- IT-XX = INFILTRATION TEST LOCATION (OCTOBER, 2023); (SEE GEOTECHNICAL DATA REPORT DATED NOVEMBER 14, 2023)
- T.B.R. = TO BE REMOVED
- - - = ITEMS TO BE REMOVED
- = ITEMS TO REMAIN
- ▨ = ABANDONED FOUNDATIONS TO BE REMOVED

ALL UTILITIES, INCLUDING ELECTRIC AND TELEPHONE SERVICE, SHALL BE INSTALLED UNDERGROUND.

THIS PLAN DOES NOT CONFLICT WITH THE COUNTY OFFICIAL MAP AND HAS BEEN APPROVED IN THE MANNER SPECIFIED BY SECTION 239L8M OF THE GENERAL MUNICIPAL LAW OF THE STATE OF NEW YORK.

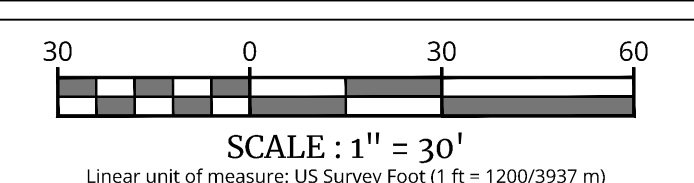

REV.	DATE	DRAWN BY	DESCRIPTION



Jesse Barrett Cokeley
 NEW YORK LICENSED PROFESSIONAL ENGINEER
 LICENSE NUMBER: 090987-01
 COLLIER ENGINEERING & DESIGN CT, P.C.
 N.Y. C.C.A.#: 0077609

PRELIMINARY SITE PLAN
 FOR
ST. THOMAS AQUINAS COLLEGE

SECTION 74.16
 BLOCK 1
 LOT 2.1
 125 ROUTE 340

TOWN OF ORANGETOWN
 ROCKLAND COUNTY
 NEW YORK

Colliers
 Engineering & Design
 WOODCLIFF LAKE
 300 Tice Boulevard
 Suite 101
 Woodcliff Lake, NJ 07677
 Phone: 845.352.0411
 COLLIER ENGINEERING & DESIGN, P.C. DOING BUSINESS AS MASER CONSULTING

SCALE:	DATE:	DRAWN BY:	CHECKED BY:
AS SHOWN	8/21/24	JAG	JF
PROJECT NUMBER:	DRAWING NAME:		
180017878	C-DEM0		

DEMOLITION PLAN

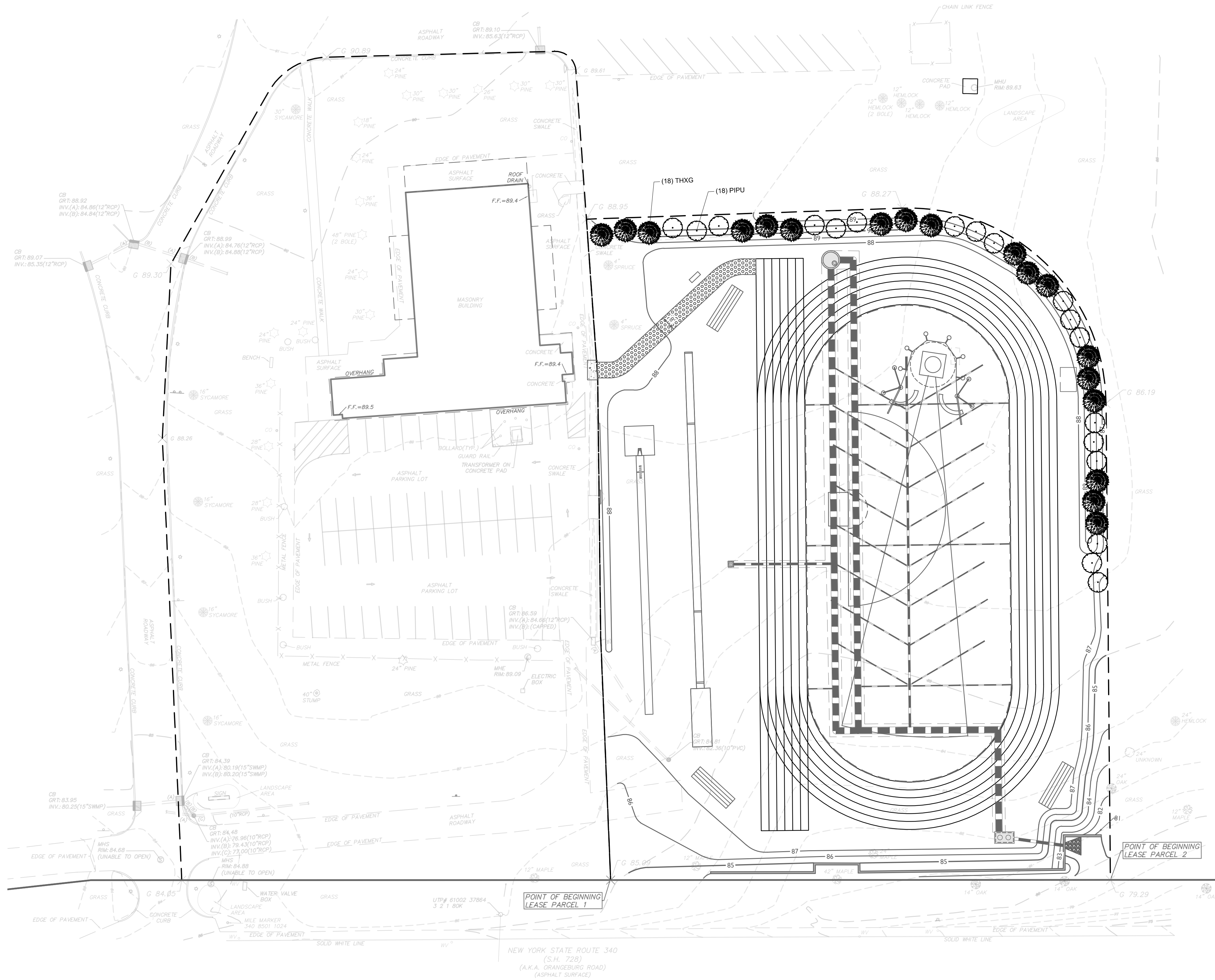
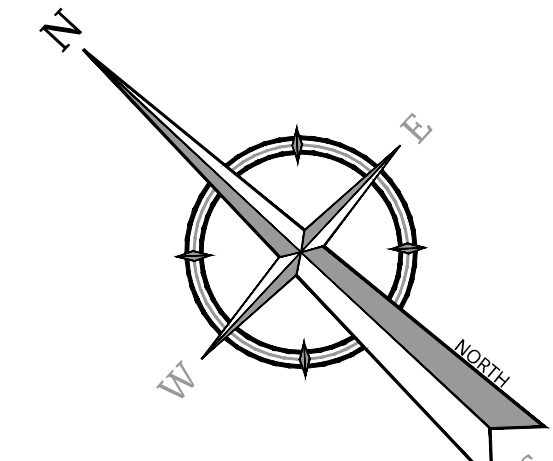

GENERAL PLANTING NOTES

- A. GENERAL**
- THE LANDSCAPE PLAN SHALL BE USED FOR LANDSCAPE PLANTING PURPOSES ONLY. EXAMINE ALL ENGINEERING DRAWINGS AND FIELD CONDITIONS FOR SPECIFIC LOCATIONS OF UTILITIES AND STRUCTURES. NOTIFY THE LANDSCAPE ARCHITECT OF ANY DISCREPANCIES OR LOCATION CONFLICTS PRIOR TO PLANTING INSTALLATION.
 - THE CONTRACTOR SHALL BE RESPONSIBLE FOR ALL UTILITIES MARKOUTS AND COMPLIANCE WITH ALL FEDERAL, STATE, OR LOCAL CODES, LAWFUL ORDERS OR REGULATIONS GOVERNING UPON THIS WORK.
 - OWNER OR HIS/HER REPRESENTATIVE SHALL BE NOTIFIED PRIOR TO BEGINNING PLANTING OPERATIONS.
- B. PLANT MATERIAL**
- PLANT MATERIAL:**
 - PLANT MATERIAL SHALL CONFORM WITH THE ANSI Z60.1-2004 "AMERICAN STANDARD FOR NURSERY STOCK" AS PUBLISHED BY THE AMERICAN NURSERY AND LANDSCAPE ASSOCIATION (ANLA) IN REGARD TO QUALITY, SIZE OF PLANTING, SPREAD OF ROOTS, SIZE OF ROOTBALL, AND BRANCHING PATTERN.
 - PLANTS SHALL BE TYPICAL OF THEIR SPECIES AND VARIETY, HAVE NORMAL GROWTH HABITS, WELL DEVELOPED BRANCHES, DENSELY FOLIATED, VIGOROUS ROOT SYSTEMS, AND FREE FROM DEFECTS, INJURY, DISEASE, AND/OR INFESTATION, WITH ROOT BALLS INTACT.
 - ALL PLANT MATERIAL SHALL BEAR THE SAME RELATION TO FINISHED GRADE AT THE NURSERY. THE PLANT MATERIAL SHALL BE PLANTED AT THE SAME LEVEL WHEN PLANTED.
 - PLANT MATERIAL SHALL BE PLANTED ON THE DAY OF DELIVERY TO THE SITE. IN THE EVENT THIS IS NOT POSSIBLE, THE CONTRACTOR SHALL TAKE APPROPRIATE STEPS TO PROTECT THE PLANT MATERIAL FROM DAMAGE PRIOR TO INSTALLATION.
 - THE LANDSCAPE ARCHITECT OR OWNER SHALL HAVE THE RIGHT, AT ANY STAGE OF THE OPERATION, TO REJECT ANY AND ALL PLANT MATERIAL WHICH IN THEIR OPINION DOES NOT MEET THE REQUIREMENTS OF THESE PLANS.
 - PLANT QUANTITIES:** THE LANDSCAPE PLAN SHOULD TAKE PRECEDENCE OVER THE PLANT SCHEDULE IF ANY PLANT DISCREPANCIES OCCUR.
 - PLANT SIZE:** THE CONTRACTOR SHALL FURNISH PLANT MATERIAL IN THE CALIBER, HEIGHT, SIZE OR SPREAD INDICATED IN THE PLANT SCHEDULE.
 - SUBSTITUTIONS:** NO PLANT SUBSTITUTIONS SHALL BE PERMITTED WITH REGARD TO SIZE, SPECIES, OR VARIETY WITHOUT WRITTEN PERMISSIONS OF THE MUNICIPALITY, LANDSCAPE ARCHITECT, OR OWNER. WRITTEN PROOF OF THE PLANT MATERIAL UNAVAILABILITY MUST BE DOCUMENTED BY THE CONTRACTOR.
 - GUARANTEE:** PLANT MATERIAL SHALL BE GUARANTEED FOR TWO (2) YEARS FROM THE DATE OF FINAL ACCEPTANCE. ANY PLANT MATERIAL THAT IS WITHIN THAT TIME PERIOD SHALL BE REMOVED, INCLUDING STUMP, AND REPLACED WITH A SIMILAR SIZE AND SPECIES AT THE EXPENSE OF THE CONTRACTOR WITHIN ONE YEAR OF ONE GROWING SEASON. TREE STAKES, WRAPPING, AND PLASTIC CHAINS SHALL BE REMOVED AT THE END OF THE GUARANTEE PERIOD.
- C. PLANTING PROCEDURES**
- PLANTING BEDS:**
 - PROVIDE PLANTING PITS AS INDICATED ON PLANTING DETAILS. BACKFILL PLANTING PITS WITH WELL DRAINING AND FERTILE SOILS. SOILS SHALL BE SANDY LOAM, FREE FROM DEBRIS, ROCKS, ETC. SOIL TO BE ONE PART EACH OF TOPSOIL, MOISTENED PEAT MOSS, AND PARENT MATERIAL.
 - PLANTING BEDS SHALL RECEIVE THREE (3) INCHES OF DOUBLE SHREDDED HARDWOOD MULCH AND TREATED WITH A PRE-EMERGENT HERBICIDE. NO MULCH SHALL COME IN DIRECT CONTACT WITH ROOT FLARE/COLLAR, UNDER NO CIRCUMSTANCES SHALL THE ROOT CROWN BE BURIED.
 - SHRUB MASSES SHALL BE PLANTED IN CONTINUOUS MULCHED BEDS.
 - PLANT LOCATIONS:** THE LOCATION OF ALL PLANT MATERIAL INDICATED ON THE LANDSCAPE PLANS ARE APPROXIMATE. THE FINAL LOCATION OF ALL PLANT MATERIAL AND PLANTING BED LINES SHALL BE DETERMINED IN THE FIELD AT THE TIME OF INSTALLATION FOLLOWING THE BASIC INTENT OF THE APPROVED PLANS, UNLESS THERE IS A SPECIFIC DIMENSION OR LOCATION SHOWN.
 - PLANTING DATES:** PLANTING OPERATIONS SHALL BE PERFORMED DURING PERIODS WITHIN THE PLANTING SEASON WHEN WEATHER AND SOIL CONDITIONS ARE SUITABLE AND IN ACCORDANCE WITH ACCEPTED LOCAL PRACTICES. PLANTING SEASONS ARE DEFINED AS MARCH 15 THROUGH MAY 15 AND SEPT 15 THROUGH NOV 15. PLANTING IS ACCEPTABLE DURING THE WINTER MONTHS IF WEATHER PERMITS AND THE GROUND IS NOT FROZEN, AND IN THE SUMMER IF SUPPLEMENTAL WATERING IS PROVIDED. SOIL MUST BE FROST FREE, FRIABLE, AND NOT MUDDY AT TIME OF PLANTING.
 - PLANTING METHODS:**
 - TREES SHALL BE SUPPORTED IMMEDIATELY AFTER PLANTING. PLANT MATERIAL SHALL BE PROPERLY GUYED, STAKED, AND PLANTED IN CONFORMANCE WITH THE TYPICAL PLANTING DETAILS.
 - STAKES SHALL BE EIGHT TO TEN FEET LONG, OF SOUND, DURABLE UNFINISHED LUMBER, CAPABLE OF WITHSTANDING ABOVEGROUND AND UNDERGROUND CONDITIONS DURING THE PERIOD OF GUARANTEE WITH TOP AND BOTTOM DIMENSIONS OF TWO INCHES BY TWO INCHES IN DIAMETER.
 - THREE STAKES SHALL BE EQUALLY SPACED ABOUT THE TREE IN A TRIANGULAR FASHION AND SHALL BE DRIVEN VERTICALLY INTO THE GROUND 2 1/2 TO 3 FEET IN A MANNER THAT DOES NOT INJURE THE ROOT BALL.
 - TREES SHALL BE FASTENED TO EACH STAKE AT A HEIGHT OF FIVE FEET BY MEANS OF PLASTIC CHAIN LINK TREE TIE 1/2" WIDE RECOMMENDED FOR TREES UP TO 2 1/2 INCHES IN CALIBER.
 - SET PLANTS PLUMB AND STRAIGHT. SET AT SUCH LEVEL THAT AFTER SETTLEMENT A NORMAL OR NATURAL RELATIONSHIP TO THE CROWN OF THE PLANT WITH THE GROUND SURFACE WILL BE ESTABLISHED. LOCATE PLANTS IN CENTER OF PIT.
 - AT TIME OF INSTALLATION, THE CONTRACTOR SHALL WATER NEWLY INSTALLED PLANT MATERIAL. THE CONTRACTOR SHALL PROVIDE REGULAR WATERING TO ENSURE THE ESTABLISHMENT, GROWTH, AND SURVIVAL OF ALL PLANTS.
 - B&B PLANTS SHALL BE HANDLED FROM THE BOTTOM OF THE ROOTBALL ONLY. PLANTS WITH BROKEN, SPLIT, OR DAMAGED ROOTBALLS SHALL BE REJECTED.
 - CORD BINDING OF ALL B&B PLANTS SHALL BE CUT AND REMOVED, ALONG WITH THE BURLAP OF THE UPPER 1/2 OF THE ROOT BALL. ALL WIRE BASKETS ARE TO BE REMOVED PRIOR TO BACKFILLING PLANTING PIT.
- D. MAINTENANCE**
- PRUNING:**
 - EACH TREE AND SHRUB SHALL BE PRUNED IN ACCORDANCE WITH THE AMERICAN NURSERY AND LANDSCAPE ASSOCIATION TO PRESERVE THE NATURAL CHARACTER OF THE PLANT. ALL DEAD WOOD OR SUCKERS AND ALL BROKEN OR BADLY BRUISED BRANCHES SHALL BE REMOVED. PRUNING SHALL BE DONE WITH CLEAN, SHARP TOOLS.
 - SHADE TREES PLANTED NEAR PEDESTRIAN OR VEHICULAR ACCESS SHOULD NOT BE BRANCHED LOWER THAN 7'-0" ABOVE GRADE. PLANT MATERIAL LOCATED WITHIN SIGHT TRIANGLE EASEMENTS SHALL NOT EXCEED A MATURE HEIGHT OF 30' ABOVE THE ELEVATION OF THE ADJACENT CURB. STREET TREES PLANTED IN SIGHT TRIANGLE EASEMENTS SHALL BE PRUNED TO NOT HAVE BRANCHES BELOW 7'-0".
 - THE CENTRAL LEADER SHALL NOT BE CUT OR DAMAGED.
 - LAWN AREAS:**
 - THE LANDSCAPE CONTRACTOR SHALL TEST THE SOIL TO CONFIRM SUITABILITY FOR THE PROPOSED SEED MIX AND SUPPLEMENT AS REQUIRED TO MEET THE REQUIRED PH & NUTRIENT LEVELS.
 - ALL DISTURBED AREAS SHALL BE STABILIZED WITH SEED UNLESS OTHERWISE INDICATED ON THE LANDSCAPE PLANS. SEED SHALL BE IN ACCORDANCE WITH THE SEED SPECIFICATIONS AS NOTED ON THE PHASE II SOIL EROSION AND SEDIMENT CONTROL SHEET.
 - SOD, IF SPECIFIED, SHALL CONSIST OF A NEW YORK CERTIFIED MIXTURE. ALL DISTURBED AREAS INDICATED AS LAWN OR SOD SHALL BE TOPSOILED, LIMED, AND FERTILIZED & FINE GRADED PRIOR TO LAWN INSTALLATION.
 - EXISTING VEGETATION:** EXISTING TREES AND SHRUBS TO BE PRESERVED ON SITE SHALL BE PROTECTED AGAINST CONSTRUCTION DAMAGE BY SNOW FENCING. FENCING SHALL BE PLACED OUTSIDE THE INDIVIDUAL TREE CANOPY. TREES TO REMAIN SHALL BE IDENTIFIED IN THE FIELD PRIOR TO COMMENCEMENT OF CONSTRUCTION. TREE PROTECTION FENCING SHALL BE INSTALLED PRIOR TO COMMENCEMENT OF CONSTRUCTION, GRADING, OR CLEARING. EXISTING VEGETATION BEING PRESERVED AND LOCATED AT THE EDGE OF THE NEW TREELINE SHALL BE PRUNED AND TRIMMED TO REMOVE ALL DEAD, DAMAGED, OR DISEASED BRANCHES.
 - SITE CLEANUP:** PLANTING DEBRIS (WIRE, TWINE, RUBBERHOSE, BACKFILL, ETC.) SHALL BE REMOVED FROM THE SITE AFTER PLANTING IS COMPLETE. THE PROPERTY IS TO BE LEFT IN A NEAT, ORDERLY CONDITION IN ACCORDANCE WITH ACCEPTED PLANTING PRACTICES.
 - VEGETATION THAT DIES DURING ANY SEASON SHALL BE REPLACED AT THE START OF THE NEXT GROWING SEASON.

PLANT DETAIL NOTES

- CONTRACTOR SHALL PARTIALLY FILL WITH WATER A REPRESENTATIVE NUMBER OF PITS IN EACH AREA OF THE PROJECT PRIOR TO PLANTING TO DETERMINE IF THERE IS ADEQUATE PERCOLATION. IF PIT DOESN'T PERCOLATE, MEASURES MUST BE TAKEN TO ASSURE PROPER DRAINAGE BEFORE PLANTING.
- PLANTING MUST BE GUARANTEED FOR TWO (2) FULL YEARS FROM THE TIME OF FINAL ACCEPTANCE BY THE TOWN OF ORANGETOWN. CONTRACTOR SHALL REMOVE WRAPPING AT THE END OF GUARANTEE PERIOD.
- BACKFILL MIXTURE TO BE SPECIFIED BASED UPON SOIL TEST AND CULTURAL REQUIREMENTS OF PLANT.
- PRUNE DAMAGED AND CONFLICTING BRANCHES MAINTAINING NORMAL TREE SHAPE, NEVER CUT CENTRAL TRUNK OR LEADER.

THIS PLAN DOES NOT CONFLICT WITH THE COUNTY OFFICIAL MAP AND HAS BEEN APPROVED IN THE MANNER SPECIFIED BY SECTION 239.8-K OF THE GENERAL MUNICIPAL LAW OF THE STATE OF NEW YORK.

WHERE CONSTRUCTION ACTIVITIES HAVE TEMPORARILY OR PERMANENTLY CEASED, SOIL SHALL NOT BE EXPOSED MORE THAN SEVEN (7) DAYS. CONTRACTOR SHALL INITIATE STABILIZATION MEASURES IN ACCORDANCE WITH THE SOIL EROSION & SEDIMENT CONTROL PLAN.

ALL UTILITIES, INCLUDING ELECTRIC AND TELEPHONE SERVICE, SHALL BE INSTALLED UNDERGROUND.

TREES TO BE PLANTED IN ACCORDANCE WITH THE TOWN CODE REGULATION 21-25. SHADE TREE ORDINANCE.

SEE CONSTRUCTION DETAILS FOR LANDSCAPE DETAILS.

THIS PLAN TO BE UTILIZED FOR LANDSCAPE PURPOSES ONLY.

PLANTING SCHEDULE					
CODE	BOTANICAL NAME	COMMON NAME	COND.	NOTES	QTY
EVERGREEN TREES					
PIPU	PICEA PUNGENS GLAUCA	COLORADO BLUE SPRUCE	6"	B B B	18
THXG	THUJA X 'GREEN GIANT'	GREEN GIANT ARBORVITAE	6"	B B B	18

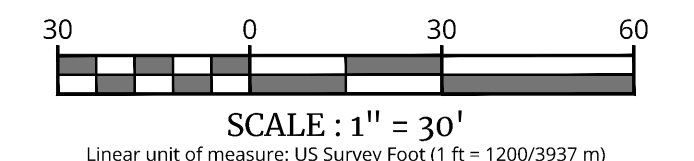

REV. DATE. DRAWN BY. DESCRIPTION.



Jesse Barrett Cokerley
NEW YORK LICENSED PROFESSIONAL ENGINEER
LICENSE NUMBER: 090987-01
COLLIERS ENGINEERING & DESIGN CT, P.C.
N.Y. C.O.A.#: 0077609

PRELIMINARY
SITE PLAN
FOR
ST. THOMAS AQUINAS COLLEGE

SECTION 74.16
BLOCK 1
LOT 2.1
125 ROUTE 340

TOWN OF ORANGETOWN
ROCKLAND COUNTY
NEW YORK

Colliers
Engineering & Design
WOODCLIFF LAKE
300 Tice Boulevard
Suite 101
Woodcliff Lake, NJ 07677
Phone: 845.352.0411
COLLIERS ENGINEERING & DESIGN, INC. DOING BUSINESS AS MASER CONSULTANTS

SCALE: AS SHOWN DATE: 8/21/24 DRAWN BY: JCW CHECKED BY: JF
PROJECT NUMBER: 180017878 DRAWING NAME: C-LAND

SHEET TITLE: **LANDSCAPE PLAN**
SHEET NUMBER: **7 of 11**

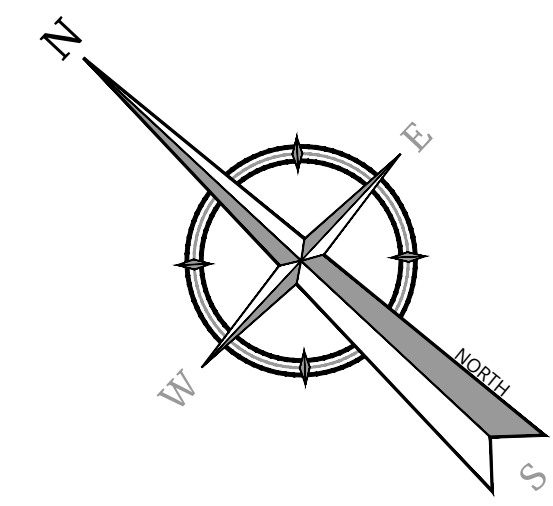

GENERAL SOIL EROSION AND SEDIMENT CONTROL NOTES

- 1. ALL SOIL EROSION AND SEDIMENT CONTROL PRACTICES ARE TO BE INSTALLED PRIOR TO ANY MAJOR SOIL DISTURBANCE... 2. ANY DISTURBED AREAS THAT WILL BE LEFT EXPOSED MORE THAN FOURTEEN (14) DAYS... 3. PERMANENT VEGETATION TO BE SEEDED OR SODDED ON ALL EXPOSED AREAS... 4. ALL WORK TO BE DONE IN ACCORDANCE WITH THE 2016 NEW YORK STANDARDS... 5. A SUBBASE COURSE WILL BE APPLIED IMMEDIATELY FOLLOWING ROUGH GRADING... 6. IMMEDIATELY FOLLOWING INITIAL DISTURBANCE OR ROUGH GRADING... 7. ANY STEEP SLOPES RECEIVING PIPELINE INSTALLATION... 8. THE STANDARD FOR STABILIZED CONSTRUCTION ACCESS... 9. IN ACCORDANCE WITH THE STANDARD FOR MANAGEMENT OF HIGH ACID PRODUCING SOILS... 10. AT THE TIME THE SITE PREPARATION FOR PERMANENT VEGETATIVE STABILIZATION... 11. CONDUIT OUTLET PROTECTION MUST BE REVIEWED & SUPPLEMENTED... 12. UNFILTERED DEWATERING IS NOT PERMITTED... 13. SHOULD THE CONTROL OF DUST AT THE SITE BE NECESSARY... 14. ALL SOIL WASHED, DROPPED, SPILLED, OR TRACKED... 15. THE PROPERTY OWNER SHALL BE RESPONSIBLE... 16. STOCKPILE AND STAGING LOCATIONS... 17. CONCRETE WASHOUT, DUMPSTER, A STAGING AREA... 18. ALL SOIL STOCKPILES ARE TO BE TEMPORARILY STABILIZED... 19. ALL PERMANENT SOIL EROSION AND SEDIMENT CONTROL MEASURES... 20. PAVEMENT AREAS ARE TO BE KEPT CLEAN... 21. DURING CONSTRUCTION, ANY ADDITIONAL CONTROL MEASURES... 22. ALL TEMPORARY, STRUCTURAL EROSION AND SEDIMENT CONTROL MEASURES...

*FINAL STABILIZATION - MEANS THAT ALL SOIL DISTURBANCE ACTIVITIES HAVE CEASED AND A UNIFORM, PERENNIAL VEGETATIVE COVER WITH A DENSITY OF EIGHTY (80) PERCENT OVER THE ENTIRE PVIOUS SURFACE HAS BEEN ESTABLISHED...

MAINTENANCE PLAN DURING CONSTRUCTION: INSPECTION AND MAINTENANCE SHALL BE PERFORMED IN CONFORMANCE WITH GP-02-001 OR AS AMENDED... NOTE: DURING THE CONSTRUCTION OF A PHASE, EACH SUBSEQUENT PHASE WILL HAVE REACHED FINAL STABILIZATION BEFORE INITIATING THE NEXT PHASE.

MAINTENANCE AGREEMENT NOTE: THE OWNER/APPLICANT SHALL ENTER INTO AN ENFORCEABLE MAINTENANCE AGREEMENT WITH THE MUNICIPALITY (IF AN MS4 COMMUNITY) RELATED TO MAINTENANCE OF STORMWATER FACILITIES...

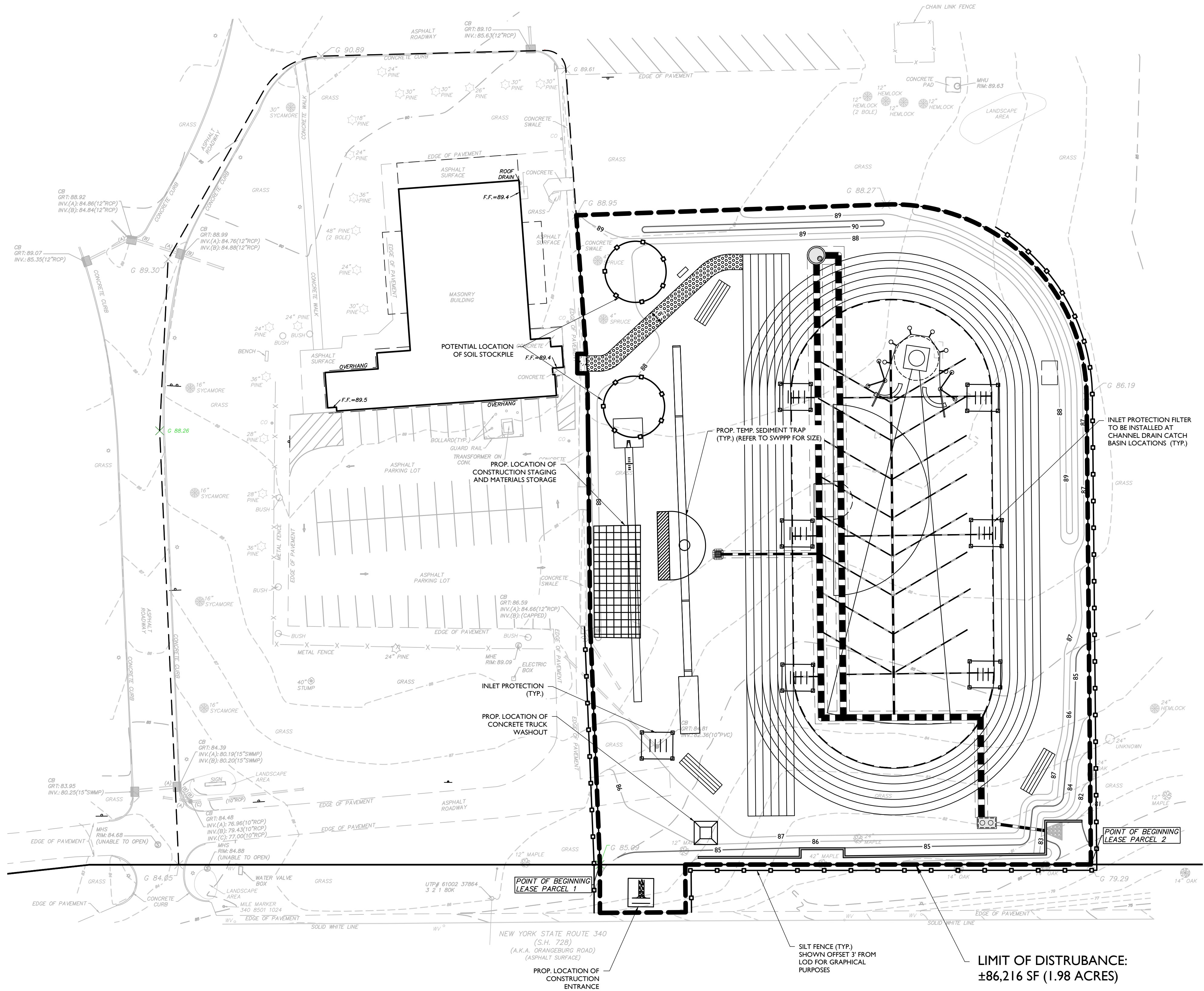

LEGEND table with symbols for Silt Fence, Inlet Protection, Construction Entrance, Staging Area, Limit of Disturbance, and Concrete Truck Washout.

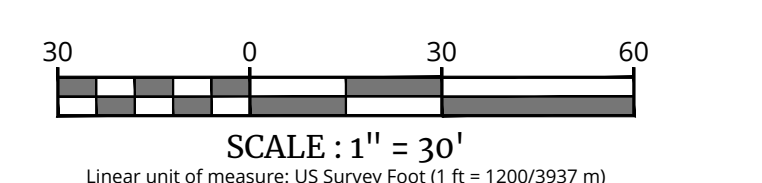

LIMIT OF DISTURBANCE = 86,216 SF (1.98 AC)
ALL UTILITIES, INCLUDING ELECTRIC AND TELEPHONE SERVICE, SHALL BE INSTALLED UNDERGROUND.
THIS PLAN DOES NOT CONFLICT WITH THE COUNTY OFFICIAL MAP AND HAS BEEN APPROVED IN THE MANNER SPECIFIED BY SECTION 239.8(M) OF THE GENERAL MUNICIPAL LAW OF THE STATE OF NEW YORK.

Table with columns: REV, DATE, DRAWN BY, DESCRIPTION. It is currently empty.



Jesse Barrett Cokerley
NEW YORK LICENSED PROFESSIONAL ENGINEER
LICENSE NUMBER: 090987-01
COLLIERS ENGINEERING & DESIGN CT, P.C.
N.Y. C.O.A.#: 0017609

PRELIMINARY SITE PLAN
FOR
ST. THOMAS AQUINAS COLLEGE

SECTION 74.16
BLOCK 1
LOT 2.1
125 ROUTE 340

TOWN OF ORANGETOWN
ROCKLAND COUNTY
NEW YORK

Colliers Engineering & Design
WOODCLIFF LAKE
300 Tice Boulevard
Suite 101
Woodcliff Lake, NJ 07677
Phone: 845.352.0411

Table with columns: SCALE, DATE, DRAWN BY, CHECKED BY, PROJECT NUMBER, DRAWING NAME.

SOIL EROSION & SEDIMENT CONTROL PLAN

