

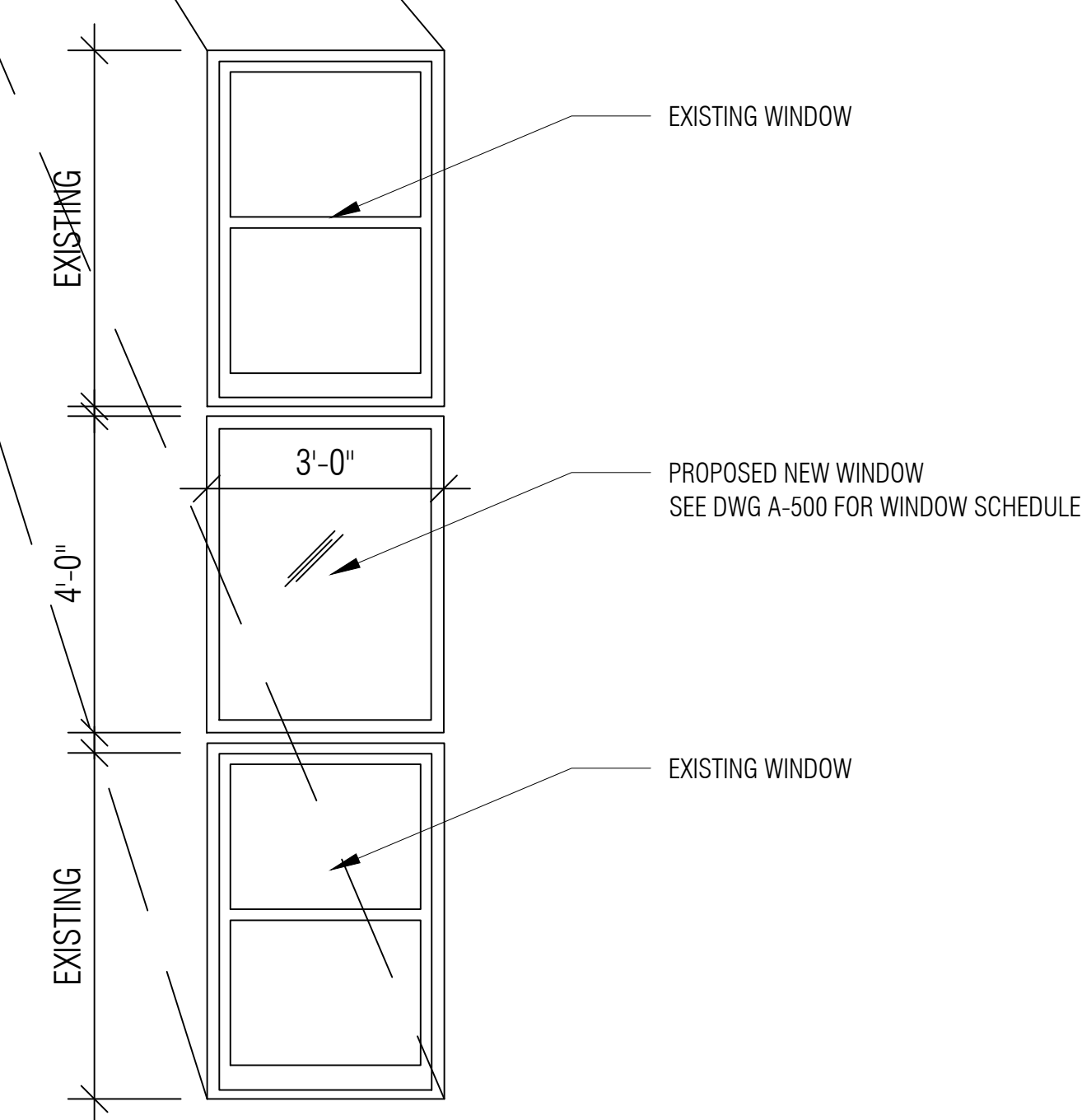

1 FRONT ELEVATION
SCALE: 1/8" = 1'-0"

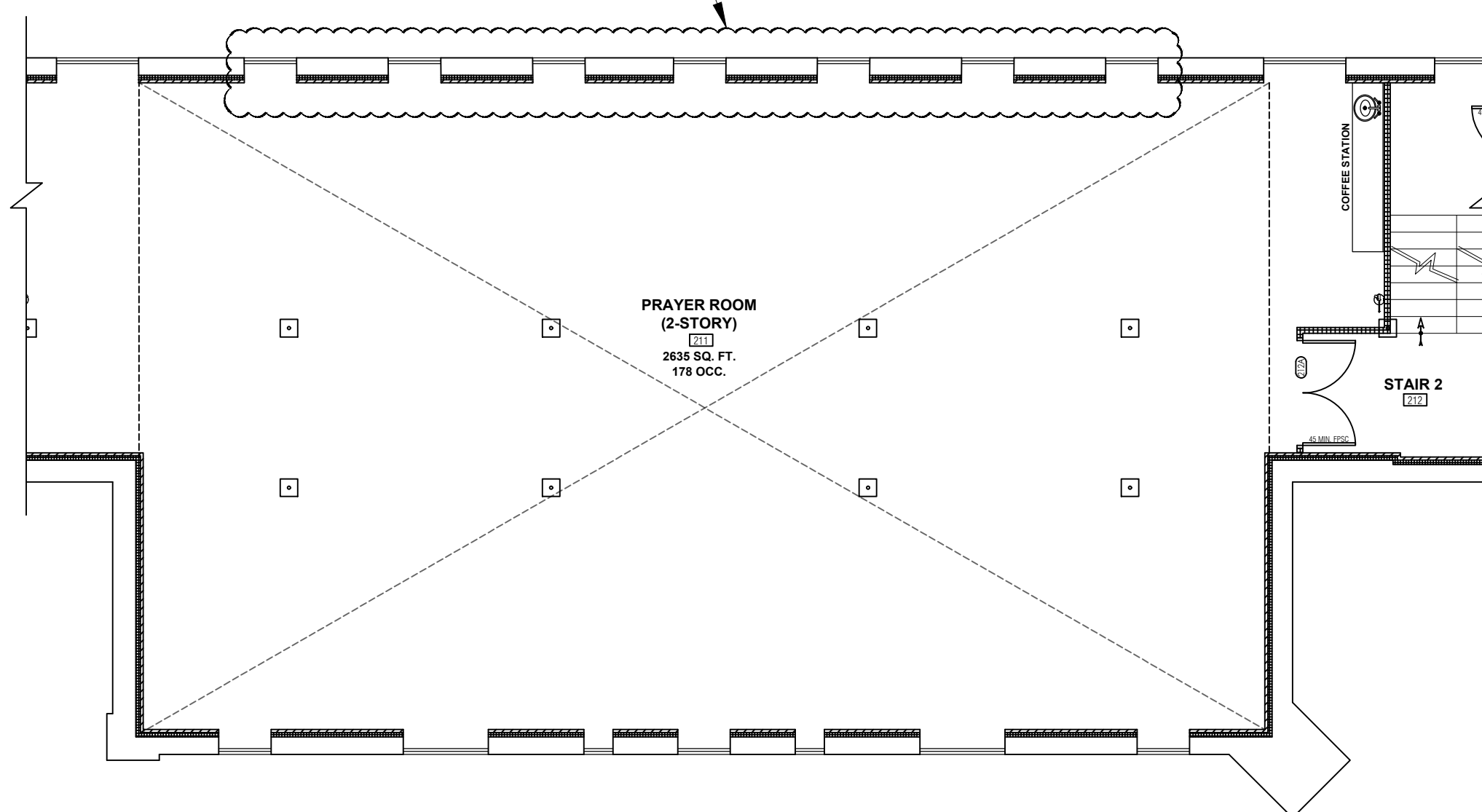

EXISTING WINDOWS TO REMAIN.
VERTICAL WALL AT WINDOWS BETWEEN SECOND AND THIRD FLOOR TO BE REMOVED. NEW WINDOW PLACED IN NEW OPENING. SEE ELEVATION.
REFER TO STRUCTURAL DRAWINGS FOR STRUCTURAL INFORMATION REGARDING DEMOLITION OF EXTERIOR WALL AND STRUCTURAL SUPPORT OF NEW WINDOWS.



2 SECOND FLOOR PLAN
SCALE: 1/8" = 1'-0"

COPYRIGHT
THIS AND ALL DOCUMENTS PRODUCED BY THIS FIRM UNDER THIS AGREEMENT, SHALL REMAIN THE SOLE PROPERTY OF THIS FIRM AND MAY NOT BE USED, COPIED, CHANGED OR DISTRIBUTED BY THE CLIENT OR OTHERS WITHOUT WRITTEN CONSENT OF THIS FIRM.



ROBERT BERNSTEIN, R.A.
NYS LIC NO. 023796-1

OWNER INFORMATION
YESHIVATH VIZNITZ D'KAHAL TORATH CHAIM INC.
15 ELYON ROAD
MONSEY, NY 10952

PROJECT LOCATION:
CHRISTIE HALL
SBL 65.68-1-4
31 SOUTH BOULEVARD
SOUTH NYACK, NY 10960

DRAWING TITLE:
PROPOSED EXTERIOR RENOVATIONS

DRAWN BY: _____
T.F.
REVIEWED BY: _____
R.B.
PRINT DATE: _____
07.09.2024
PROJECT #: _____
23005-17