

SYMBOLS

(THIS IS A STANDARD LEGEND. NOT ALL ITEMS ARE ON THE SURVEY.)

- | | | |
|-------------------------------------|----------------------------|--------------------------------|
| ● MONUMENT FOUND | ⚡ SPOT LIGHT | ⊕ WATER MANHOLE |
| ○ MONUMENT TO BE SET | ⚡ POWERPOLE | ⊕ WATER VALVE |
| ⊕ BENCHMARK TOPO | ⚡ GUY WIRE | ⊕ WATER METER |
| (R) RECORD DATA | ⚡ LIGHT POLE | ⊕ HYDRANT / FDC |
| (S) SURVEYED DATA | ⚡ STREET LIGHT POLE | ⊕ GAS MANHOLE |
| POB POINT OF BEGINNING | ⊕ ELEC. TRANSFORMER | ⊕ GAS VALVE |
| POC POINT OF COMMENCEMENT | ⊕ AIR CONDITIONER | ⊕ GAS METER |
| R/W RIGHT OF WAY | ⊕ ELEC. MANHOLE | ⊕ UNDERGROUND GAS MARKER |
| SBL SET BACK LINE | ⊕ ELECTRIC METER | ⊕ PROPANE TANK |
| RCP REINFORCED CONC PIPE | ⊕ ELECTRIC BOX | ⊕ TELEPHONE MANHOLE |
| CMP CORRUGATED METAL PIPE | ⊕ CABLE BOX | ⊕ TELEPHONE BOX |
| PVC PLASTIC PIPE | ⊕ UNDERGROUND CABLE MARKER | ⊕ UNDERGROUND TELEPHONE MARKER |
| HDPE HIGH DENSITY POLYETHYLENE PIPE | ⊕ TRAFFIC POLES | ⊕ KEYPAD |
| CIP CAST IRON PIPE | ⊕ TRAFFIC SIGNAL | ⊕ FLAG POLE |
| DIP DUCTILE IRON PIPE | ⊕ TRAFFIC MANHOLE | ⊕ TELEPHONE BOX |
| L/S LANDSCAPING | ⊕ TRAFFIC SIGNAL BOX | ⊕ UNDERGROUND TELEPHONE MARKER |
| U.G. UNDER GROUND | ⊕ SEWER MANHOLE | ⊕ KEYPAD |
| — X — FENCELINE | ⊕ CLEAN OUT | ⊕ TRAFFIC SIGNAL |
| — C — CABLE TELEVISION LINE | ⊕ STORM DRAIN MANHOLE | ⊕ TRAFFIC SIGNAL BOX |
| — E — ELECTRICAL LINE | ⊕ STORM INLET | ⊕ BOLLARD |
| — G — GAS LINE | ⊕ CURB INLET | ⊕ LIGHT BOLLARD |
| — T — TELEPHONE LINE | ⊕ ROUND STORM INLET | ⊕ BORE HOLE |
| — W — WATER LINE | ⊕ UNKNOWN MANHOLE | ⊕ MONITORING WELL |
| — OH — OVERHEAD ELECTRIC WIRE | ⊕ DECIDUOUS TREE | ⊕ MAIL BOX |
| — — — GUIDERAIL | ⊕ EVERGREEN TREE | ⊕ SIGN |
| — — — TREELINE | | ⊕ METAL TANK COVER |
| | | ⊕ AIR COMPRESSOR |
| | | ⊕ ADA PARKING |
| | | ⊕ YARD DRAIN |
| | | ⊕ IRRIGATION CONTROL VALVE |

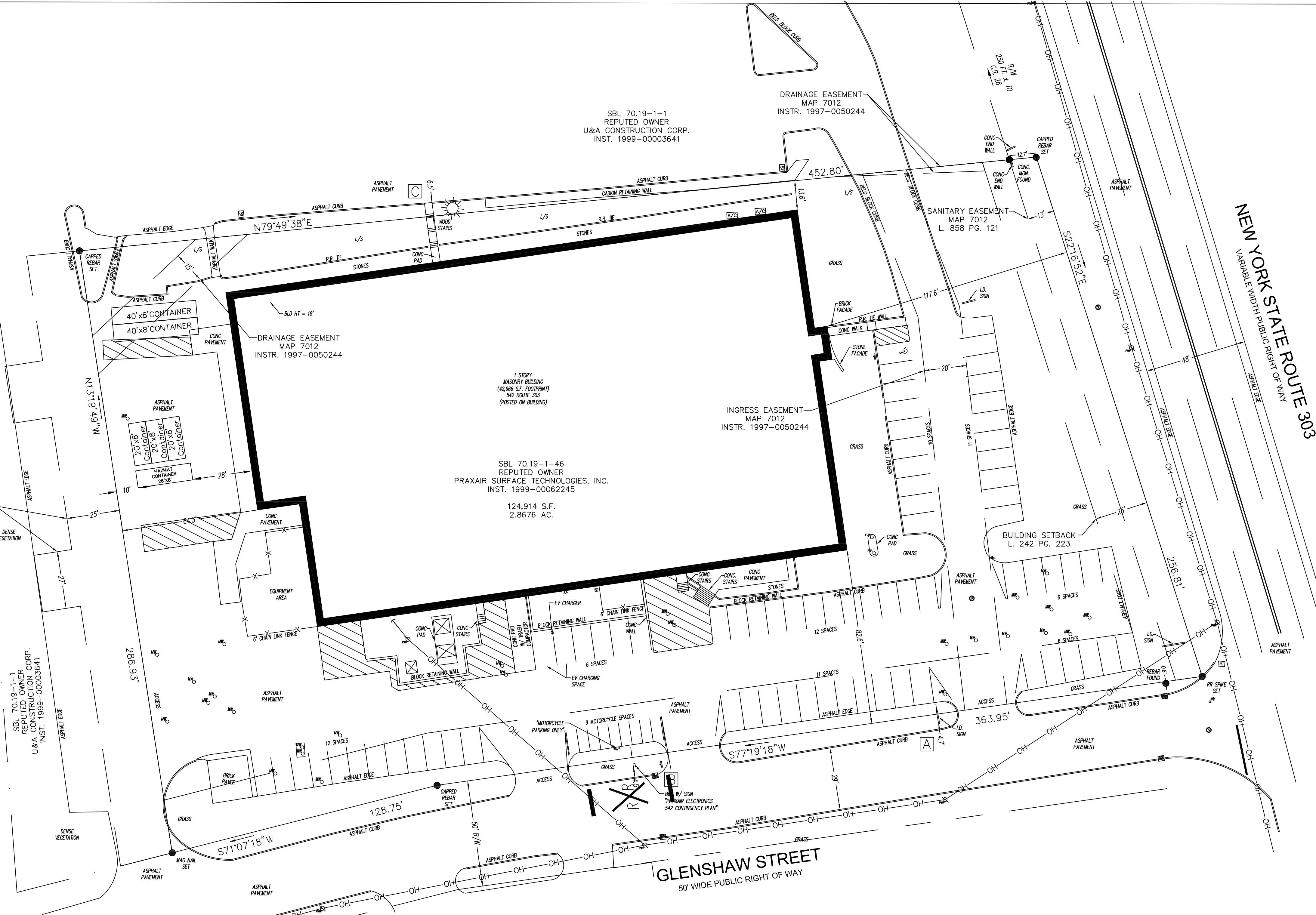

SITE DATA

- PROPERTY IS KNOWN AS SBL 70.19-1-46 IN THE TOWN OF ORANGETOWN, ROCKLAND COUNTY, NEW YORK.
- LOT AREA - 124,914 S.F. OR 2.8676 AC.
- PARKING PROVIDED -
REGULAR - 71 SPACES
HANDICAP - 1 SPACE
EV CHARGING - 2 SPACES
MOTORCYCLE - 9 SPACES
TOTAL SPACES PROVIDED - 83
- THE SUBJECT PROPERTY HAS DIRECT ACCESS TO GLENSHAW STREET AND INDIRECT ACCESS TO GLENSHAW STREET ACROSS SBL 70.19-1-1 VIA EASEMENT.
- NO CHANGES IN STREET RIGHT OF WAY LINES EITHER COMPLETED OR PROPOSED KNOWN TO THIS SURVEYOR. NO OBSERVABLE EVIDENCE OF RECENT STREET OR SIDEWALK CONSTRUCTION OR REPAIRS.
- THE EXISTENCE OF UNDERGROUND STORAGE TANKS, IF ANY, WAS NOT KNOWN AT THE TIME OF THIS SURVEY.
- THIS PLAN IS VALID ONLY WHEN SIGNED IN COLORED INK AND EMBOSSED WITH A RAISED IMPRESSION SEAL AND WAS PREPARED IN ACCORDANCE WITH THE MINIMUM STANDARD OF ACCURACY OF THE STATE IN WHICH THE PROJECT IS LOCATED.
- THE WORD "CERTIFY" OR "CERTIFICATE" AS SHOWN AND USED HEREON MEANS AN EXPRESSION OF PROFESSIONAL OPINION REGARDING THE FACTS OF THIS SURVEY AND DOES NOT CONSTITUTE A WARRANTY OR GUARANTEE, EXPRESSED OR IMPLIED.
- COPYRIGHT ©2024, FIRST ORDER, LLC. ALL RIGHTS RESERVED. NO PART OF THIS DRAWING MAY BE REPRODUCED BY PHOTOCOPYING, RECORDING OR BY ANY OTHER MEANS, OR STORED, PROCESSED, OR TRANSMITTED IN OR BY ANY COMPUTER OR OTHER SYSTEMS WITHOUT THE PRIOR WRITTEN PERMISSION OF THE SURVEYOR. COPIES OF THIS PLAN WITHOUT A RAISED IMPRESSION SEAL ARE NOT VALID.
- THIS PLAN WAS PREPARED WITHOUT THE BENEFIT OF A TITLE REPORT. THIS PROPERTY MAY BE SUBJECT TO RESTRICTIONS, COVENANTS AND/OR EASEMENTS, WRITTEN OR IMPLIED.

TYPE OF SURVEY: BOUNDARY & LOCATION SURVEY



LINDE ADVANCED MATERIAL TECHNOLOGIES INC.
542 ROUTE 303, ORANGEBURG N.Y., 10962

DRAWN BY: JP

No.	DATE	DESCRIPTION
1	3-SEPT-2024	ADDITION OF HAZMAT CONTAINER

