

ISSUES		
1	08.14.24	PLANNING BOARD SUBMISSION
2	12.11.24	PLANNING BOARD RESUBMIT

REVISIONS		

REVISIONS		



PLANNING BOARD RESUBMISSION

It is a violation of New York State Law, Article 147, Part 69.6, for any person, unless acting under the direction of a licensed Architect, to alter an item in any way on this document.

Project Sycamore
Phase III Expansion
NANEC02

CAUTION

The Contractor shall utilize extreme caution in the performance of the work in this contract. The work is being performed in a fully functional, mission-critical facility. Every precaution shall be taken to prevent any negative impact to mission critical operations.

PHASE 3 SITE PLAN

JOB 2022040.02 DATE 12.11.2024

SHEET
EA01678-OA-NANEC02-01-D-AS-03

AS-03

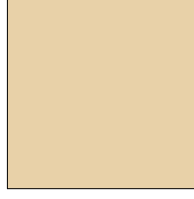
 EXISTING

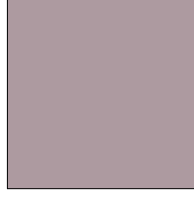
 PHASE III

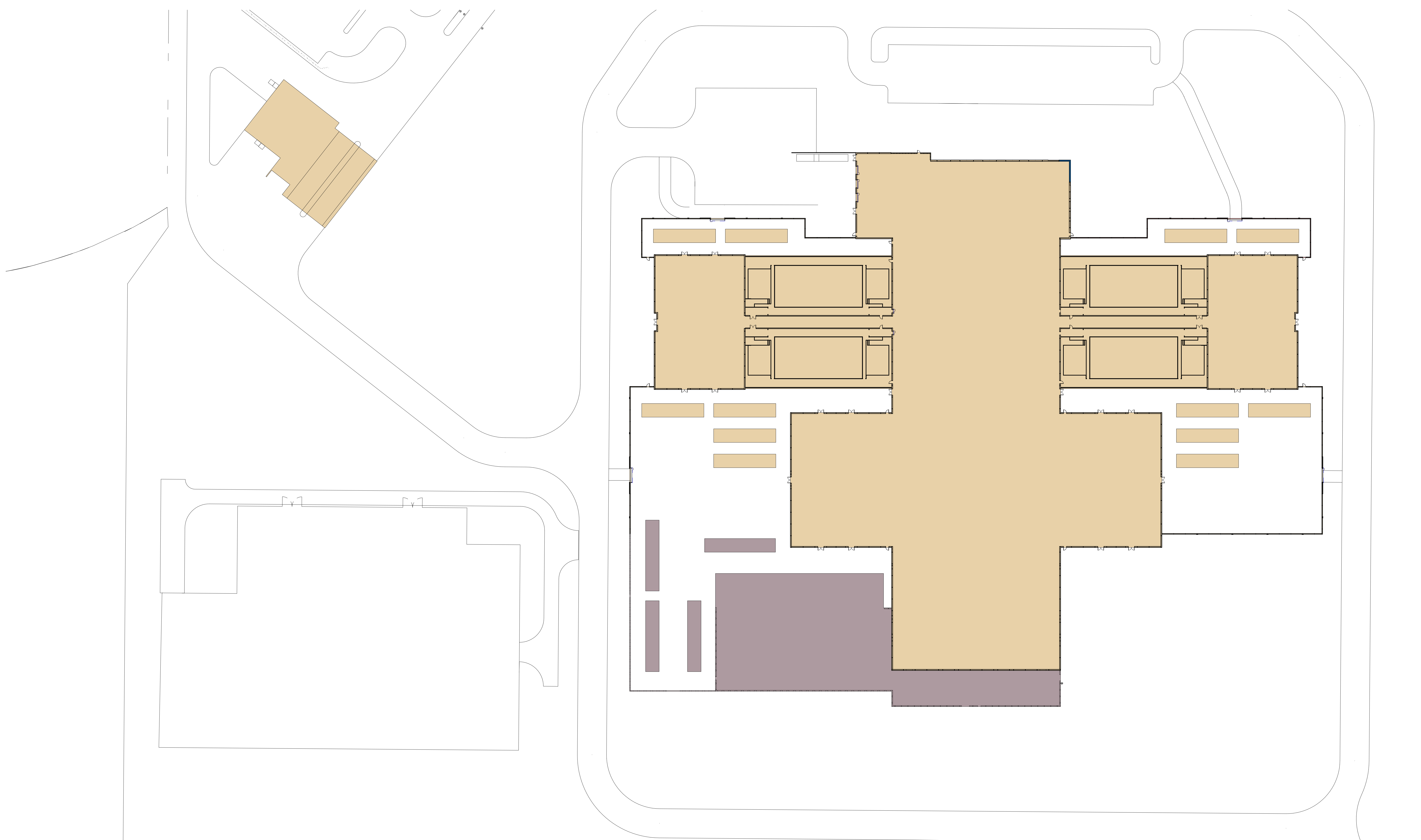
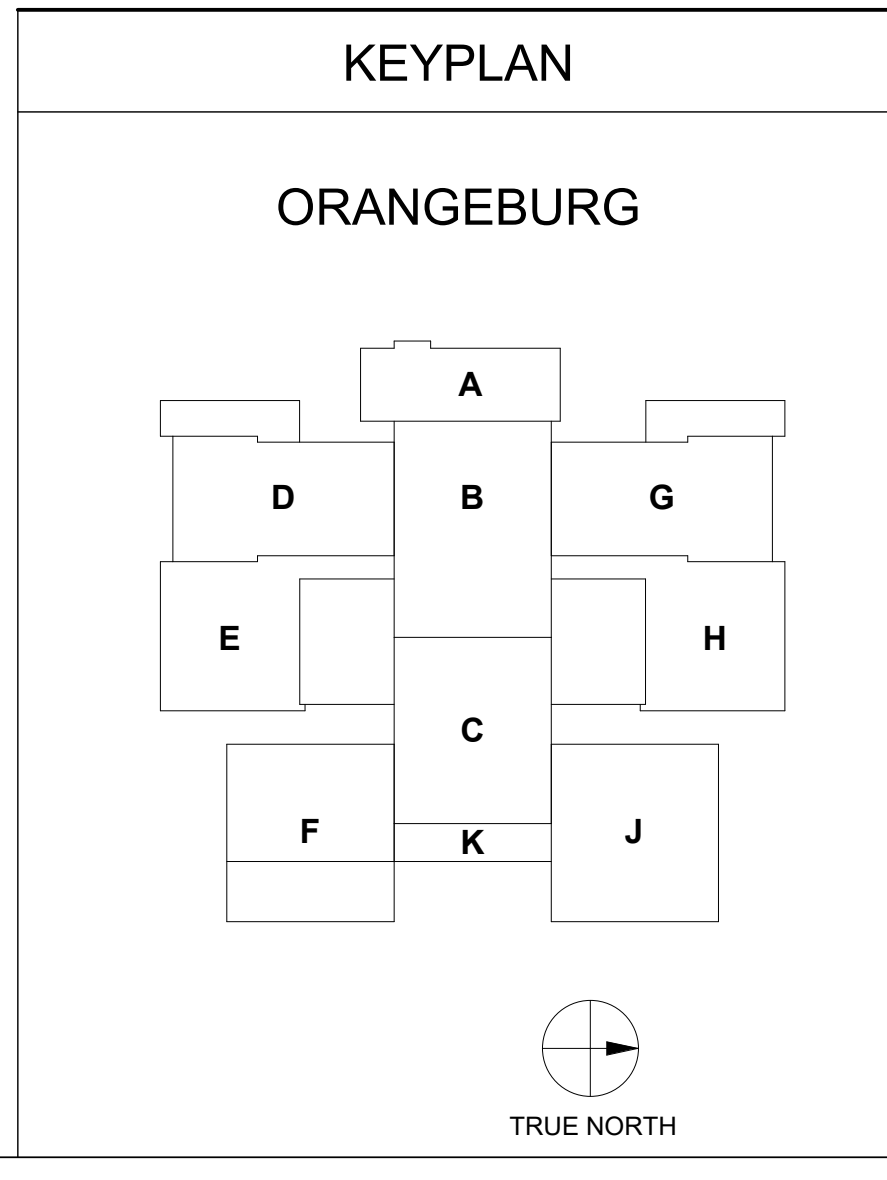

ISSUES		
1	08.14.24	PLANNING BOARD SUBMISSION
2	12.11.24	PLANNING BOARD RESUBMIT

REVISIONS		

REVISIONS		



PLANNING BOARD RESUBMISSION

It is a violation of New York State Law, Article 147, Part 69.6, for any person, unless acting under the direction of a licensed Architect, to alter an item in any way on this document.

Project Sycamore
Phase III Expansion
NANEC02

CAUTION

The Contractor shall utilize extreme caution in the performance of the work in this contract. The work is being performed in a fully functional, mission-critical facility. Every precaution shall be taken to prevent any negative impact to mission critical operations.

FULL BUILD SITE PLAN

JOB 2022040.02 DATE 12.11.2024

SHEET
EA01678-0A-NANEC02-01-D-AS-04

AS-04

EXISTING
 PHASE III
 FULL BUILD

KEYPLAN

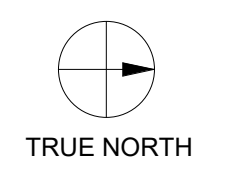
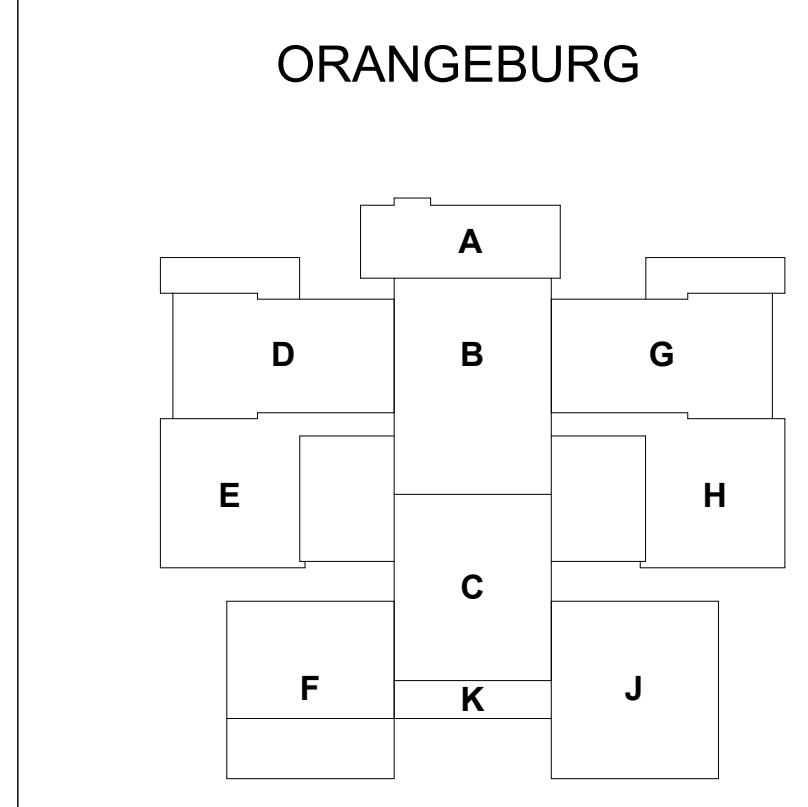

CODE SYMBOLS LEGEND

- 1-HOUR FIRE BARRIER
- EXIT ACCESS TRAVEL DISTANCE
- COMMON PATH OF TRAVEL
- DIAGONAL or DEAD END MEASUREMENT
- EGRESS OPENING INDICATOR WITH EGRESS CAPACITY TAG
- FEC 1 - FIRE EXTINGUISHER - BRACKET MOUNTED
- FEC 2 - FIRE EXTINGUISHER - CABINET MOUNTED

AREAS - FIRST FLOOR 2 MODS

EXISTING SQUARE FOOTAGE: 192,147 sf
 2 MODS: 17,878 sf
TOTAL: 210,025 SF

EXIT ACCESS TRAVEL DISTANCE			
Mark	From Room	To Room	Length
E101		STAR 1 K107	63'-3"
E102		STAR 1 K107	111'-6"
E103	<varies>	<varies>	64'-2"
E104	<varies>	<varies>	181'-6"
E105	<varies>	<varies>	64'-2"
E106	<varies>	<varies>	189'-1"
E201		STAR 2 F213	132'-6"
E202		CORRIDOR K200	126'-1"
E203	<varies>	<varies>	73'-2"
E204	<varies>	<varies>	181'-8"

GENERAL NOTES:

GENERAL NOTES APPLY TO ALL DRAWINGS
 UNLESS SPECIFICALLY NOTED OTHERWISE, ALL WORK WITHIN THE IT MODULE SPACE IS DEFINED ON THE DRAWING SHEETS WITH A "K" PREFIX (E.G. KA, KM, KP, ETC) AND SHALL BE DEFINED BY KAIS-AIR/BLADEROOM. ALL WORK INDICATED WITHIN THESE AREAS INCLUDING THE POINTS OF INTERCONNECTION BETWEEN THE IT MODULE AND THE BASE BUILDING SHALL BE FULLY COORDINATED WITH THE MODULE MANUFACTURER.

THE POINTS OF INTERCONNECTION BETWEEN THE KAIS-AIR/BLADEROOM "K" SERIES DRAWINGS AND ARCHITECTURAL, STRUCTURAL, AND MEP DRAWINGS, PRODUCED BY HFL/OMNI, ARE BEING COORDINATED BETWEEN THE RESPECTIVE DESIGN TEAMS AND SHALL CONTINUE TO BE DEFINED ON THE DRAWINGS AS THE DESIGN CONTINUES TO PROGRESS.

NO WORK IS DEFINED WITHIN THE DATA CENTER SPACE ON THE HFL/OMNI DRAWINGS EXCEPT FOR THE SECURITY AND TELECOM DEVICES, CABLING, FOR SECURITY AND TELECOM DEVICES IN THE DATA CENTER SPACE, THE KAIS-AIR/BLADEROOM DRAWINGS DEFINE THE TELECOM AND SECURITY PATHWAYS WHILE THE HFL DRAWINGS INDICATE THE LOCATIONS FOR DEVICES AND CABLING.

H.F. LENZ ENGINEERING
 H.F. Lenz Company Professional Corporation
 1407 Scarp Avenue
 Johnstown, PA 15904-3329
 Phone: 814-269-9300
 FAX: 814-269-9301
 www.hflenz.com
 © 2024 H. F. LENZ COMPANY

omni associates
 207 JEFFERSON STREET
 FAIRMONT, WV 26554
 (toll free) 855.367.1417
 (local) 304.367.1418
 omni411.com

ISSUES

No.	Date	Description
1	08.14.24	PLANNING BOARD SUBMISSION
2	12.11.24	PLANNING BOARD RESUBMIT

REVISIONS

No.	Date	Description
-----	------	-------------

REGISTERED ARCHITECT

PLANNING BOARD RESUBMISSION

It is a violation of New York State Law, Article 147, Part 69.5, for any person, unless acting under the direction of a licensed Architect, to alter an item in any way on this document.

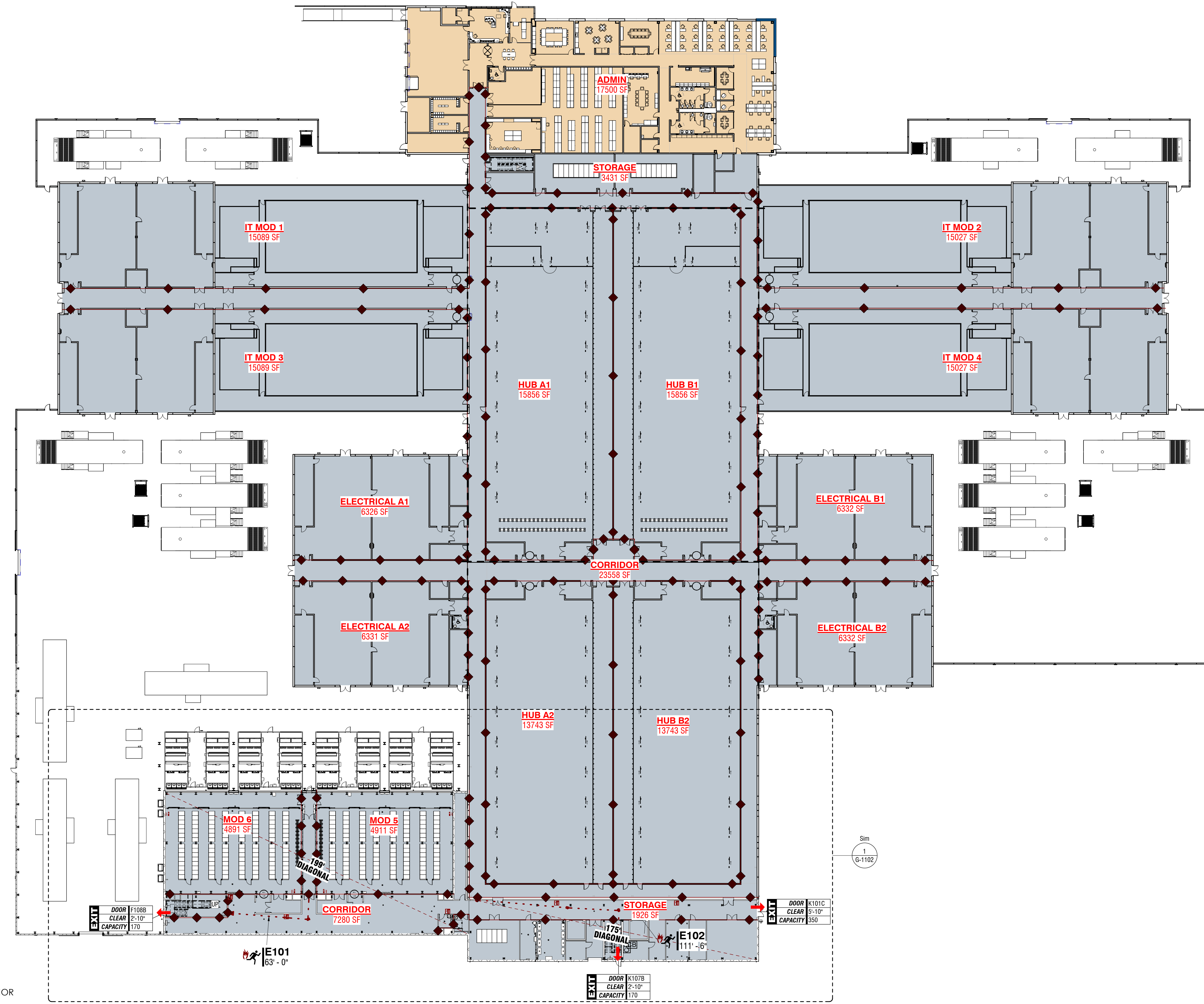

OCCUPANCY

- BUSINESS 17,503 SF
- STORAGE 259,070 SF

*EXCLUDES SQUARE FOOTAGE OF INTERIOR AND EXTERIOR WALLS

KEYNOTES:

KEYPLAN

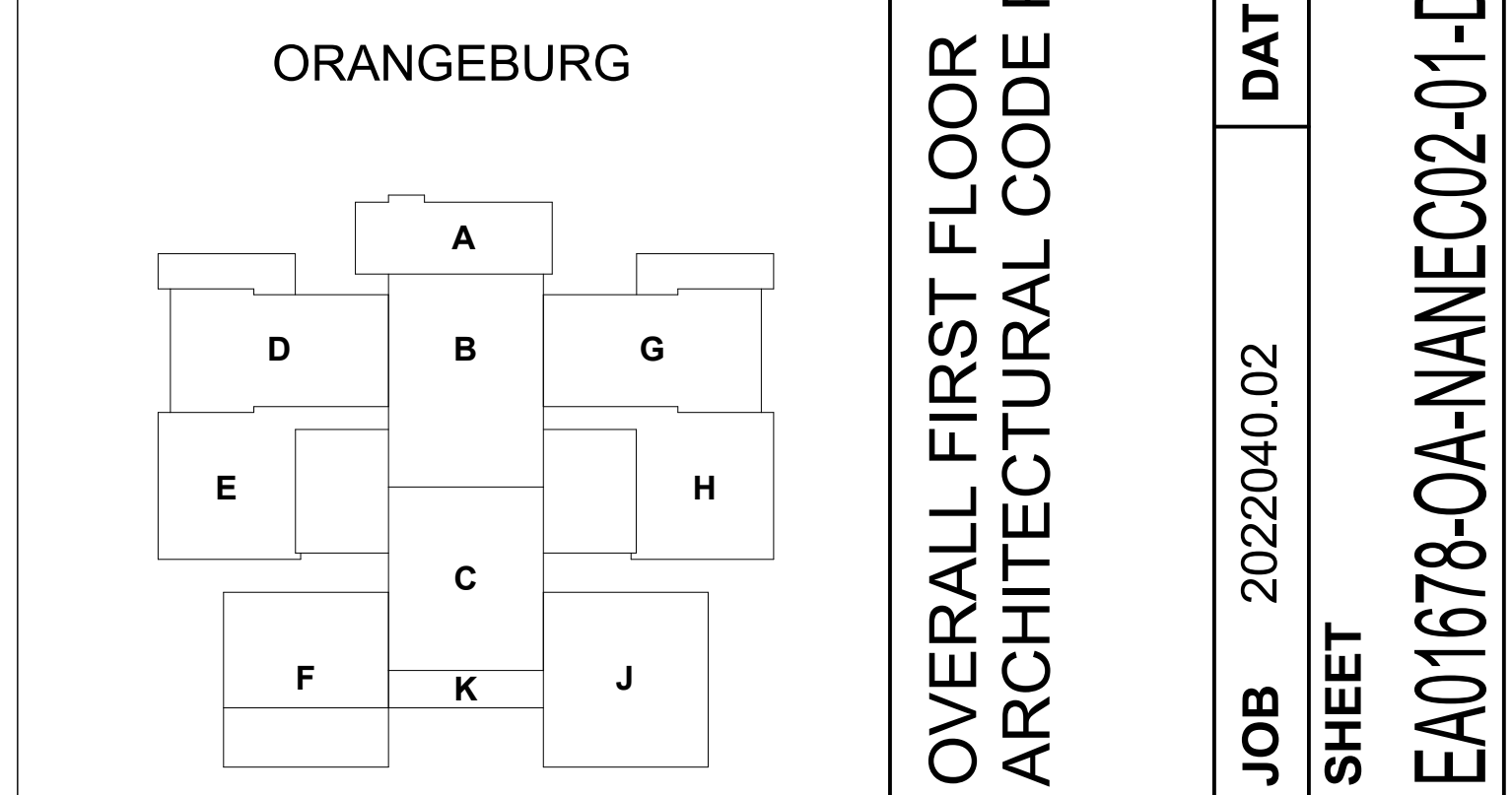

Project Sycamore
 Phase III Expansion
 NANE02

CAUTION

The Contractor shall utilize extreme caution in the performance of the work in this contract. The work is being performed in a fully functional, mission-critical facility. Every precaution shall be taken to prevent any negative impact to mission critical operations.

OVERALL FIRST FLOOR ARCHITECTURAL CODE PLAN

JOB	2022040.02	DATE	12.11.2024
SHEET	EA01678-OA-NANE02-01-D-G-1101		

CODE SYMBOLS LEGEND

- 1-HOUR FIRE BARRIER
- EXIT ACCESS TRAVEL DISTANCE
- COMMON PATH OF TRAVEL
- DIAGONAL w/ DEAD END MEASUREMENT
- EGRESS OPENING INDICATOR WITH EGRESS CAPACITY TAG
- FEC 1 - FIRE EXTINGUISHER - BRACKET MOUNTED
- FEC 2 - FIRE EXTINGUISHER - CABINET MOUNTED

EXIT ACCESS TRAVEL DISTANCE			
Mark	From Room	To Room	Length
E101			63'-3"
E102		STAIR 1 K107	111'-6"
E103		<-varies>	64'-2"
E104		<-varies>	181'-6"
E105		<-varies>	64'-2"
E106		<-varies>	189'-1"
E201		STAIR 2 F213	132'-6"
E202		CORRIDOR K200	124'-1"
E203		<-varies>	73'-2"
E204		<-varies>	181'-6"

AREAS - SECOND FLOOR 2 MODS

EXISTING SQUARE FOOTAGE: - sf
2 MODS: 20,528 sf
TOTAL: 20,528 SF

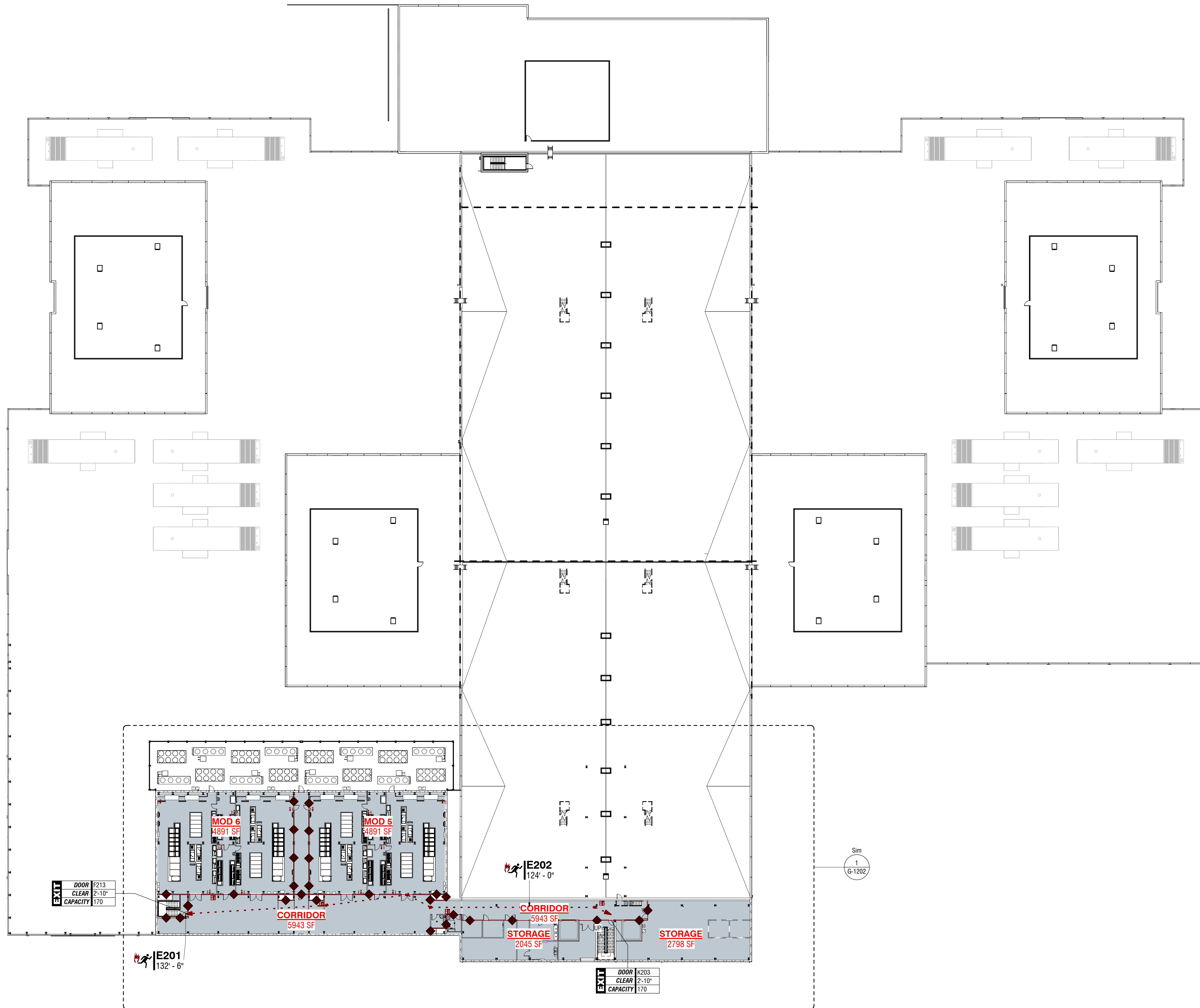

OCCUPANCY

STORAGE 20,570 SF

*EXCLUDES SQUARE FOOTAGE OF INTERIOR AND EXTERIOR WALLS

GENERAL NOTES:

GENERAL NOTES APPLY TO ALL DRAWINGS
 UNLESS SPECIFICALLY NOTED OTHERWISE, ALL WORK WITHIN THE IT MODULE SPACE IS DERIVED ON THE DRAWING SHEETS WITH A "K" PREFIX (E.G. KA, KM, KP, ETC) AND SHALL BE DEFINED BY KAIS-AIRBLADEROOM. ALL WORK INDICATED WITHIN THESE AREAS INCLUDING THE POINTS OF INTERCONNECTION BETWEEN THE IT MODULE AND THE BASE BUILDING SHALL BE FULLY COORDINATED WITH THE MODULE MANUFACTURER.
 THE POINTS OF INTERCONNECTION BETWEEN THE KAIS-AIRBLADEROOM "K" SERIES DRAWINGS AND ARCHITECTURAL, STRUCTURAL, AND MEP DRAWINGS, PRODUCED BY HFL/OMNI, ARE BEING COORDINATED BETWEEN THE RESPECTIVE DESIGN TEAMS AND SHALL CONTINUE TO BE DERIVED ON THE DRAWINGS AS THE DESIGN CONTINUES TO PROGRESS.
 NO WORK IS DEFINED WITHIN THE DATA CENTER SPACE ON THE HFL/OMNI DRAWINGS EXCEPT FOR THE SECURITY AND TELECOM DEVICES, CABLING, FOR SECURITY AND TELECOM DEVICES IN THE DATA CENTER SPACE, THE KAIS-AIRBLADEROOM DRAWINGS DEFINE THE TELECOM AND SECURITY PATHWAYS WHILE THE HFL DRAWINGS INDICATE THE LOCATIONS FOR DEVICES AND CABLING.

H.F. LENZ ENGINEERING
 H.F. Lenz Company Professional Corporation
 1407 Scarp Avenue
 Johnstown, PA 15904-3329
 Phone: 814-269-9300
 FAX: 814-269-8301
 www.hflenz.com
 © 2024 H. F. LENZ COMPANY

omni ASSOCIATES
 207 JEFFERSON STREET
 FAIRMONT, WV 26554
 (toll free) 855.367.1417
 (local) 304.367.1418
 omni411.com

ISSUES	
1	08.14.24 PLANNING BOARD SUBMISSION
2	12.11.24 PLANNING BOARD RESUBMIT

REVISIONS	

PLANNING BOARD RESUBMISSION

It is a violation of New York State Law, Article 147, Part 69.5, for any person, unless acting under the direction of a licensed Architect, to alter an item in any way on this document.

KEYNOTES:

Project Sycamore
 Phase III Expansion
 NANE02

CAUTION

The Contractor shall utilize extreme caution in the performance of the work in this contract. The work is being performed in a fully functional, mission-critical facility. Every precaution shall be taken to prevent any negative impact to mission critical operations.

KEYPLAN

ORANGEBURG

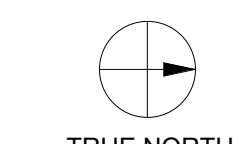
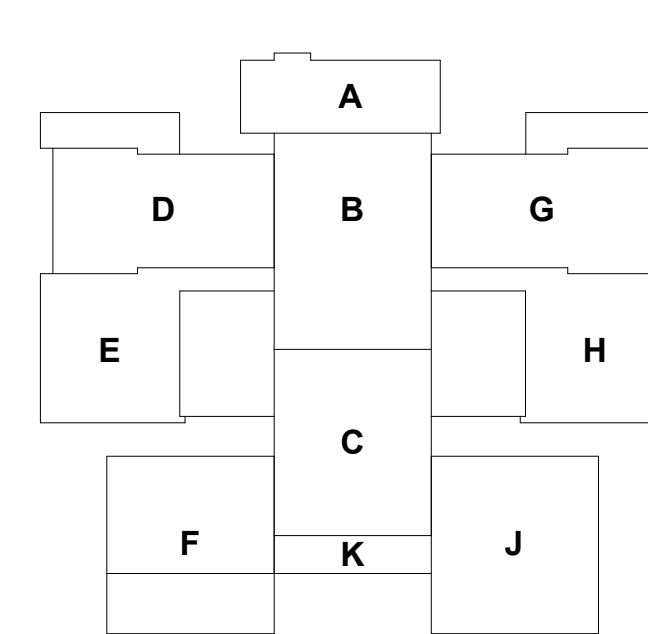

12/22/2024 4:27:03 PM G-1201 OVERALL SECOND FLOOR ARCHITECTURAL CODE PLAN

OVERALL SECOND FLOOR ARCHITECTURAL CODE PLAN

JOB 2022040.02 DATE 12.11.2024

SHEET EA01678-OA-NANE02-02-D-G-1201

G-1201

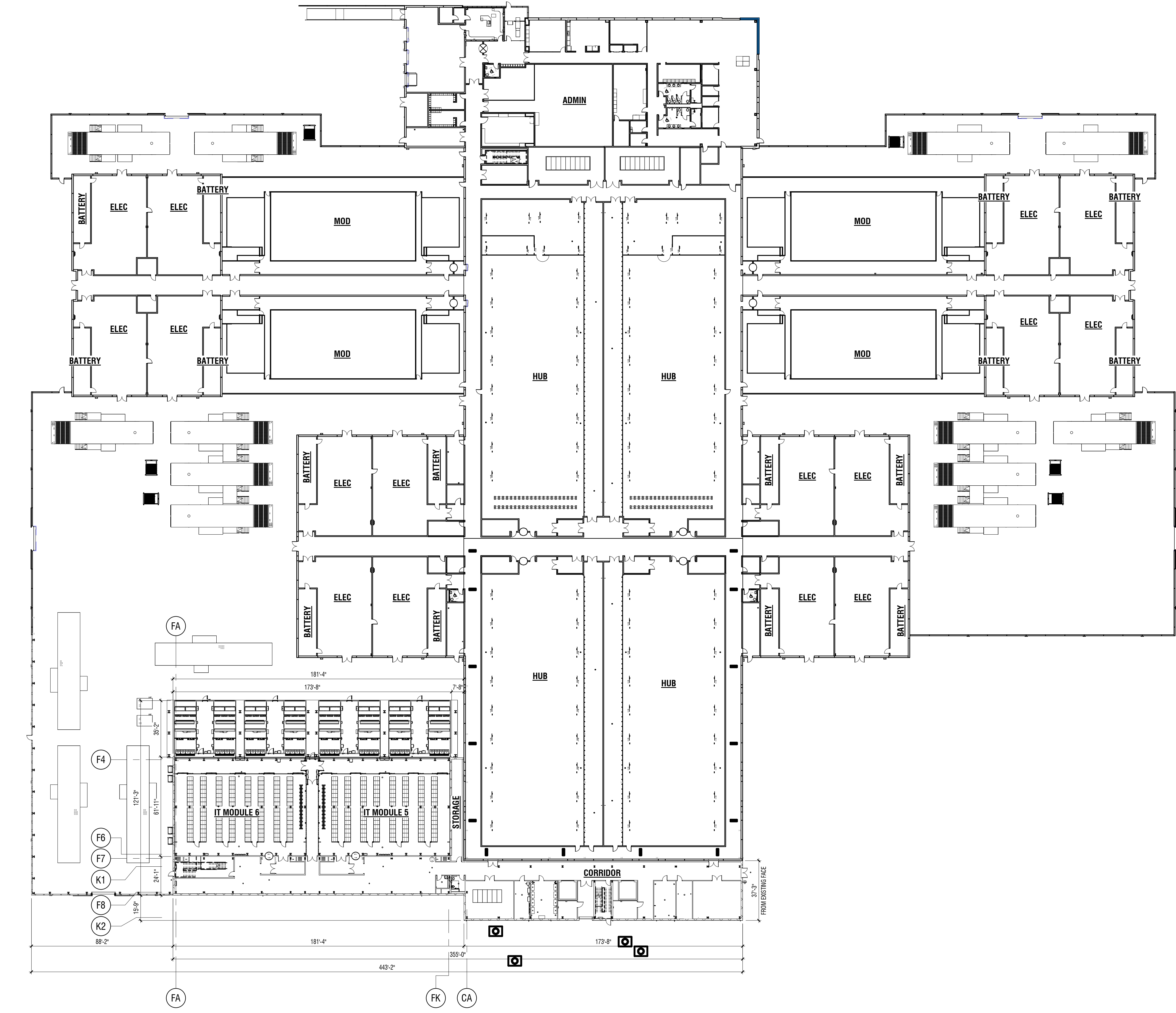

1 OVERALL FIRST FLOOR
SCALE: 1/32" = 1'-0"

GENERAL NOTES:

GENERAL NOTES APPLY TO ALL DRAWINGS
UNLESS SPECIFICALLY NOTED OTHERWISE, ALL WORK WITHIN THE IT MODULE SPACE IS DEFINED ON THE DRAWING SHEETS WITH A "K" PREFIX (E.G. KA, KAL, KP, ETC) AND SHALL BE DEFINED BY KAIS-AIR/BLADEROOM. ALL WORK INDICATED WITHIN THESE AREAS INCLUDING THE POINTS OF INTERCONNECTION BETWEEN THE IT MODULE AND THE BASE BUILDING SHALL BE FULLY COORDINATED WITH THE MODULE MANUFACTURER.

THE POINTS OF INTERCONNECTION BETWEEN THE KAIS-AIR/BLADEROOM "K" SERIES DRAWINGS AND ARCHITECTURAL, STRUCTURAL, AND MEP DRAWINGS, PRODUCED BY HFL/OMNI, ARE BEING COORDINATED BETWEEN THE RESPECTIVE DESIGN TEAMS AND SHALL CONTINUE TO BE DEFINED ON THE DRAWINGS AS THE DESIGN CONTINUES TO PROGRESS.

NO WORK IS DEFINED WITHIN THE DATA CENTER SPACE ON THE HFL/OMNI DRAWINGS EXCEPT FOR THE SECURITY AND TELECOM DEVICES/CABLING. FOR SECURITY AND TELECOM DEVICES IN THE DATA CENTER SPACE, THE KAIS-AIR/BLADEROOM DRAWINGS DEFINE THE TELECOM AND SECURITY PATHWAYS WHILE THE HFL DRAWINGS INDICATE THE LOCATIONS FOR DEVICES AND CABLING.

H.F. LENZ
ENGINEERING
H.F. Lenz Company Professional Corporation
1407 Scarp Avenue
Johnstown, PA 15904-3329
Phone: 814-269-9300
FAX: 814-269-8301
www.hflenz.com
© 2024 H. F. LENZ COMPANY

omni
associates
P.C.
207 JEFFERSON STREET
FAIRMONT, WV 26554
toll free 855.367.1417
fax 304.367.1418
omni411.com

ISSUES		
1	08.14.24	PLANNING BOARD SUBMISSION
2	12.11.24	PLANNING BOARD RESUBMIT

REVISIONS		

REGISTERED ARCHITECT
DAVID E. SANDER
045436
STATE OF NEW YORK

PLANNING BOARD RESUBMISSION

It is a violation of New York State Law, Article 147, Part 69.6, for any person, unless acting under the direction of a licensed Architect, to alter an item in any way on this document.

KEYNOTES:

KEYPLAN

ORANGEBURG

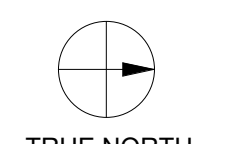
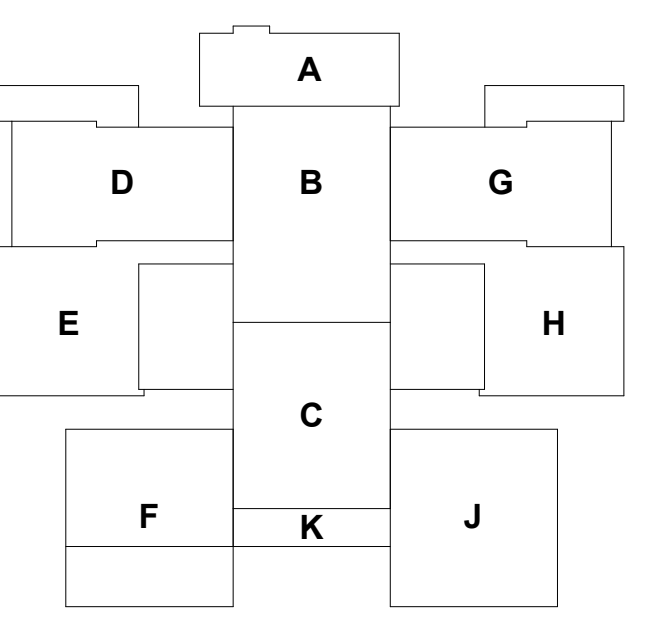

Project Sycamore
Phase III Expansion
NANEC02

CAUTION

The Contractor shall utilize extreme caution in the performance of the work in this contract. The work is being performed in a fully functional, mission-critical facility. Every precaution shall be taken to prevent any negative impact to mission critical operations.

OVERALL FIRST FLOOR ARCHITECTURAL PLAN

JOB 2022040.02 DATE 12.11.2024

SHEET EA01678-OA-NANEC02-01-D-A-1101

12/22/2024 4:32:19 PM A-1201 OVERALL SECOND FLOOR ARCHITECTURAL PLAN

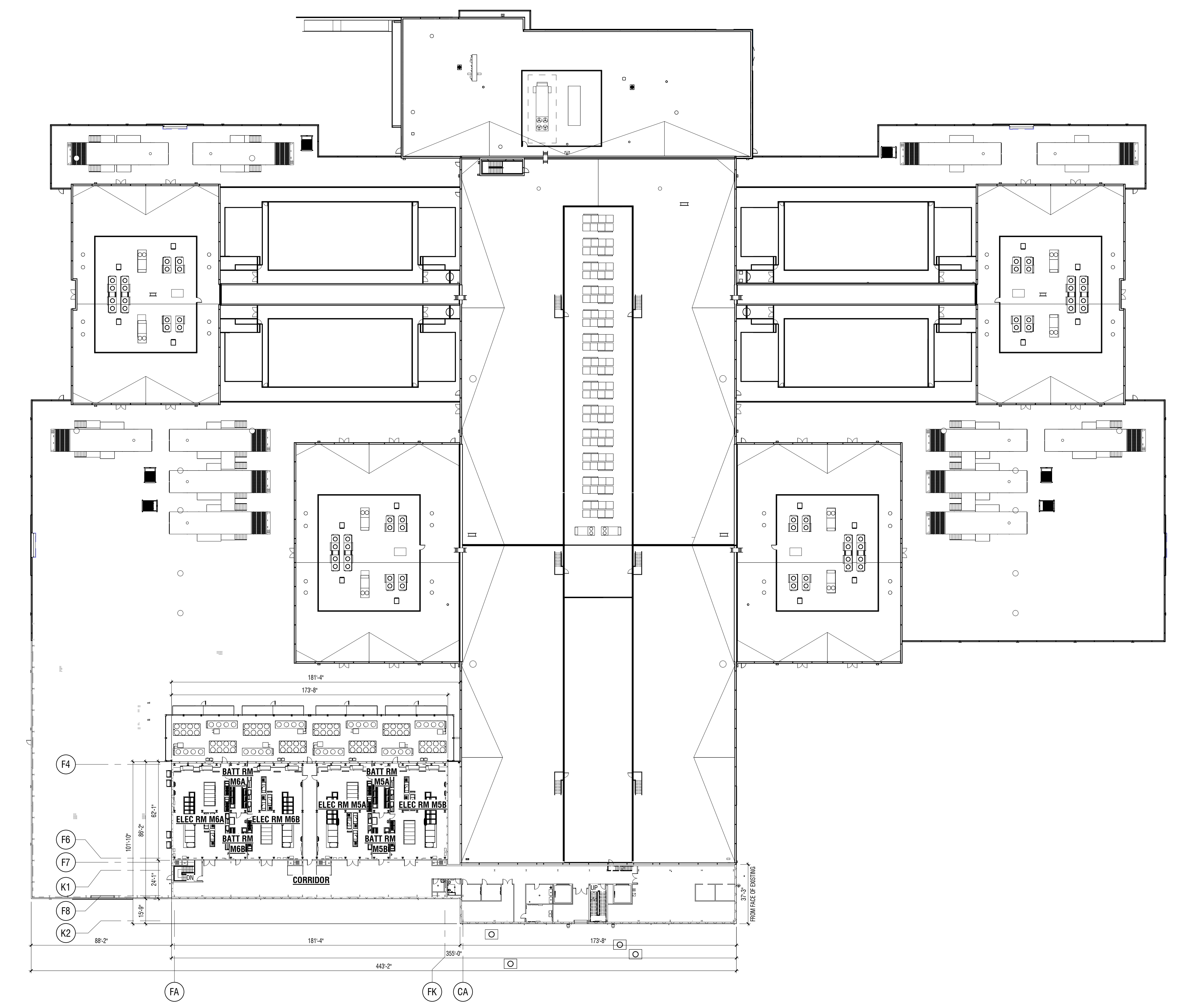

1 OVERALL SECOND FLOOR
SCALE: 1/32" = 1'-0"

GENERAL NOTES:

GENERAL NOTES APPLY TO ALL DRAWINGS
UNLESS SPECIFICALLY NOTED OTHERWISE, ALL WORK WITHIN THE IT MODULE SPACE IS DEFINED ON THE DRAWING SHEETS WITH A "K" PREFIX (E.G. KA, KM, KP, ETC) AND SHALL BE DEFINED BY KAIS-AIR/BLADEROOM. ALL WORK INDICATED WITHIN THESE AREAS INCLUDING THE POINTS OF INTERCONNECTION BETWEEN THE IT MODULE AND THE BASE BUILDING SHALL BE FULLY COORDINATED WITH THE MODULE MANUFACTURER.

THE POINTS OF INTERCONNECTION BETWEEN THE KAIS-AIR/BLADEROOM "K" SERIES DRAWINGS AND ARCHITECTURAL, STRUCTURAL, AND MEP DRAWINGS, PRODUCED BY HFL/OMNI, ARE BEING COORDINATED BETWEEN THE RESPECTIVE DESIGN TEAMS AND SHALL CONTINUE TO BE DEFINED ON THE DRAWINGS AS THE DESIGN CONTINUES TO PROGRESS.

NO WORK IS DEFINED WITHIN THE DATA CENTER SPACE ON THE HFL/OMNI DRAWINGS EXCEPT FOR THE SECURITY AND TELECOM DEVICES/CABLING. FOR SECURITY AND TELECOM DEVICES IN THE DATA CENTER SPACE, THE KAIS-AIR/BLADEROOM DRAWINGS DEFINE THE TELECOM AND SECURITY PATHWAYS WHILE THE HFL DRAWINGS INDICATE THE LOCATIONS FOR DEVICES AND CABLING.

H.F. LENZ
ENGINEERING
H.F. Lenz Company Professional Corporation
1407 Scarp Avenue
Johnstown, PA 15904-3329
Phone: 814-269-9300
FAX: 814-269-9301
www.hflenz.com
© 2024 H. F. LENZ COMPANY

omni
ASSOCIATES
P.C.
207 JEFFERSON STREET
FAIRMONT, WV 26554
Toll Free: 855.367.1417
Fax: 304.367.1418
omni411.com

ISSUES		
1	08.14.24	PLANNING BOARD SUBMISSION
2	12.11.24	PLANNING BOARD RESUBMIT

REVISIONS		

REGISTERED ARCHITECT
DAVID E. SANDER
045436
STATE OF NEW YORK

PLANNING BOARD RESUBMISSION

It is a violation of New York State Law, Article 147, Part 69.6, for any person, unless acting under the direction of a licensed Architect, to alter an item in any way on this document.

KEYNOTES:

KEYPLAN

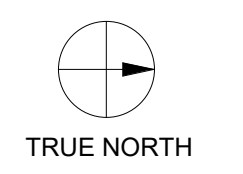
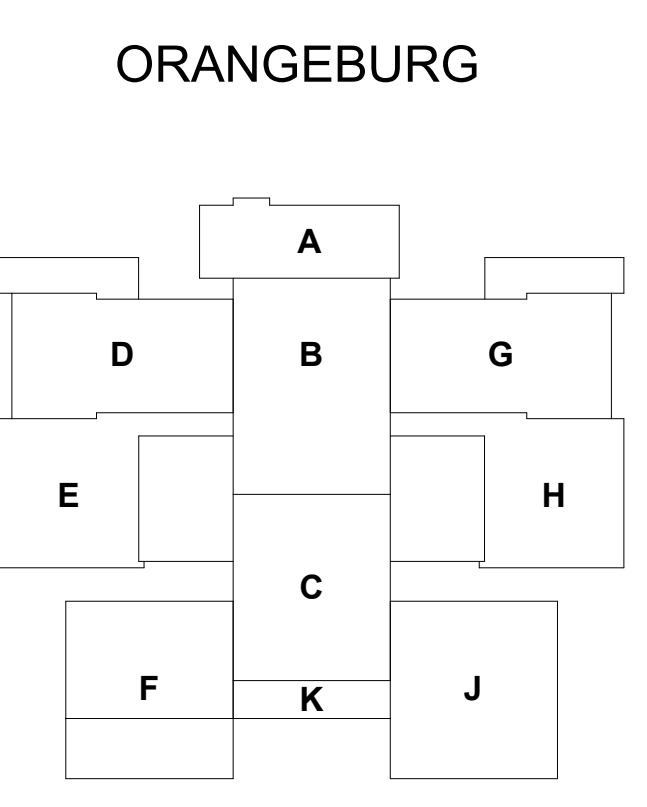

Project Sycamore
Phase III Expansion
NANEC02

CAUTION

The Contractor shall utilize extreme caution in the performance of the work in this contract. The work is being performed in a fully functional, mission-critical facility. Every precaution shall be taken to prevent any negative impact to mission critical operations.

OVERALL SECOND FLOOR ARCHITECTURAL PLAN

JOB 2022040.02 DATE 12.11.2024

SHEET
EA01678-OA-NANEC02-02-D-A-1201

A-1201

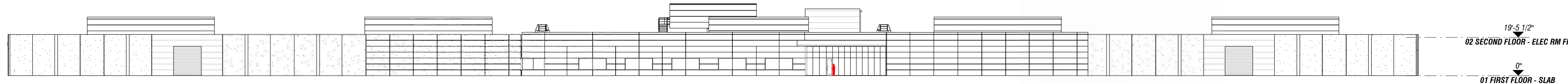

1 EXTERIOR ELEVATION NORTH EXISTING

SCALE: 1/32" = 1'-0" SHEET: A-2001

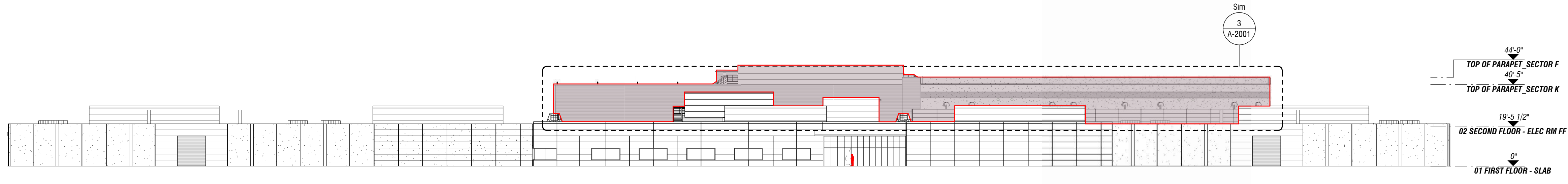

2 EXTERIOR ELEVATION NORTH EXISTING & NEW BUILD PHASE III BEYOND

SCALE: 1/32" = 1'-0" SHEET: A-2001

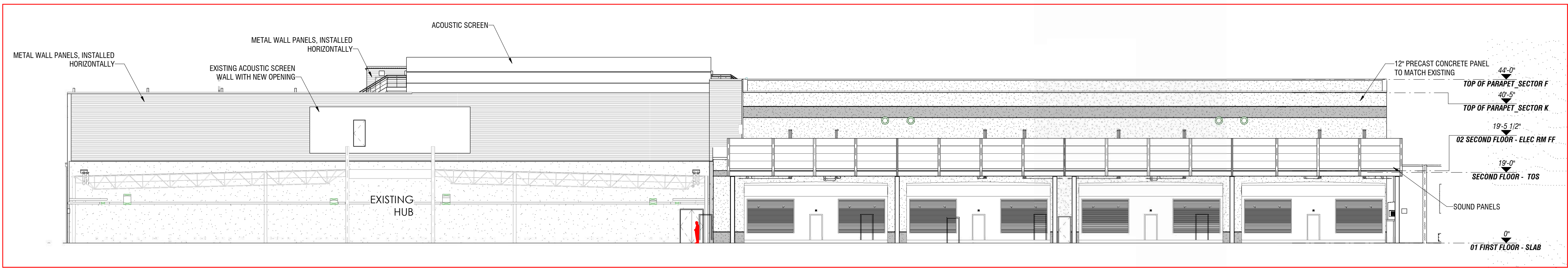

3 EXTERIOR ELEVATION NORTH NEW BUILD

SCALE: 1/16" = 1'-0" SHEET: A-2001

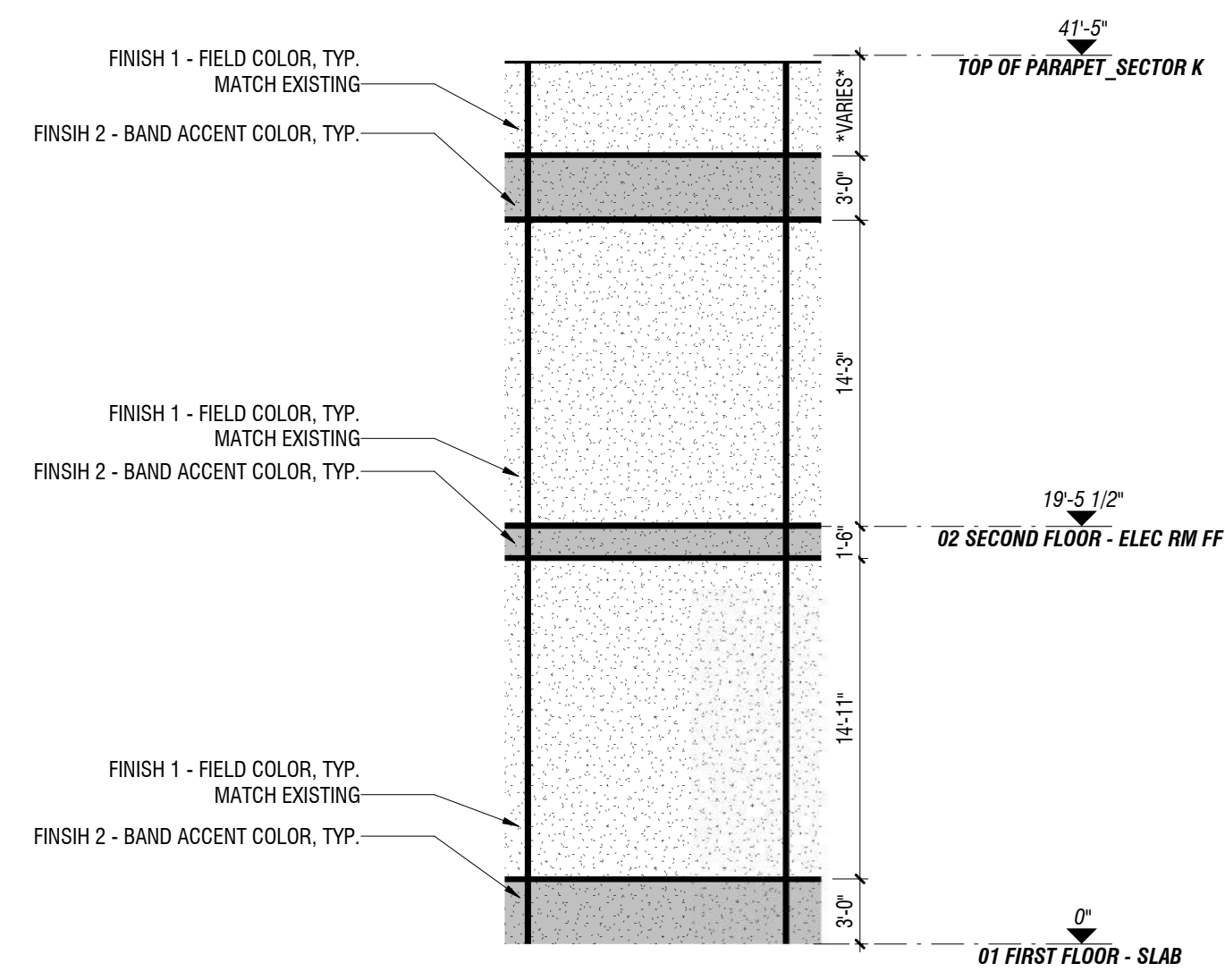

5 BUILDING PRECAST MATERIALS

SCALE: 1/8" = 1'-0" SHEET: A-2001

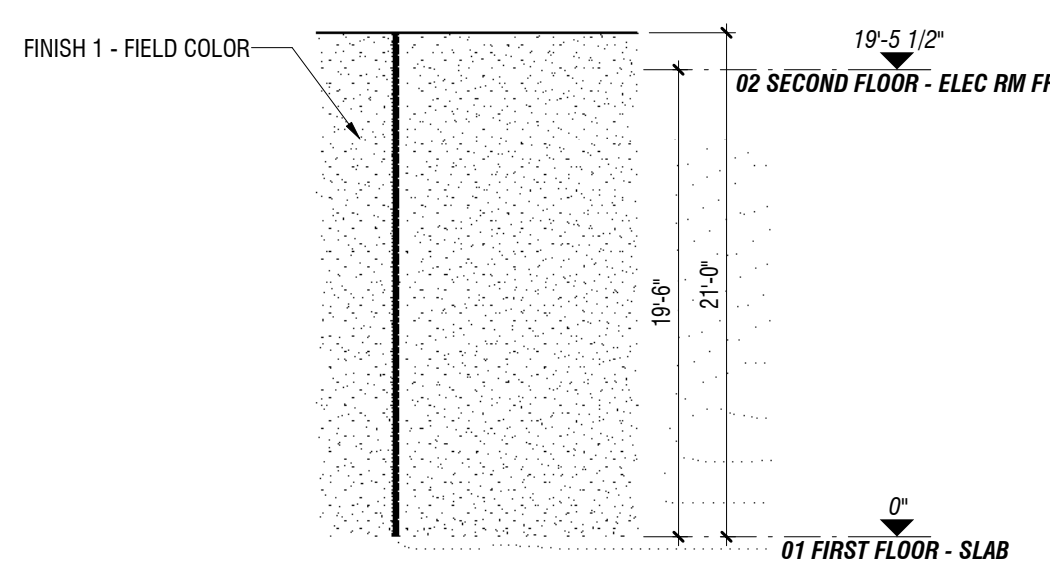

6 GENERATOR WALL PRECAST MATERIAL

SCALE: 1/8" = 1'-0" SHEET: A-2001

GENERAL NOTES:

GENERAL NOTES APPLY TO ALL DRAWINGS
 UNLESS SPECIFICALLY NOTED OTHERWISE, ALL WORK WITHIN THE IT MODULE SPACE IS DEFINED ON THE DRAWING SHEETS WITH A "K" PREFIX (E.G. KA, KAL, KP, ETC) AND SHALL BE DEFINED BY KAIS-AIR/BLADEROOM. ALL WORK INDICATED WITHIN THESE AREAS INCLUDING THE POINTS OF INTERCONNECTION BETWEEN THE IT MODULE AND THE BASE BUILDING SHALL BE FULLY COORDINATED WITH THE MODULE MANUFACTURER.
 THE POINTS OF INTERCONNECTION BETWEEN THE KAIS-AIR/BLADEROOM "K" SERIES DRAWINGS AND ARCHITECTURAL, STRUCTURAL, AND MEP DRAWINGS, PRODUCED BY HFL/OMNI, ARE BEING COORDINATED BETWEEN THE RESPECTIVE DESIGN TEAMS AND SHALL CONTINUE TO BE DEFINED ON THE DRAWINGS AS THE DESIGN CONTINUES TO PROGRESS.
 NO WORK IS DEFINED WITHIN THE DATA CENTER SPACE ON THE HFL/OMNI DRAWINGS EXCEPT FOR THE SECURITY AND TELECOM DEVICES/CABLING. FOR SECURITY AND TELECOM DEVICES IN THE DATA CENTER SPACE, THE KAIS-AIR/BLADEROOM DRAWINGS DEFINE THE TELECOM AND SECURITY PATHWAYS WHILE THE HFL DRAWINGS INDICATE THE LOCATIONS FOR DEVICES AND CABLING.

H.F. LENZ ENGINEERING
 H.F. Lenz Company Professional Corporation
 1407 Scarp Avenue
 Johnstown, PA 15904-3329
 Phone: 814-269-9300
 FAX: 814-269-9301
 www.hflenz.com
 © 2024 H. F. LENZ COMPANY

omni ASSOCIATES
 207 JEFFERSON STREET
 FAIRMONT, WV 26554
 (toll free) 855.367.1417
 (local) 304.367.1418
 omni411.com

ISSUES

1	08.14.24	PLANNING BOARD SUBMISSION
2	12.11.24	PLANNING BOARD RESUBMIT

REVISIONS



PLANNING BOARD RESUBMISSION

It is a violation of New York State Law, Article 147, Part 69.6, for any person, unless acting under the direction of a licensed Architect, to alter an item in any way on this document.

KEYNOTES:

Project Sycamore
 Phase III Expansion
 NANE02

CAUTION
 The Contractor shall utilize extreme caution in the performance of the work in this contract. The work is being performed in a fully functional, mission-critical facility. Every precaution shall be taken to prevent any negative impact to mission critical operations.

KEYPLAN

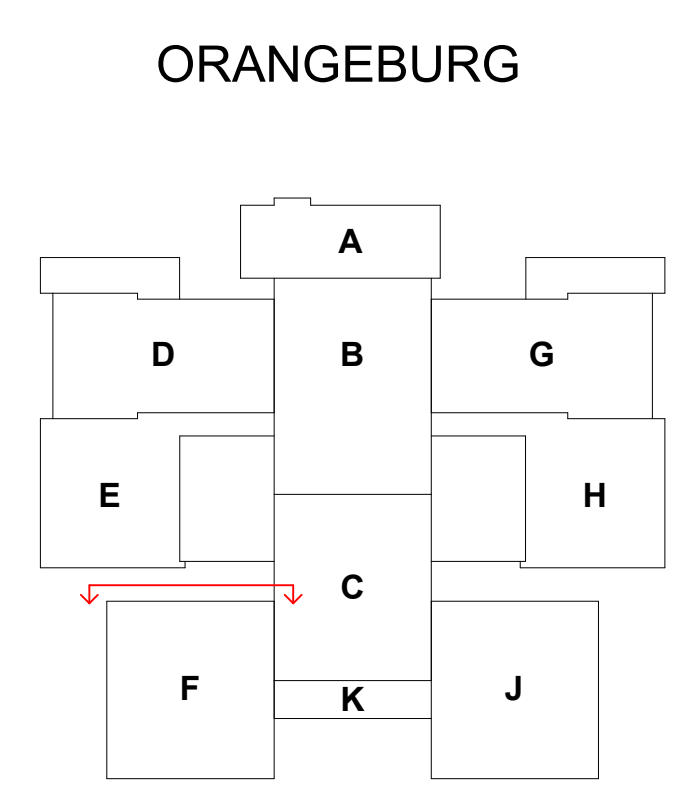

NORTH ELEVATION

JOB 2022040.02 DATE 12.11.2024 SHEET

EA01678-OA-NANE02-ZZ-D-A-2001

A-2001

8/16/2024 4:08:20 PM A-2001 NORTH ELEVATION

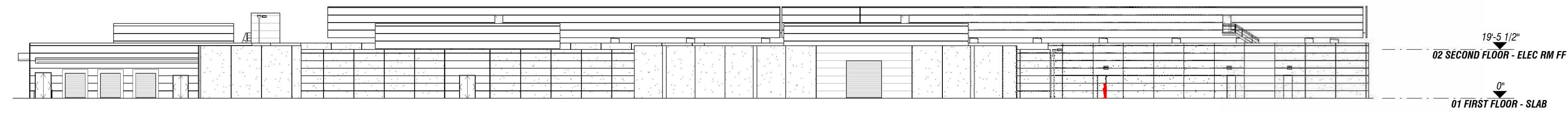

1 EXTERIOR ELEVATION WEST EXISTING
SCALE: 1/32" = 1'-0" SHEET: A-2003

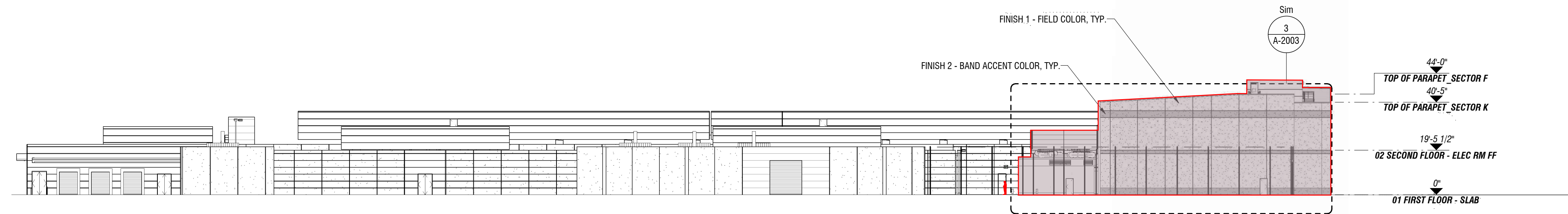

2 EXTERIOR ELEVATION WEST EXISTING & NEW BUILD
SCALE: 1/32" = 1'-0" SHEET: A-2003

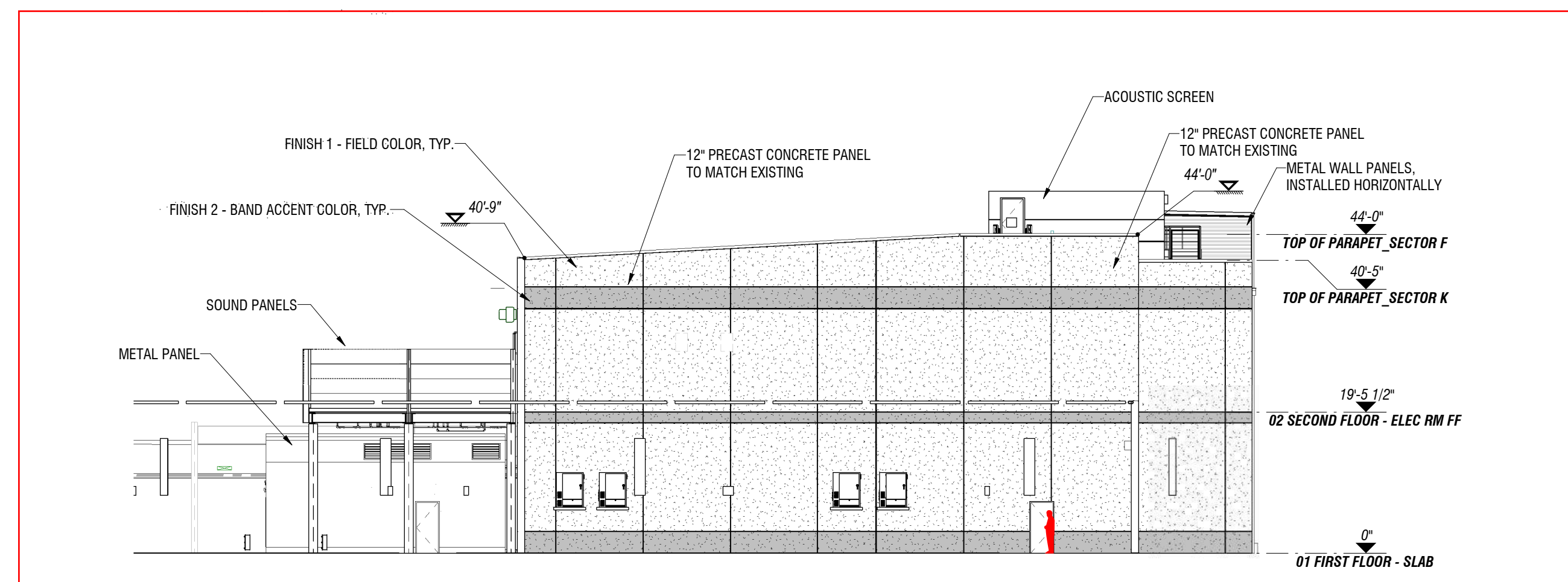

3 EXTERIOR ELEVATION WEST NEW BUILD
SCALE: 1/16" = 1'-0" SHEET: A-2003

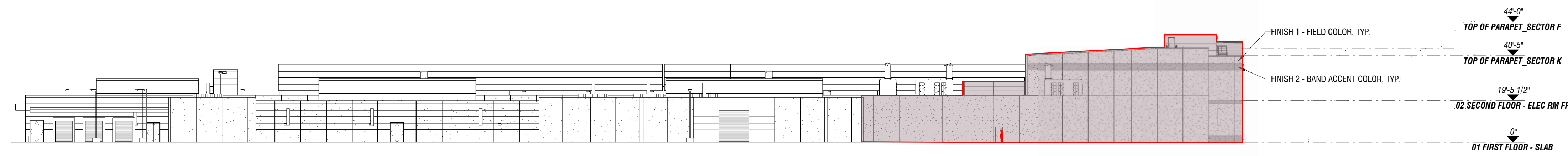

4 EXTERIOR ELEVATION WEST BEYOND GENERATOR YARD
SCALE: 1/32" = 1'-0" SHEET: A-2003

GENERAL NOTES:

GENERAL NOTES APPLY TO ALL DRAWINGS
UNLESS SPECIFICALLY NOTED OTHERWISE, ALL WORK WITHIN THE IT MODULE SPACE IS DEFINED ON THE DRAWING SHEETS WITH A "K" PREFIX (E.G. KA, KJ, KP, ETC) AND SHALL BE DEFINED BY KAIS-AIR/BLADEROOM. ALL WORK INDICATED WITHIN THESE AREAS INCLUDING THE POINTS OF INTERCONNECTION BETWEEN THE IT MODULE AND THE BASE BUILDING SHALL BE FULLY COORDINATED WITH THE MODULE MANUFACTURER.

THE POINTS OF INTERCONNECTION BETWEEN THE KAIS-AIR/BLADEROOM "K" SERIES DRAWINGS AND ARCHITECTURAL, STRUCTURAL, AND MEP DRAWINGS, PRODUCED BY HFL/OMNI, ARE BEING COORDINATED BETWEEN THE RESPECTIVE DESIGN TEAMS AND SHALL CONTINUE TO BE DEFINED ON THE DRAWINGS AS THE DESIGN CONTINUES TO PROGRESS.

NO WORK IS DEFINED WITHIN THE DATA CENTER SPACE ON THE HFL/OMNI DRAWINGS EXCEPT FOR THE SECURITY AND TELECOM DEVICES/CABLING. FOR SECURITY AND TELECOM DEVICES IN THE DATA CENTER SPACE, THE KAIS-AIR/BLADEROOM DRAWINGS DEFINE THE TELECOM AND SECURITY PATHWAYS WHILE THE HFL DRAWINGS INDICATE THE LOCATIONS FOR DEVICES AND CABLING.

H.F. LENZ
ENGINEERING
H.F. Lenz Company Professional Corporation
1407 Scarp Avenue
Johnstown, PA 15904-3329
Phone: 814-269-9300
FAX: 814-269-9301
www.hflenz.com
© 2024 H. F. LENZ COMPANY

omni
ASSOCIATES
P.C.
207 JEFFERSON STREET
FAIRMONT, WV 26554
Roll: 855.367.1417
Fax: 304.367.1418
omni411.com

ISSUES

1	08.14.24	PLANNING BOARD SUBMISSION
2	12.11.24	PLANNING BOARD RESUBMIT

REVISIONS

PLANNING BOARD RESUBMISSION

It is a violation of New York State Law, Article 147, Part 69.5, for any person, unless acting under the direction of a licensed Architect, to alter an item in any way on this document.

KEYNOTES:

Project Sycamore
Phase III Expansion
NANEC02

CAUTION
The Contractor shall utilize extreme caution in the performance of the work in this contract. The work is being performed in a fully functional, mission-critical facility. Every precaution shall be taken to prevent any negative impact to mission critical operations.

KEYPLAN

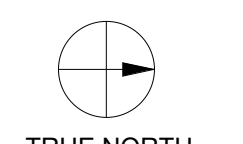
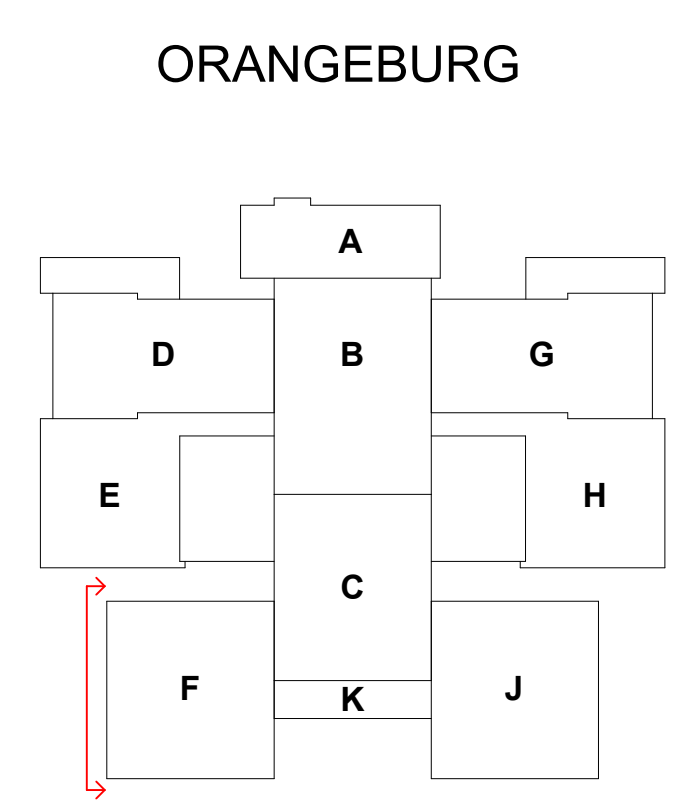

WEST ELEVATION

JOB	2022040.02	DATE	12.11.2024
SHEET	EA01678-OA-NANEC02-ZZ-D-A-2003		

A-2003

GENERAL NOTES:

GENERAL NOTES APPLY TO ALL DRAWINGS
 UNLESS SPECIFICALLY NOTED OTHERWISE, ALL WORK WITHIN THE IT MODULE SPACE IS DEFINED ON THE DRAWING SHEETS WITH A "K" PREFIX (E.G. KA, KM, KP, ETC) AND SHALL BE DEFINED BY KAIS-AIR/BLADEROOM. ALL WORK INDICATED WITHIN THESE AREAS INCLUDING THE POINTS OF INTERCONNECTION BETWEEN THE IT MODULE AND THE BASE BUILDING SHALL BE FULLY COORDINATED WITH THE MODULE MANUFACTURER.

THE POINTS OF INTERCONNECTION BETWEEN THE KAIS-AIR/BLADEROOM "K" SERIES DRAWINGS AND ARCHITECTURAL, STRUCTURAL, AND MEP DRAWINGS, PRODUCED BY HFL/OMNI, ARE BEING COORDINATED BETWEEN THE RESPECTIVE DESIGN TEAMS AND SHALL CONTINUE TO BE DEFINED ON THE DRAWINGS AS THE DESIGN CONTINUES TO PROGRESS.

NO WORK IS DEFINED WITHIN THE DATA CENTER SPACE ON THE HFL/OMNI DRAWINGS EXCEPT FOR THE SECURITY AND TELECOM DEVICES/CABLING. FOR SECURITY AND TELECOM DEVICES IN THE DATA CENTER SPACE, THE KAIS-AIR/BLADEROOM DRAWINGS DEFINE THE TELECOM AND SECURITY PATHWAYS WHILE THE HFL DRAWINGS INDICATE THE LOCATIONS FOR DEVICES AND CABLING.

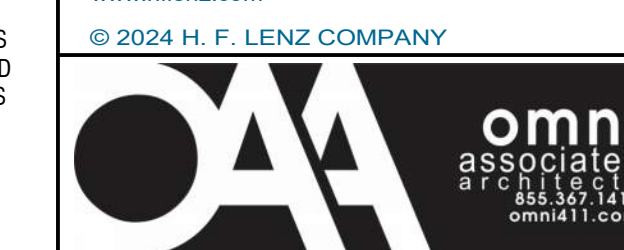

207 JEFFERSON STREET
 FAIRMONT, WV 26554
 (toll free) 855.367.1417
 (fax) 304.367.1418
 omni411.com

ISSUES

1	08.14.24	PLANNING BOARD SUBMISSION
2	12.11.24	PLANNING BOARD RESUBMIT

REVISIONS

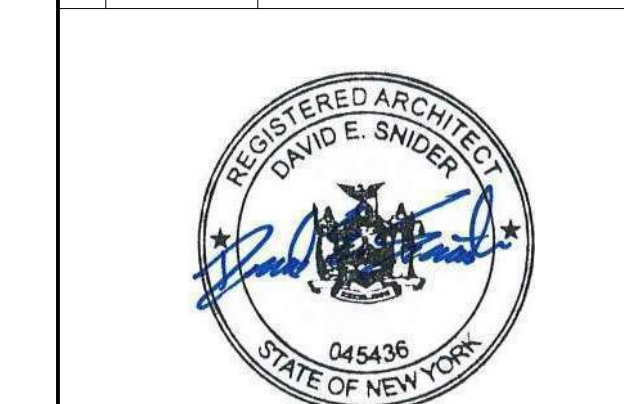

PLANNING BOARD RESUBMISSION

It is a violation of New York State Law, Article 147, Part 69.5, for any person, unless acting under the direction of a licensed Architect, to alter an item in any way on this document.

KEYNOTES:

Project Sycamore

Phase III Expansion

NANEC02

CAUTION

The Contractor shall utilize extreme caution in the performance of the work in this contract. The work is being performed in a fully functional, mission-critical facility. Every precaution shall be taken to prevent any negative impact to mission critical operations.

KEYPLAN

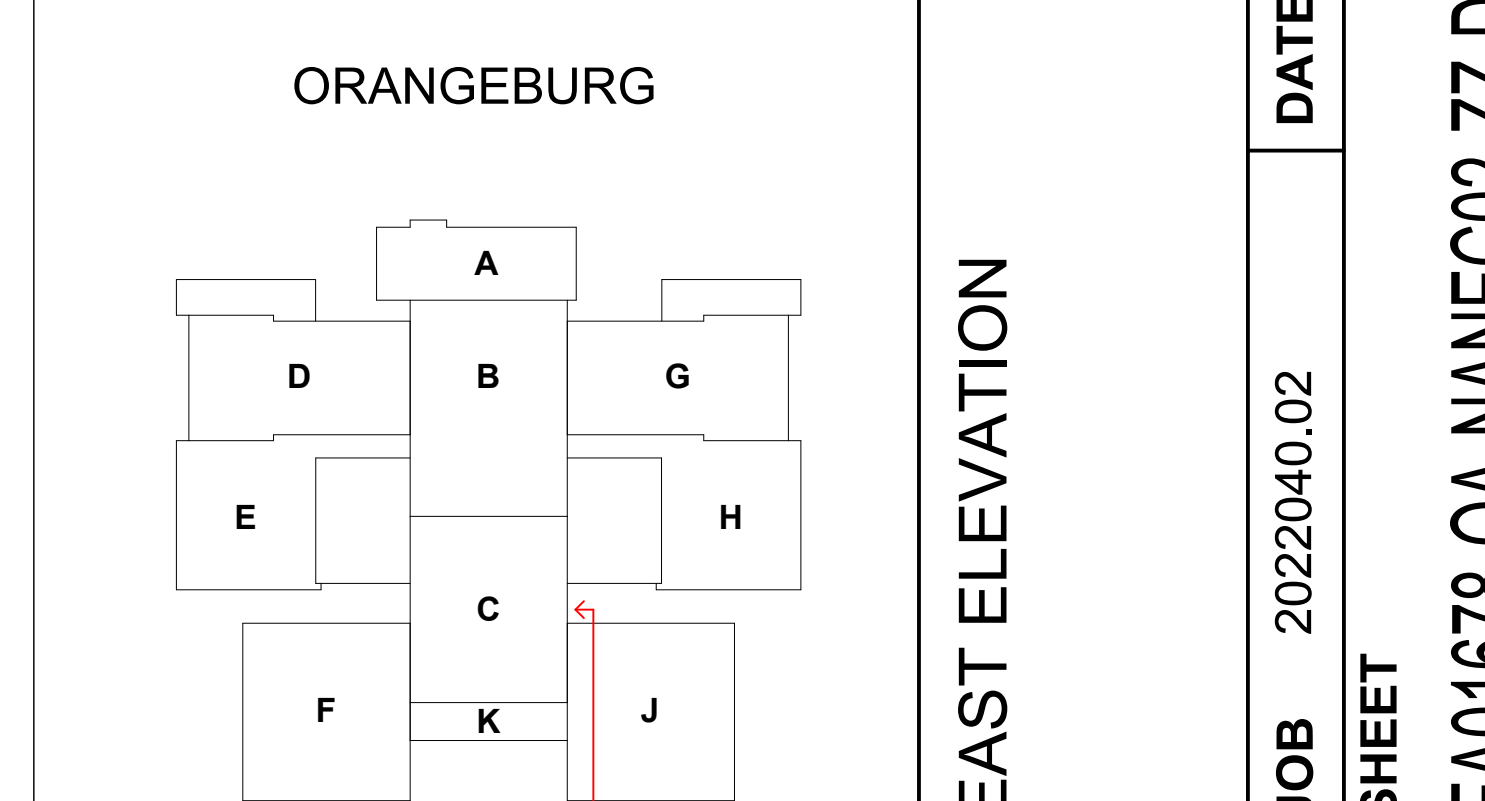

A-2004

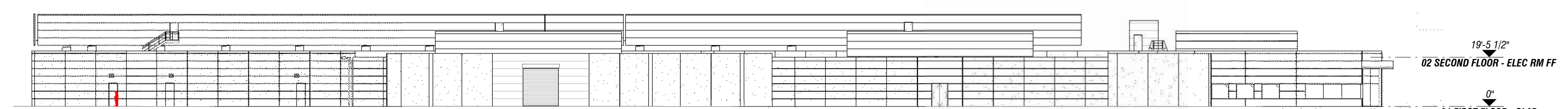

1 EXTERIOR ELEVATION EAST EXISTING
 SCALE: 1/32" = 1'-0" SHEET: A-2004

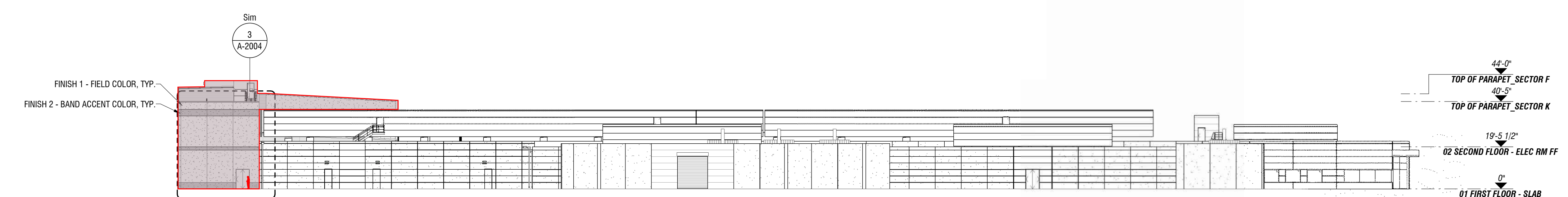

2 EXTERIOR ELEVATION EAST EXISTING & NEW BUILD
 SCALE: 1/32" = 1'-0" SHEET: A-2004

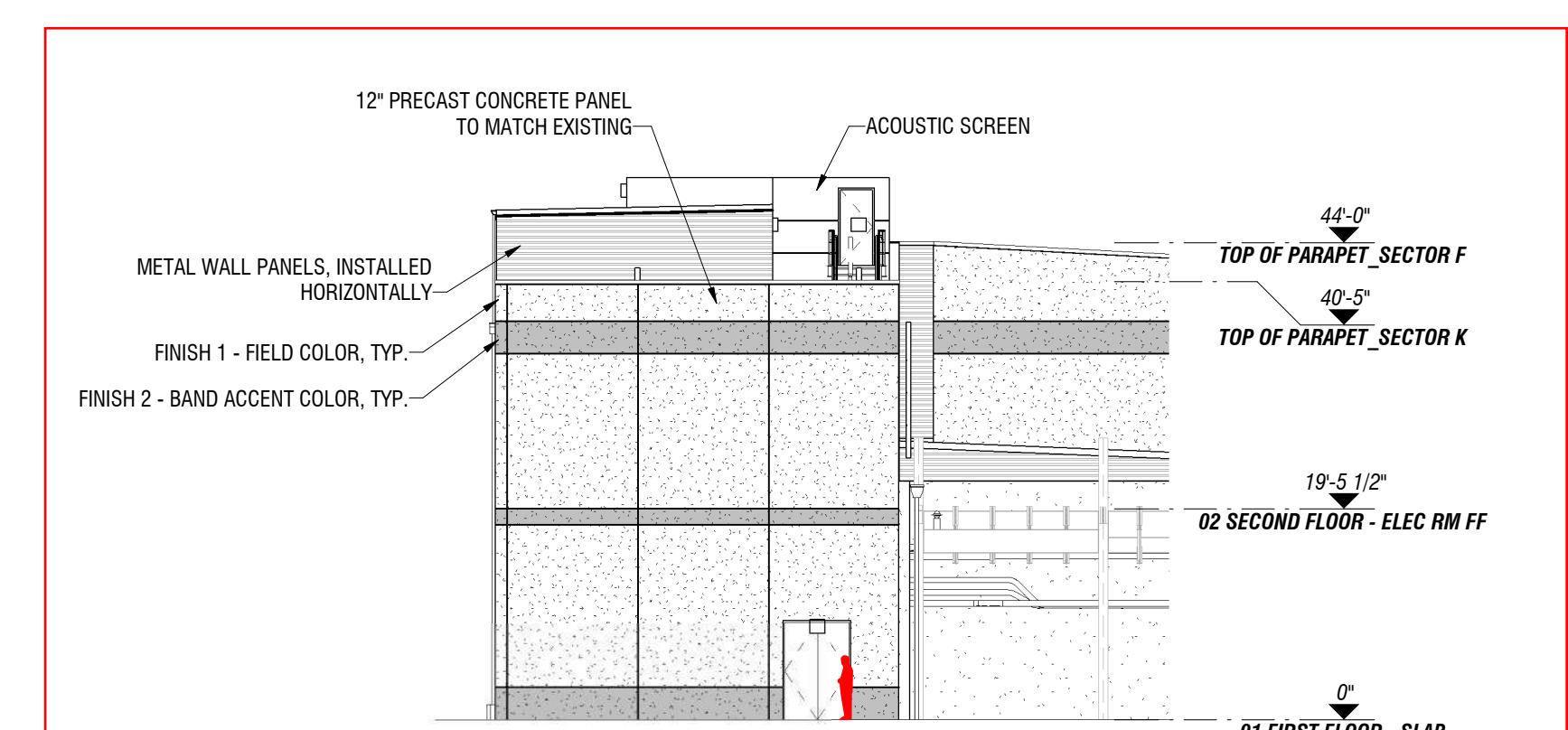

3 EXTERIOR ELEVATION EAST NEW BUILD
 SCALE: 1/16" = 1'-0" SHEET: A-2004

ISSUES	
1	08.14.24 PLANNING BOARD SUBMISSION
2	12.11.24 PLANNING BOARD RESUBMIT

REVISIONS

NO.	DATE	DESCRIPTION



**PLANNING BOARD
RESUBMISSION**

It is a violation of New York State Law, Article 147, Part 69.5, for any person, unless acting under the direction of a licensed Architect, to alter an item in any way on this document.

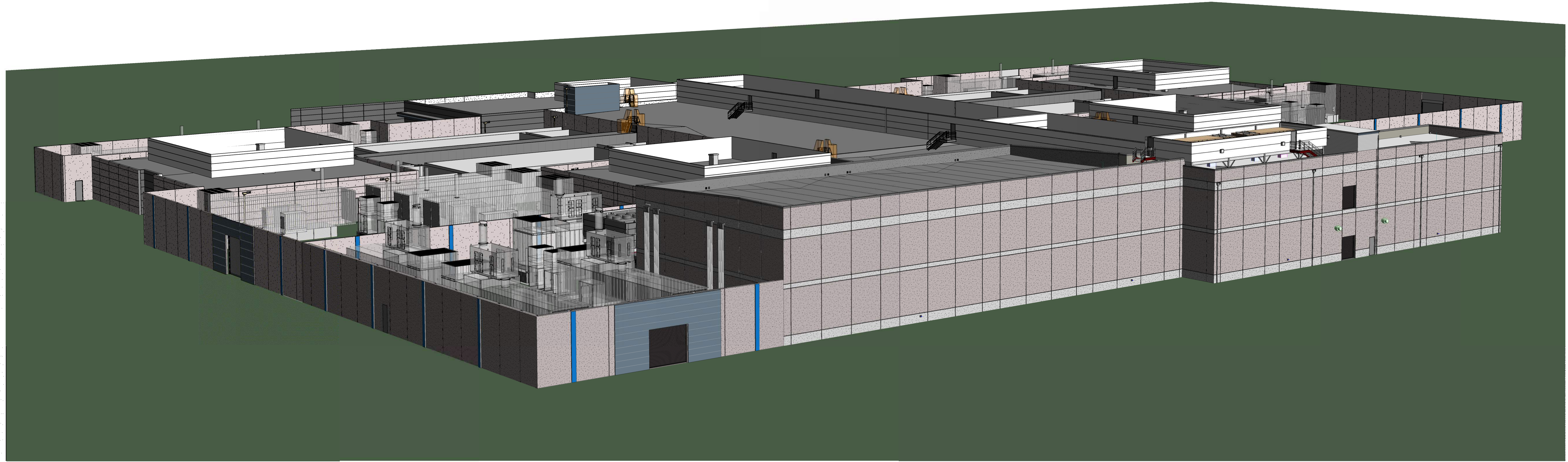

SOUTHWEST 3D VIEW

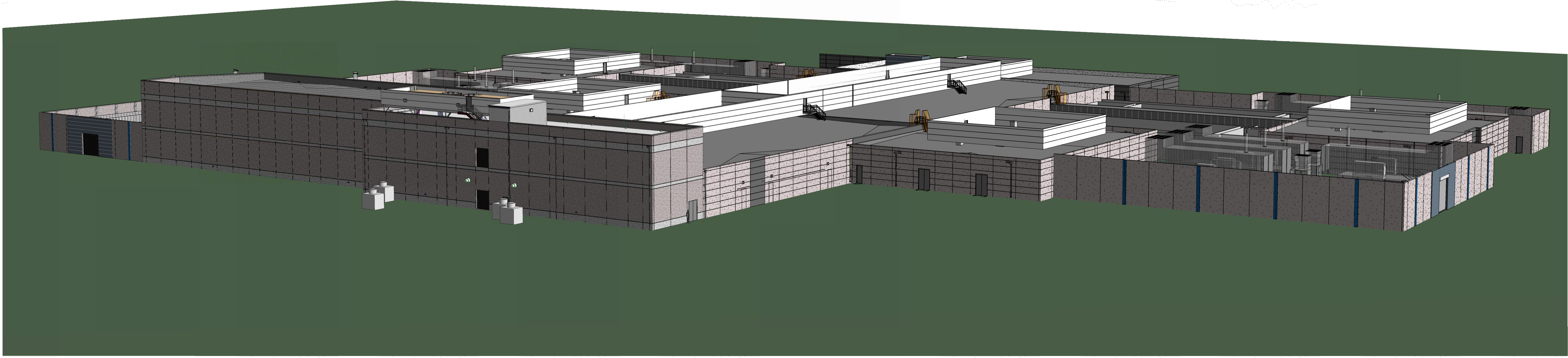

SOUTHEAST 3D VIEW

Project Sycamore

Phase III Expansion
NANEC02

CAUTION

The Contractor shall utilize extreme caution in the performance of the work in this contract. The work is being performed in a fully functional, mission-critical facility. Every precaution shall be taken to prevent any negative impact to mission critical operations.

3D VIEWS

JOB 2022040.02 DATE 12.11.2024

SHEET
EA01678-OA-NANEC02-ZZ-D

