

2/21

REVISION

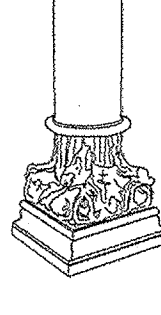

John Perkins
 ARCHITECT.
 Professional Limited Liability Company
 N.C.A.R.B. Certified
 271 Laurel Street
 Raleigh, NC 27601
 (845) 429-4225 www.JPerkinsArchitect.com

ELEVATIONS

DRAWING TITLE

PROPOSED SINGLE FAMILY RESIDENCE
 FOR
ALATAS - DWA
 27 MERCURY DRIVE
 PEARL RIVER, NEW YORK
 SECTION 68, 14 BLOCK - 2 LOT 49, 1

DATE: MARCH 4, 2020

SHEET: 6 OF 7

PLANS VALID FOR PERMIT & CONSTRUCTION ONLY IF SIGNED AND SEALED

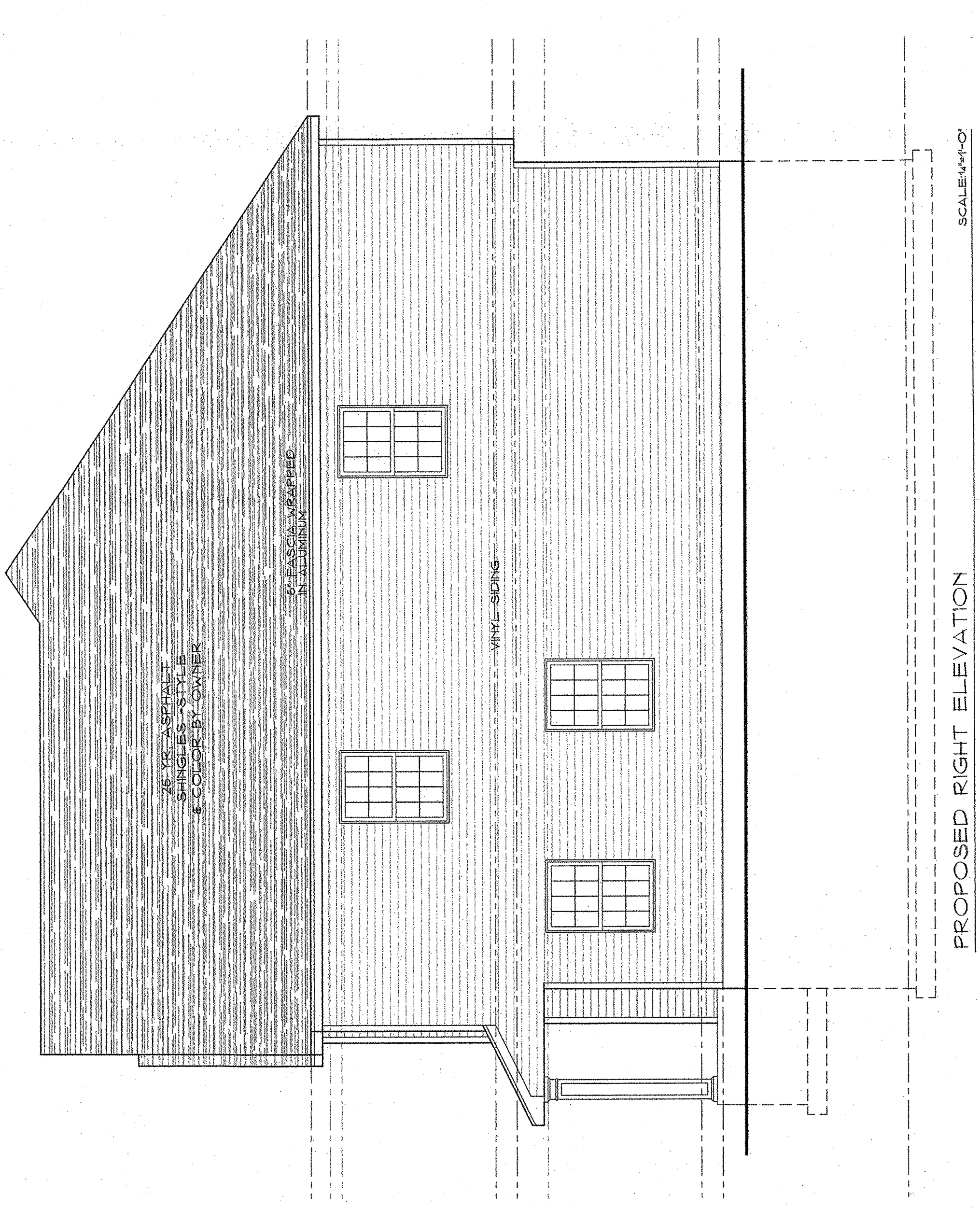

PROPOSED RIGHT ELEVATION

SCALE: 1/4"=1'-0"

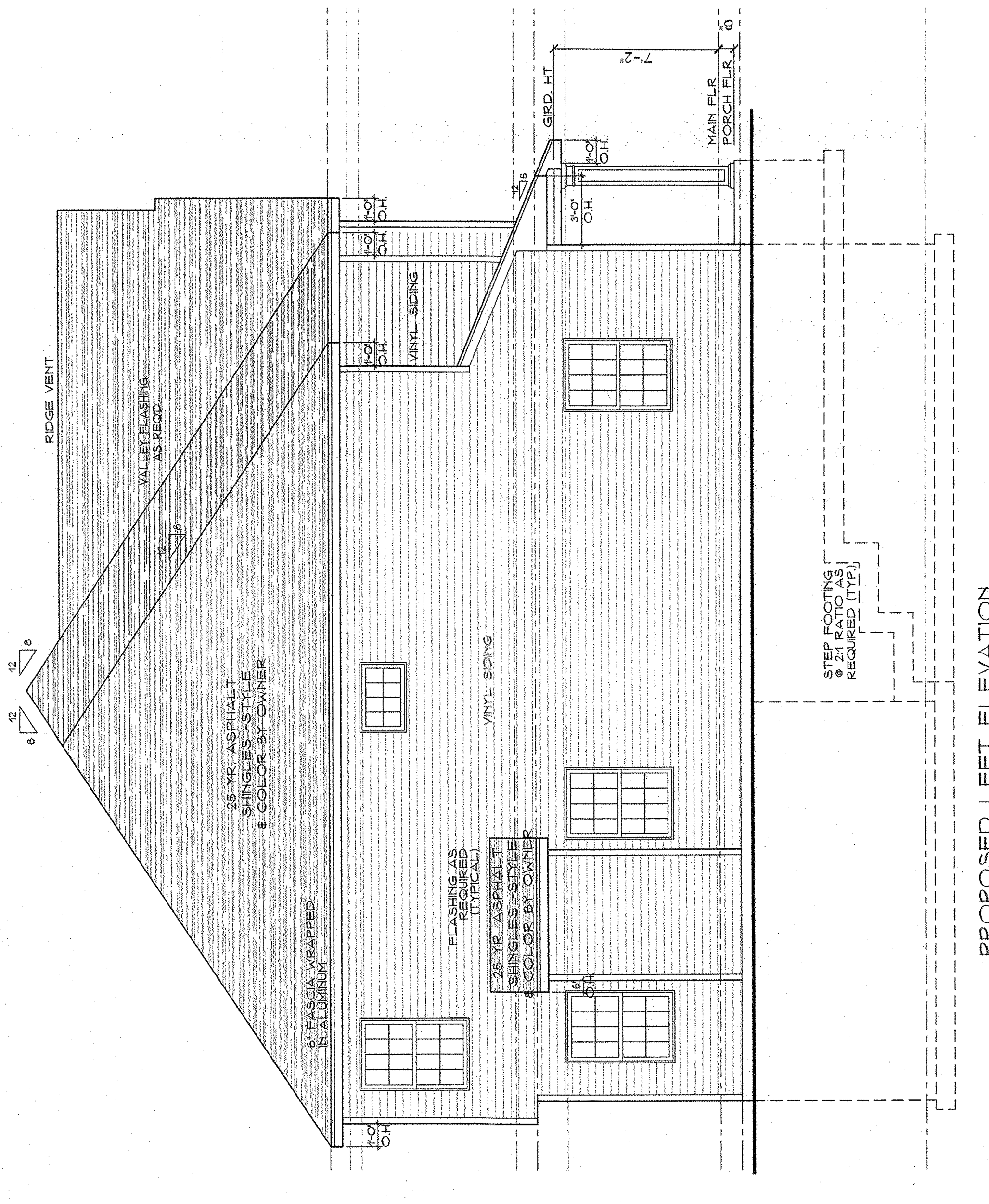

PROPOSED LEFT ELEVATION

SCALE: 1/4"=1'-0"

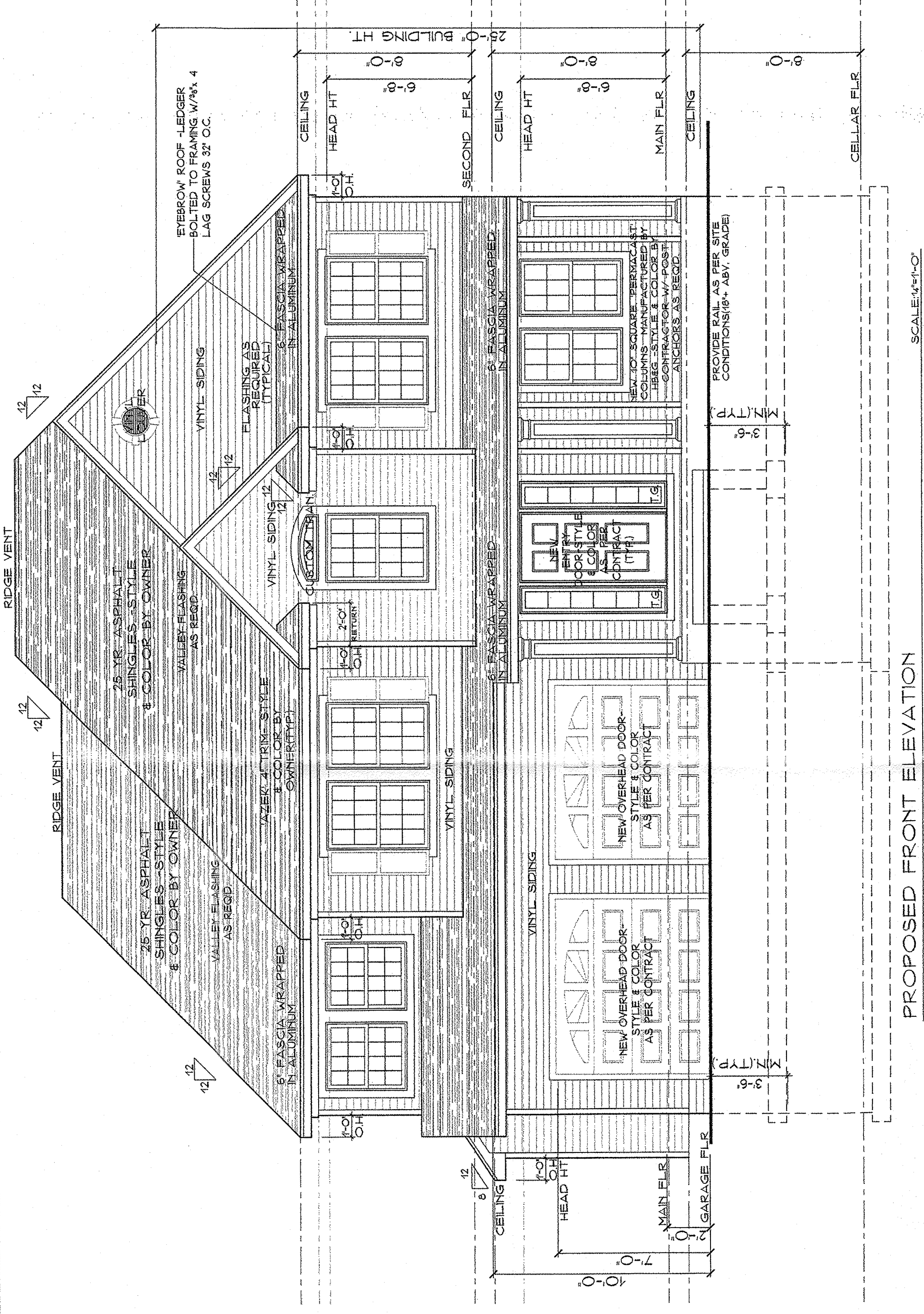

PROPOSED FRONT ELEVATION

SCALE: 1/4"=1'-0"

NOTES: - PROVIDE ALUMINUM GUTTERS & LEADERS AS REQUIRED. REVEALRY DETAIL CLIENT SHALL REVIEW PRIOR TO ENTERING CONTRACT.
 - PROVIDE ALL FASCIA & UP AGAINST ALL WALL JOCTIONS. CENTERLINE ON ROOF FASCIA TO 24\"/>

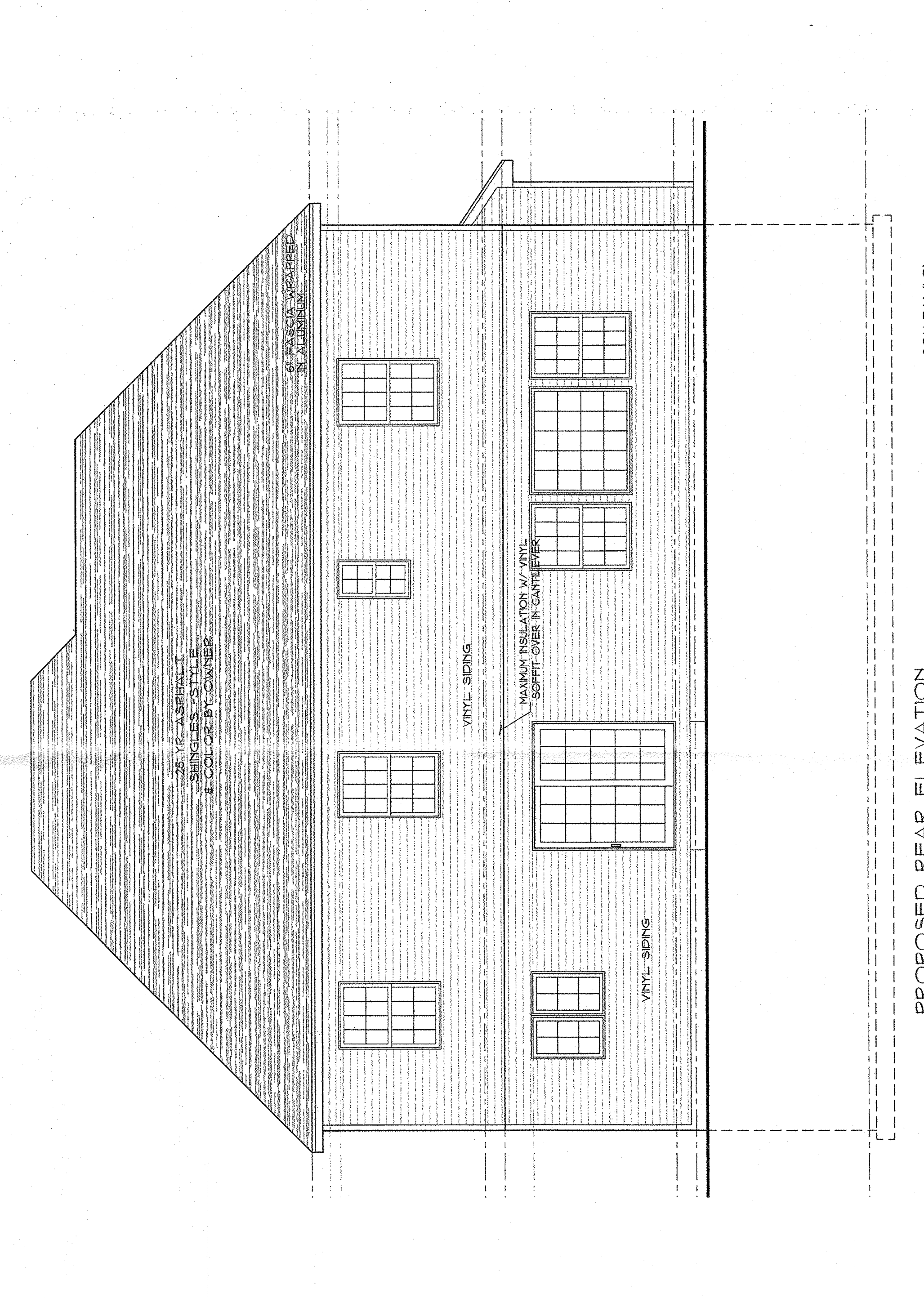

PROPOSED REAR ELEVATION

SCALE: 1/4"=1'-0"