

NORTH (RIGHT) ELEVATION  
1/4"=1'-0"

WEST (REAR) ELEVATION  
1/4"=1'-0"

TABLE N1102.4.2 (R407.1.2) INSULATION AND FENESTRATION REQUIREMENTS BY COMPONENT

CLIMATE PERESTRATION ZONE	ENVIRONMENTAL FACTOR	GLAZED FENESTRATION U-VALUE	GLAZED FENESTRATION SHGC	WOOD FRAME WALL R-VALUE	MASS WALL R-VALUE	FLOOR R-VALUE	CEILING R-VALUE	SCAFF. SPACE R-VALUE	CEILING SPACE R-VALUE
1	1	0.25	0.75	13	13	5	10	5	5
2	2	0.25	0.75	13	13	5	10	5	5
3	3	0.25	0.75	13	13	5	10	5	5
4	4	0.25	0.75	13	13	5	10	5	5
5	5	0.25	0.75	13	13	5	10	5	5
6	6	0.25	0.75	13	13	5	10	5	5
7	7	0.25	0.75	13	13	5	10	5	5
8	8	0.25	0.75	13	13	5	10	5	5
9	9	0.25	0.75	13	13	5	10	5	5
10	10	0.25	0.75	13	13	5	10	5	5

APPROX. 100% R-1000  
 1. All values are minimum requirements. They do not include allowances for thermal bridging or design differences. The designer shall verify the actual performance of the assembly using the appropriate software or other means.  
 2. The thermal conductivity of insulation shall be as indicated in the table. The thermal conductivity of other materials shall be as indicated in the table.  
 3. The thermal conductivity of insulation shall be as indicated in the table. The thermal conductivity of other materials shall be as indicated in the table.  
 4. The thermal conductivity of insulation shall be as indicated in the table. The thermal conductivity of other materials shall be as indicated in the table.  
 5. The thermal conductivity of insulation shall be as indicated in the table. The thermal conductivity of other materials shall be as indicated in the table.  
 6. The thermal conductivity of insulation shall be as indicated in the table. The thermal conductivity of other materials shall be as indicated in the table.  
 7. The thermal conductivity of insulation shall be as indicated in the table. The thermal conductivity of other materials shall be as indicated in the table.  
 8. The thermal conductivity of insulation shall be as indicated in the table. The thermal conductivity of other materials shall be as indicated in the table.  
 9. The thermal conductivity of insulation shall be as indicated in the table. The thermal conductivity of other materials shall be as indicated in the table.  
 10. The thermal conductivity of insulation shall be as indicated in the table. The thermal conductivity of other materials shall be as indicated in the table.

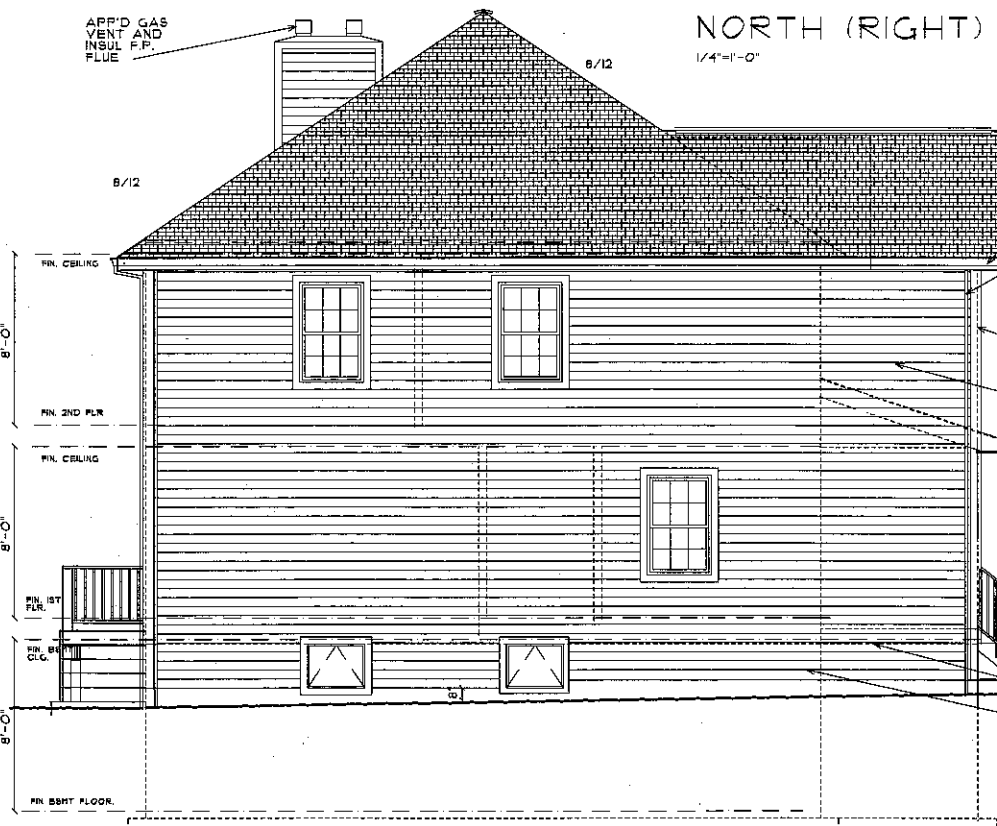

SOUTH (LEFT) ELEVATION  
1/4"=1'-0"

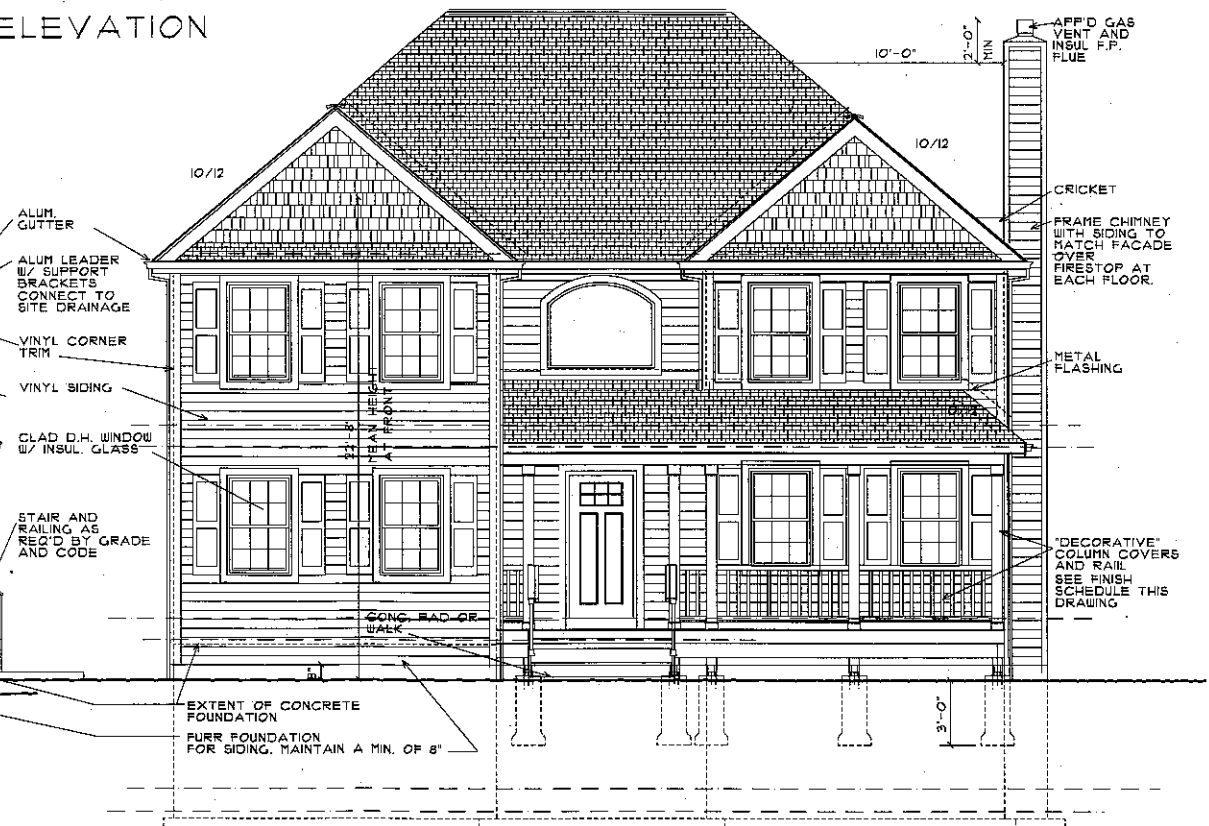

EAST (FRONT) ELEVATION  
1/4"=1'-0"

FINISH SCHEDULE (CERTAINTED UNLESS NOTED OTHERWISE)

ITEM	FINISH	COLOR
ROOFING	LANDMARK PRO	CHARCOAL BLACK
GUTTERS AND LEADERS	ALUM.	WHITE
GABLE BARGE BOARD	ALUM.	WHITE
SIDING AT GABLE	CEDAR IMPRESSIONS DOUBLE T	FLAGSTONE
SIDING AT FACADE	MAIN STREET DOUBLE 5"	FLAGSTONE
CORNER TRIM	VINYL 4"	WHITE
WINDOWS	VINYL CLAD	WHITE
FRYON LOUVERED SHUTTERS WITH CENTER RAIL		PAINTED BLACK
WINDOW TRIM	VINYL 4"	WHITE
PORCH COLUMNS	FRYON SQ. 4" POST WRAP WITH SQ. CAP AND BASE	WHITE
RAILING AND BALUSTERS	FRYON 1-3/4" SQ BALUSTER	WHITE
	FRYON TOP AND BOTTOM RAIL	WHITE
FRONT DOOR	THERMATRU CLASSIC CRAFT AMERICAN STYLE	PAINTED BLACK

PLANS TO COMPLY WITH THE 2016 IRC 2ND EDITION WITH NEW YORK STATE SUPPLEMENTS (2016 UBC)

SCALE IN FEET



CLIENT: PROPOSED NEW RESIDENCE FOR THE MORONYS 21 DUHAINE ROAD PEARL RIVER NY.

DRAWING TITLE: ELEVATIONS, ENERGY CODE DATA

DRAWING NO. AI

PAUL DOUGLAS SIEBENALER ARCHITECT NY LICENSE NO.015157 P.O. BOX 9243 BARDONA, NEW YORK 10954 (845)623-0346

SCALE AS NOTED (2/13/19)

DATE 12/13/19

PROJECT NO. 1910-05

OF 3 SHEETS

FOR BOARD REVIEW