

NEW YORK STATE ROUTE 303
(RIGHT OF WAY WIDTH VARIES)

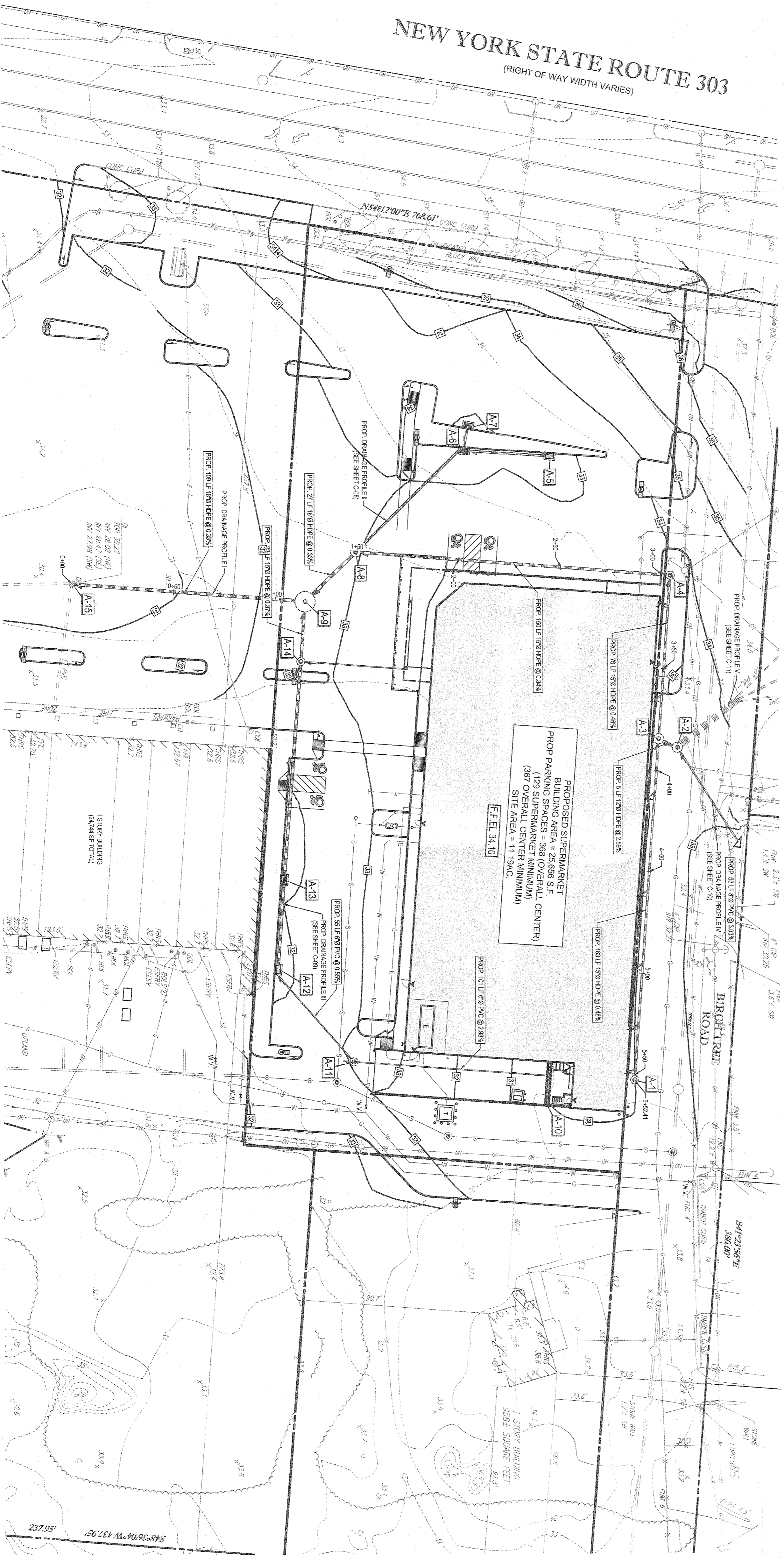

THE EDUCATION LAW OF THE STATE OF NEW YORK REQUIRES ANY PERSON PREPARING OR SIGNING ANY DRAWING OR SPECIFICATIONS UNDER THE AUTHORITY OF A LICENSED PROFESSIONAL ENGINEER TO SIGN SUCH DRAWING OR SPECIFICATIONS IN FULL AND CORRECT STATEMENT OF HIS OR HER NAME AND ADDRESS AND THE EXTENT OF THE ALTERATION ON THE DRAWING AND/OR IN THE SPECIFICATIONS (NYS EDUCATION LAW SECTION 2089.2)

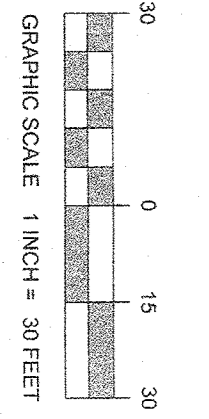

DRAINAGE PROFILE I
SCALE: 1"=30' HORIZONTAL
1"=3' VERTICAL

INSYDOT CASE # N/A
HEAD THERM REF # N/A

BOHLER ENGINEERING
SITE CIVIL AND CONSULTING ENGINEERING
LAND SURVEYING
PROGRAM MANAGEMENT
LANDSCAPE ARCHITECTURE
SUSTAINABLE DESIGN
PERMITTING SERVICES
TRANSPORTATION SERVICES

REVISIONS

REV#	DATE	COMMENT	BY	CHKD
1	12/4/2018	INITIAL TOWN SUBMISSION	RP	KD
2	12/10/2018	CLIENT COMMENTS	KD	RP
3	2/17/2020	TOWN SITE PLAN APPLICATION	RP	BP

ISSUED FOR MUNICIPAL & AGENCY REVIEW & APPROVAL

Dig Safely - New York
800-962-7962
www.digsafely.com

PROJECT NO. N19150
DRAWN BY: RP
CHECKED BY: KJ
SCALE: AS SHOWN
CAD I.D. N19150.SPPR-28

PROJECT: SITE DEVELOPMENT PLANS
FOR:
LIDL U.S. OPERATIONS, LLC
PROPOSED GROCERY STORE #4456
3-88 NYS ROUTE 303
TAPPAN SETTLING
ROCKLAND COUNTY, NY 10883
SECTION 77.15 BLOCK 1
LOTS 33-37 & 41

BOHLER ENGINEERING
2828 EXPRESSWAY DRIVE NORTH
HAUPPAUGE, NY 11748
Phone: (631) 265-5644
www.BohlerEngineering.com

STATE OF NEW YORK
KR M DEBENGA
REGISTERED PROFESSIONAL ENGINEER
LICENSE NO. 1224

SHEET NUMBER: **C-07**
OF 24
REVISION 3 - 2/17/2020

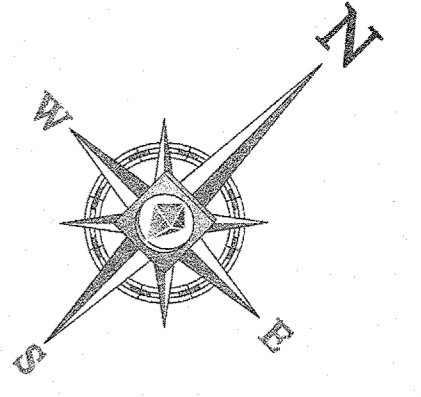

NEW YORK STATE ROUTE 303
(RIGHT OF WAY WIDTH VARIES)

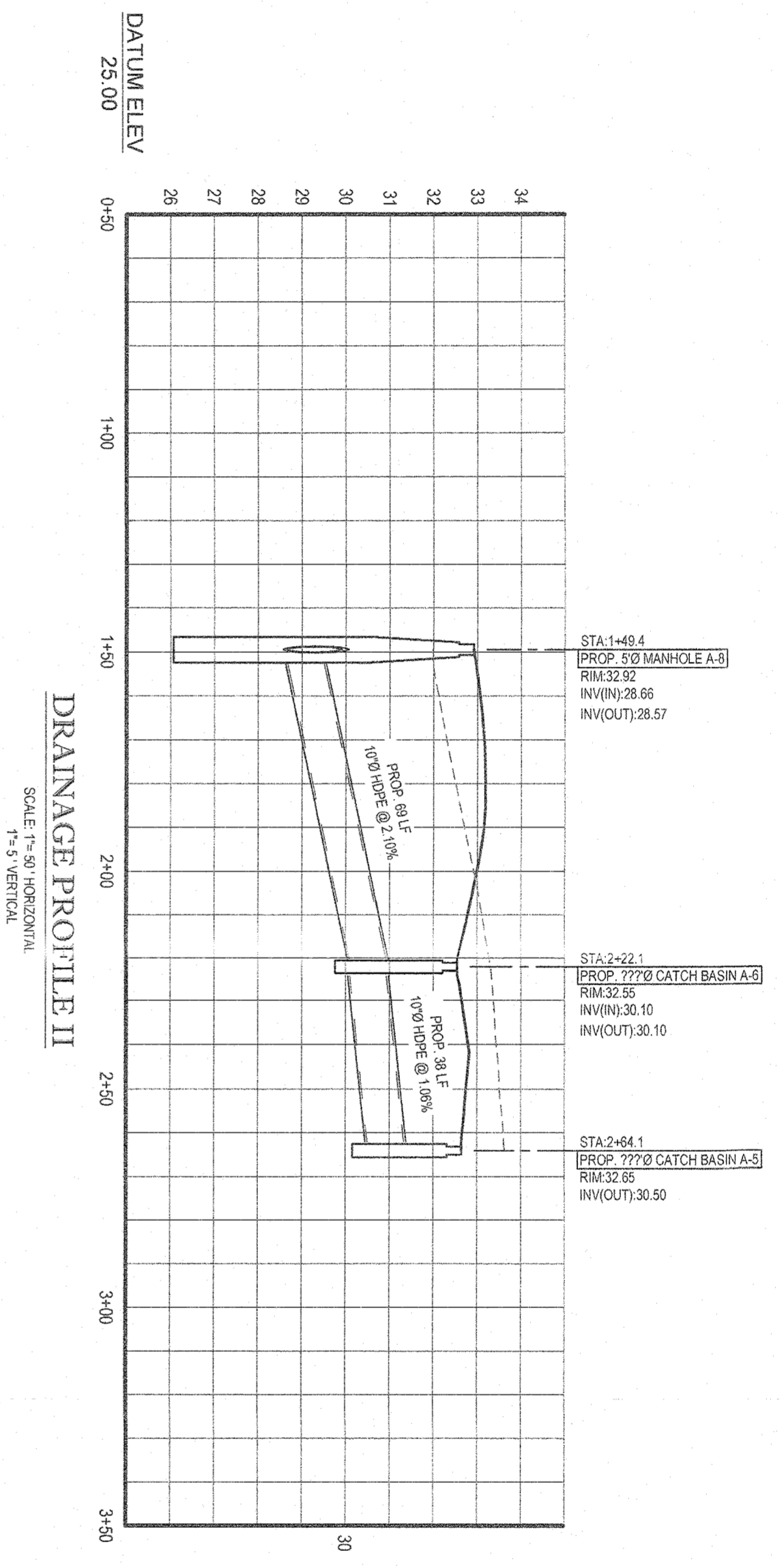
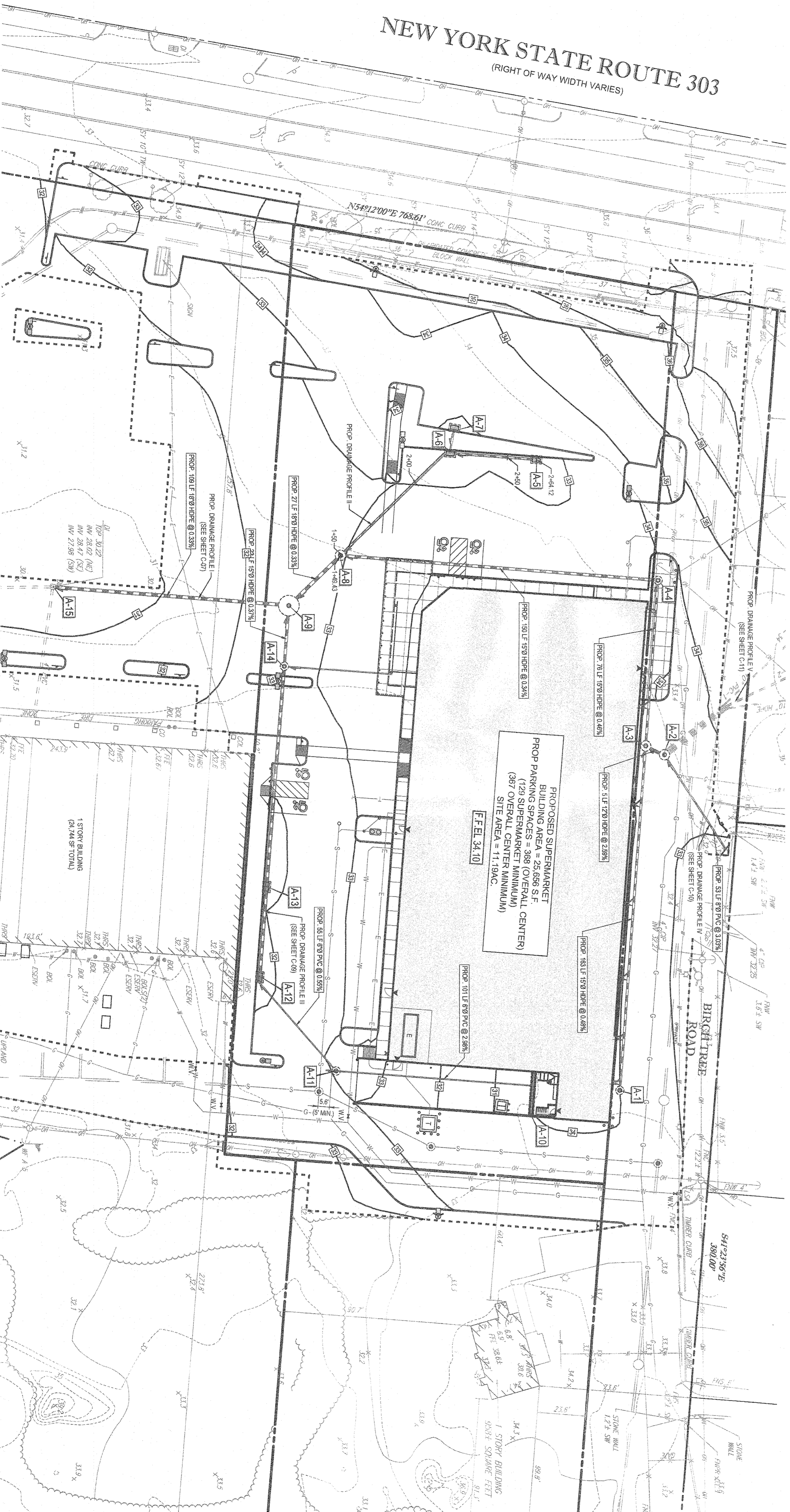

THE EDUCATIONAL LAW OF THE STATE OF NEW YORK PROVIDES ANY PERSON ALTERING ANYTHING ON THESE DRAWINGS WITHOUT THE ACCOMPANYING PROFESSIONAL ENGINEER'S SIGNATURE AND SEAL DATE AND DESCRIBE THE FULL EXTENT OF THE ALTERATION ON THE DRAWINGS UNDER THE FULL SIGNATURE AND SEAL OF THE PROFESSIONAL ENGINEER.

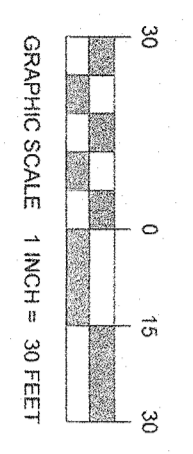

PROJECT CASE # NA
DRAWING CASE # NA

BOHLER ENGINEERING
2929 EXPRESSWAY DRIVE NORTH
HAUPPEUGE, NY 11748
Phone: (831) 738-1200
Fax: (831) 285-6464
www.BohlerEngineering.com

BOHLER ENGINEERING
REGISTERED PROFESSIONAL ENGINEERS
STATE OF NEW YORK
MEMBER: KRISTIN M. DENNY, P.E.
MEMBER: KRISTIN M. DENNY, P.E.
MEMBER: KRISTIN M. DENNY, P.E.

SHEET TITLE
DRAINAGE PROFILE II

SHEET NUMBER
C-08
OF 24

REVISION 3 - 2/17/2020

PROJECT: **SITE DEVELOPMENT PLANS**

FOR: **LIDL U.S. OPERATIONS, LLC**

PROPOSED: **GROCERY STORE #1456**

3-98 NYS ROUTE 303
TOWN OF ORANGETOWN
ROCKLAND COUNTY, NY 10863
SECTION 77.15 BLOCK 1
LOTS 33, 37 & 41

PROJECT NO.: N1915

DRAWN BY: JLD

CHECKED BY: JLD

SCALE: AS SHOWN

COORD. BY: N1915-SPR-38

Dig Safely.
New York
800-962-7962
www.digsafely.com

THE ABOVE REFERENCED REGIONS REQUIRE THE USER TO OBTAIN NECESSARY PERMITS FROM ANY AGENCIES INVOLVED IN THAT REGION (NYS 1600-2-2.1).

ISSUED FOR MUNICIPAL & AGENCY REVIEW & APPROVAL

THIS DRAWING IS THE PROPERTY OF BOHLER ENGINEERING. IT IS TO BE USED ONLY FOR THE PROJECT AND SITE SPECIFICALLY IDENTIFIED HEREON. IT IS NOT TO BE REPRODUCED OR TRANSMITTED IN ANY FORM OR BY ANY MEANS, ELECTRONIC OR MECHANICAL, INCLUDING PHOTOCOPYING, RECORDING, OR BY ANY INFORMATION STORAGE AND RETRIEVAL SYSTEM, WITHOUT THE WRITTEN PERMISSION OF BOHLER ENGINEERING.

REV	DATE	COMMENT	INITIALS
1	12/4/2019	INITIAL TOWN SUBMISSION	RP
2	12/10/2019	CLIENT COMMENTS	RP
3	2/17/2020	TOWN SITE PLAN APPROVAL	RP

BOHLER ENGINEERING

SITE CIVIL AND CONSULTING ENGINEERING
LAND SURVEYING
PROGRAM MANAGEMENT
LANDSCAPE ARCHITECTURE
SUSTAINABLE DESIGN
PERMITTING SERVICES
TRANSPORTATION SERVICES

THE INFORMATION, DESIGN AND CONTENT OF THIS PLAN ARE PRELIMINARY AND SHALL NOT BE COPIED OR USED FOR ANY PURPOSE WITHOUT PRIOR WRITTEN AUTHORIZATION FROM BOHLER ENGINEERING. ALL WARRANTIES, EXPRESS OR IMPLIED, ARE HEREBY DISCLAIMED.

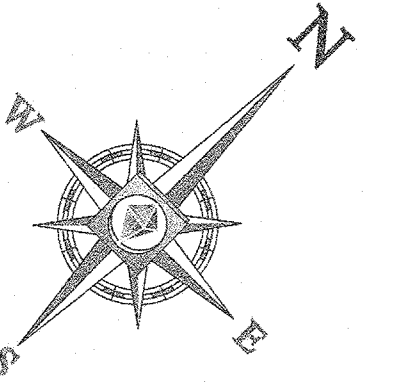

NEW YORK STATE ROUTE 303
(RIGHT OF WAY WIDTH VARIES)

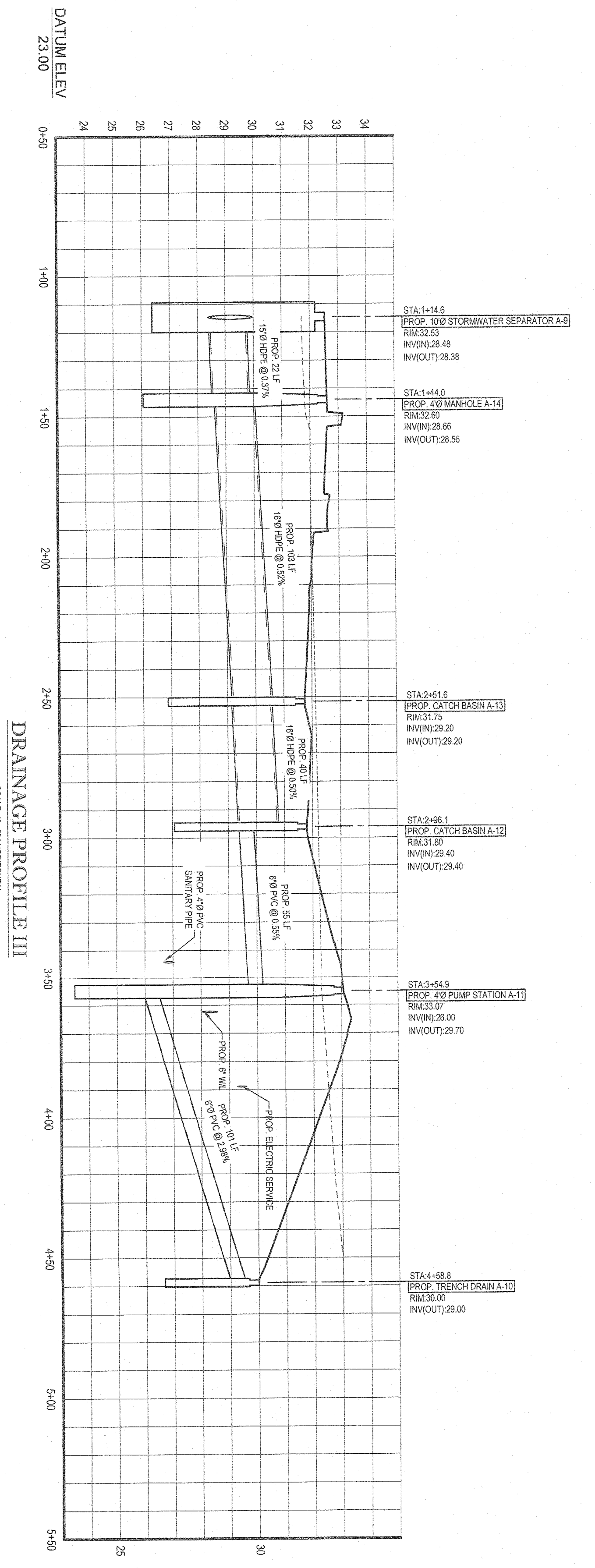
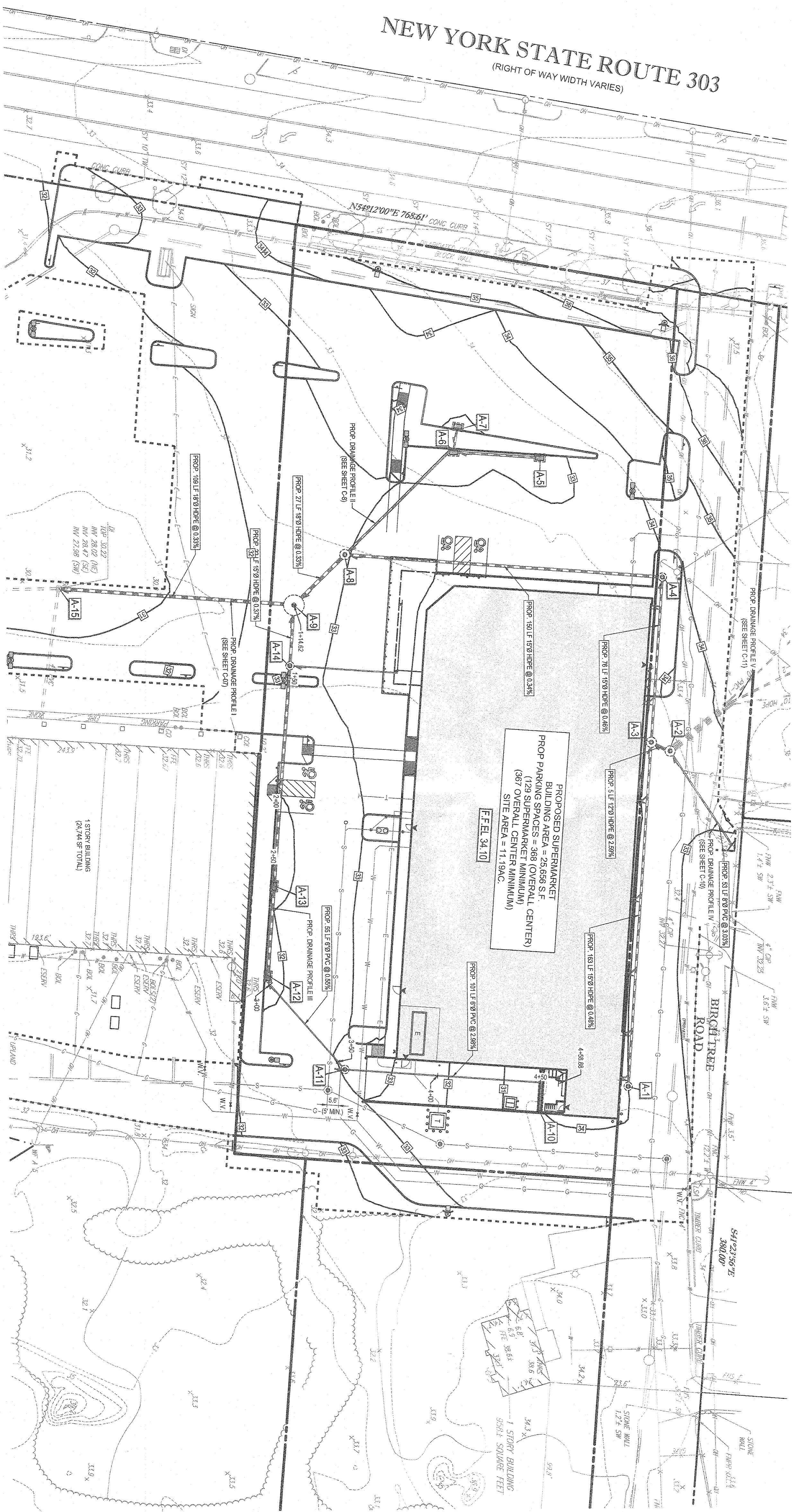

THE EDUCATIONAL LAW OF THE STATE OF NEW YORK PROHIBITS ANY PERSON FROM ENGAGING IN THE PRACTICE OF ANY PROFESSION OR BUSINESS UNLESS HE OR SHE IS A LICENSED PROFESSIONAL ENGINEER. ANY ALTERATIONS OR CHANGES TO THESE DRAWINGS MUST BE MADE BY THE LICENSED PROFESSIONAL ENGINEER WHOSE SIGNATURE AND SEAL ARE REQUIRED. ANY UNAUTHORIZED ALTERATIONS TO THESE DRAWINGS ARE VOID AND VOIDABLE. ANY UNAUTHORIZED REPRODUCTION OF THESE DRAWINGS IS PROHIBITED. ANY UNAUTHORIZED REPRODUCTION OF THESE DRAWINGS IS PROHIBITED. ANY UNAUTHORIZED REPRODUCTION OF THESE DRAWINGS IS PROHIBITED.

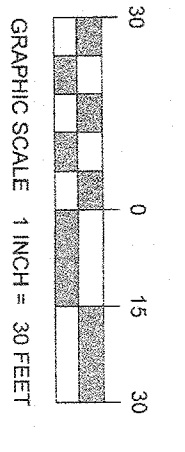

PROJECT CASE # N/A
SHEET NUMBER C-09
REVISION 3 - 2/17/2020

BOHLER ENGINEERING
2329 EXPRESSWAY GARDEN NORTH
HUNTSVILLE, AL 35894
Phone: (256) 738-1200
Fax: (256) 738-1201
www.BohlerEngineering.com

DRAINAGE PROFILE III

SHEET NUMBER: **C-09**
OF 24
REVISION 3 - 2/17/2020

LIDL U.S. OPERATIONS, LLC
PROPOSED GROCERY STORE #1456
3.68 MNS ROUTE 303
TOWN OF GRANGETOWN
ROCKLAND COUNTY, NY 10983
LOTS 33, 37 & 41

Dig Safely. New York.
800-962-7962
www.digsafelynewyork.com

PROJECT NO. N19185
DRAWN BY: RP
DATE: 12/4/19
SCALE: AS SHOWN
CADD: N19185-SP2-BM

ISSUED FOR MUNICIPAL & AGENCY REVIEW & APPROVAL

REVISIONS

REV#	DATE	COMMENT	BY
1	1/24/2019	INITIAL TOWN SUBMISSION	RP
2	1/21/2020	CLIENT COMMENTS	RP
3	2/17/2020	TOWN SITE PLAN APPLICATION	RP

BOHLER ENGINEERING
SITE CIVIL AND CONSULTING ENGINEERING
LAND SURVEYING
PROGRAM MANAGEMENT
LANDSCAPE ARCHITECTURE
SUSTAINABLE DESIGN
PERMITTING SERVICES
TRANSPORTATION SERVICES

THE INFORMATION, DATA AND CONTENT OF THIS PLAN ARE PROPRIETARY AND SHALL NOT BE COPIED OR USED FOR ANY PURPOSE WITHOUT WRITTEN AUTHORIZATION FROM BOHLER ENGINEERING. ONLY PRINTED, BOUND AND SEALED PLANS SHALL BE UTILIZED FOR CONSTRUCTION PURPOSES. © BOHLER ENGINEERING

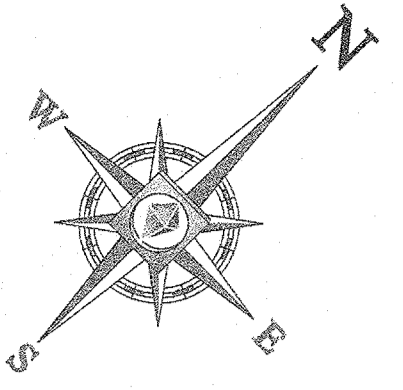

NEW YORK STATE ROUTE 303
(RIGHT OF WAY WIDTH VARIES)

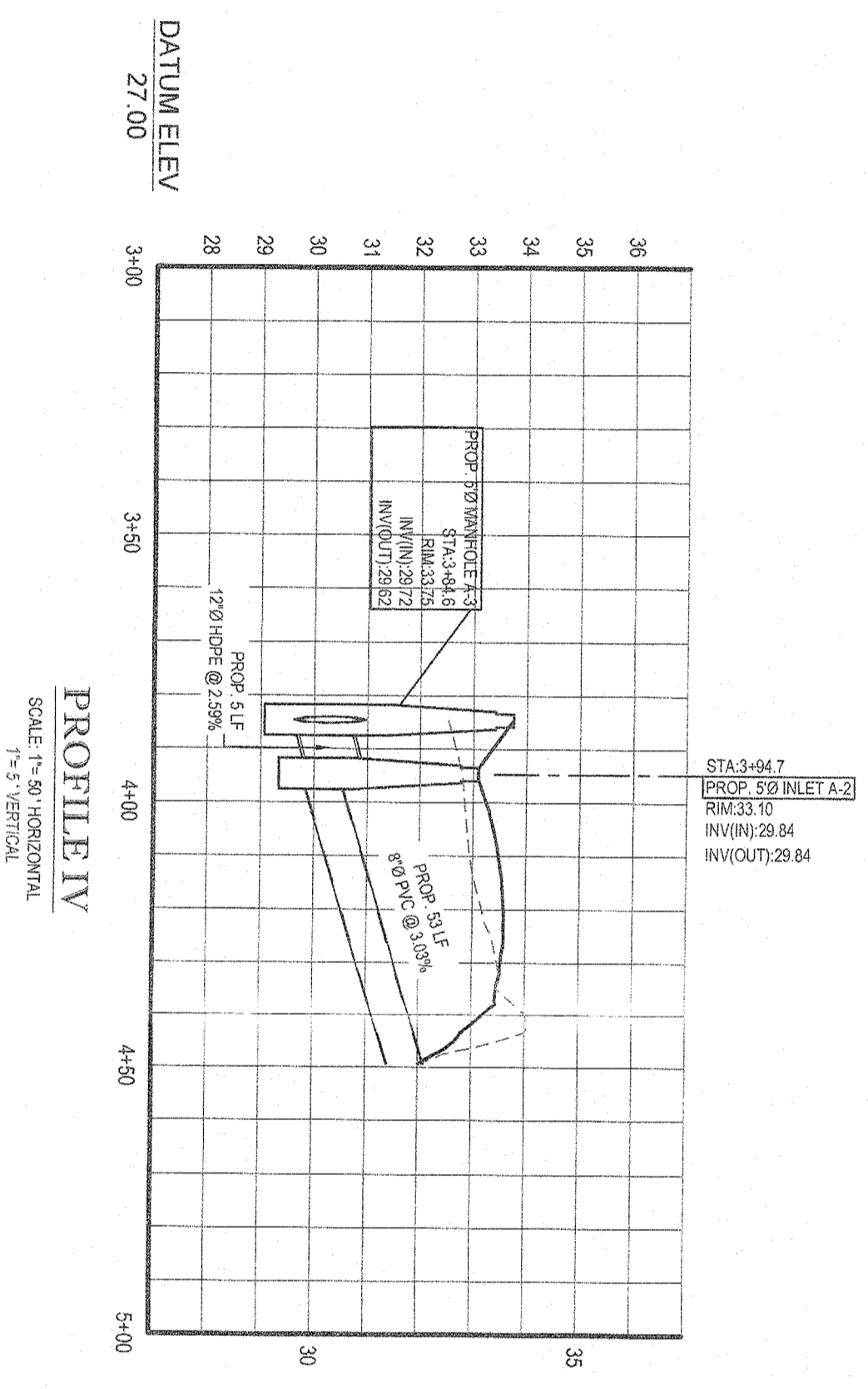
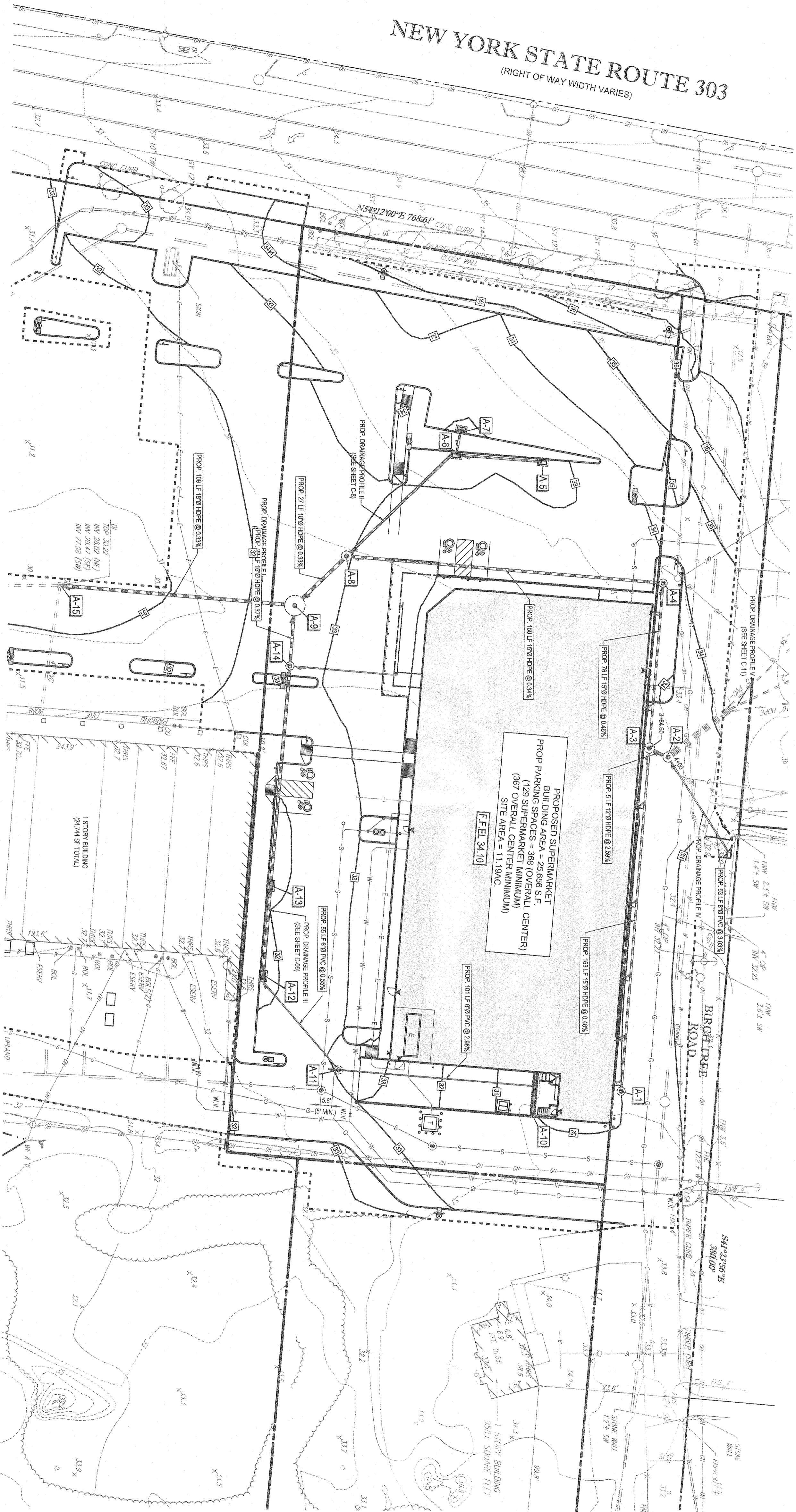

THE EDUCATION LAW OF THE STATE OF NEW YORK PROHIBITS ANY PERSON FROM ENGAGING IN THESE DRAWINGS UNLESS HE IS A REGISTERED PROFESSIONAL ENGINEER. ANY ALTERATIONS TO THESE DRAWINGS MUST BE MADE BY THE REGISTERED PROFESSIONAL ENGINEER WHOSE SEAL, DATE AND DESCRIPTION ARE MADE THE PART OF THESE DRAWINGS. ANY OTHER CHANGES TO THESE DRAWINGS WITHOUT THE REGISTERED PROFESSIONAL ENGINEER'S SIGNATURE AND SEAL ARE UNLAWFUL. ANY VIOLATION OF THESE SPECIFICATIONS IS IN VIOLATION OF SECTION 2209-B.

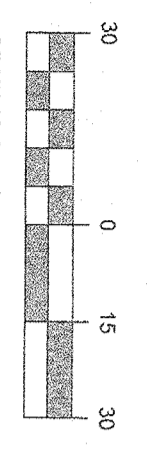

NSR01 CASE # N/A
HEADSHEET REF # N/A

BOHLER ENGINEERING
SITE CIVIL AND CONSULTING ENGINEERING
LAND SURVEYING
PROGRAM MANAGEMENT
LANDSCAPE ARCHITECTURE
SUSTAINABLE DESIGN
PERMITTING SERVICES
TRANSPORTATION SERVICES

REV	DATE	COMMENT	BY	CHKD
1	12/22/18	INITIAL TOWN SUBMISSION	BP	BP
2	12/10/2019	CLIENT COMMENTS	BP	BP
3	2/17/2020	TOWN SITE PLAN APPLICATION	BP	BP

Dig Safely - New York
800-962-7962
www.digsafely.com

THE ABOVE REFERENCED REGIONS REQUIRE ANY PERSON PERFORMING EXCAVATIONS, DISBURSING OR EARTH'S SURFACE ANYWHERE IN THAT REGION TO BE REGISTERED IN THAT REGION.

PROJECT: **SITE DEVELOPMENT PLANS**
FOR: **LIDL U.S. OPERATIONS, LLC**
PROPOSED GROCERY STORE #1456
3-88 NYS ROUTE 303
TAPPAN
TOWN OF ORANGETOWN
ROCKLAND COUNTY, NY 10963
LOTS 5337 & 41

BOHLER ENGINEERING
2929 EXPRESSWAY DRIVE NORTH
HAUPPAUGE, NY 11749
PHONE: (631) 726-1200
www.BohlerEngineering.com

KRISTINA M. BOHLER
REGISTERED PROFESSIONAL ENGINEER
STATE OF NEW YORK

SHEET TITLE: **DRAINAGE PROFILE IV**
SHEET NUMBER: **C-10**
OF 24
REVISION 3 - 2/17/2020

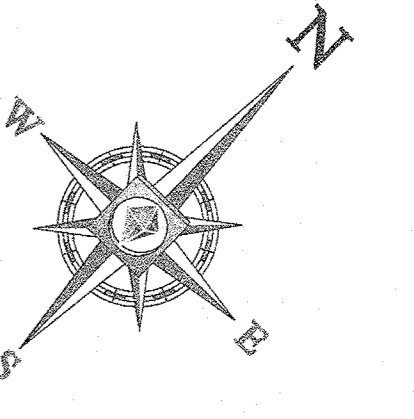

NEW YORK STATE ROUTE 303

(RIGHT OF WAY WIDTH VARIES)

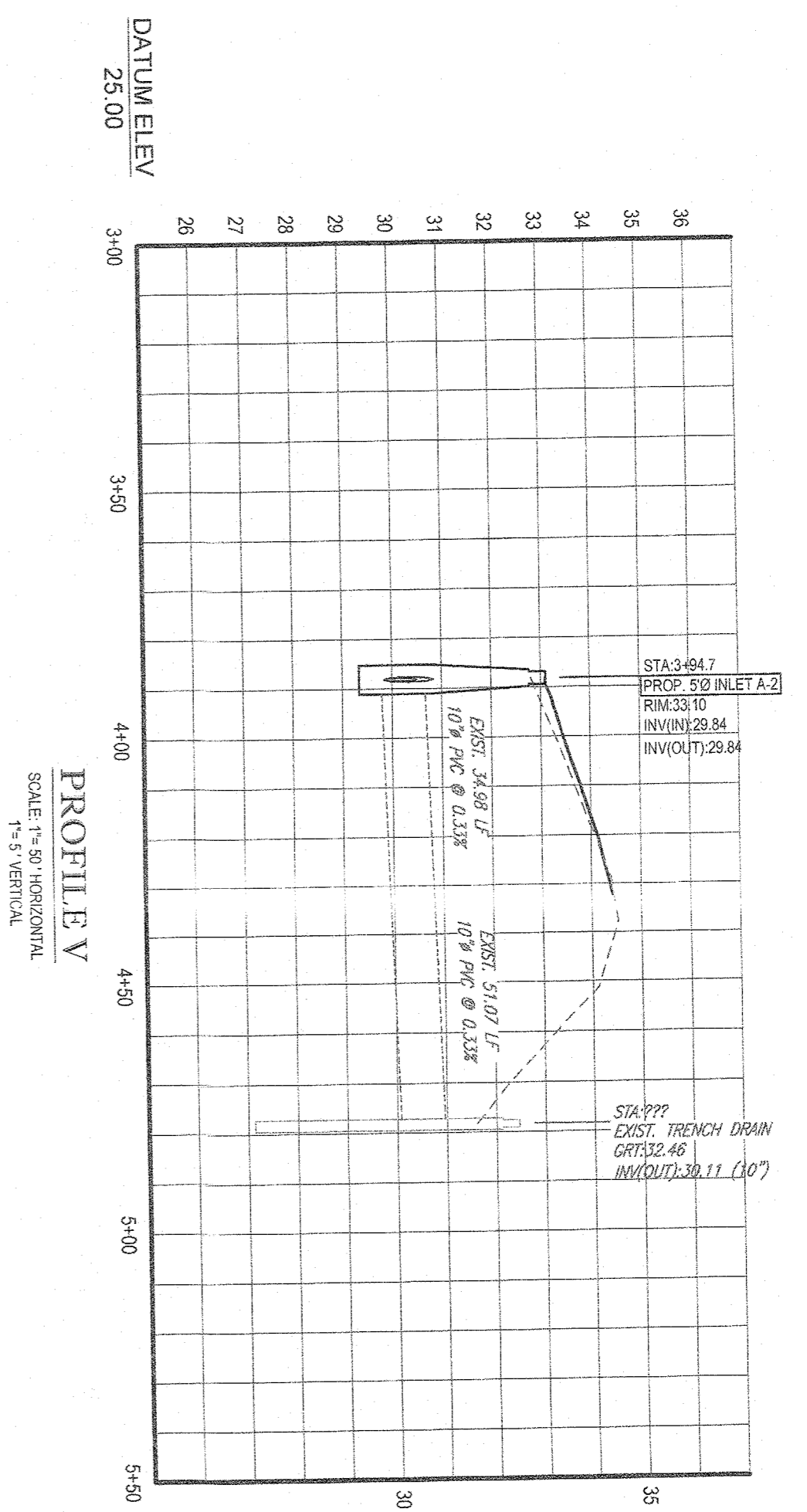
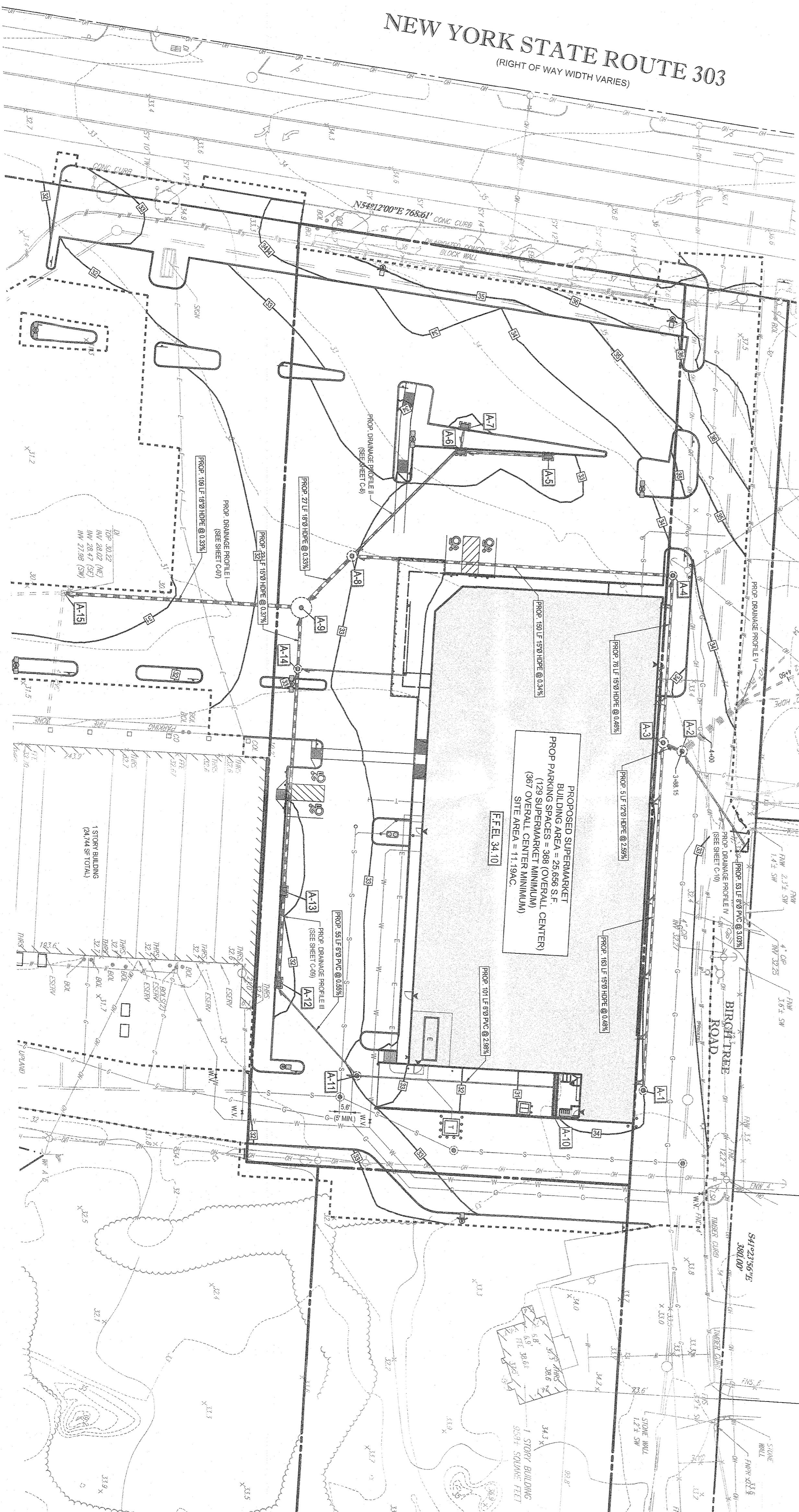

THE EDUCATION LAW OF THE STATE OF NEW YORK PROVIDES THAT NO PERSON SHALL BE PERMITTED TO PRACTICE AS A PROFESSIONAL ENGINEER OR SURVEYOR UNLESS HE IS UNDER THE DIRECTION OF A LICENSED PROFESSIONAL ENGINEER OR SURVEYOR. THE PROFESSIONAL ENGINEER OR SURVEYOR SHALL BE RESPONSIBLE FOR THE ACCURACY OF THE INFORMATION AND DATA PROVIDED IN THE DRAWINGS AND/OR IN THE SPECIFICATIONS (NYS EDUCATION LAW SECTION 2002)

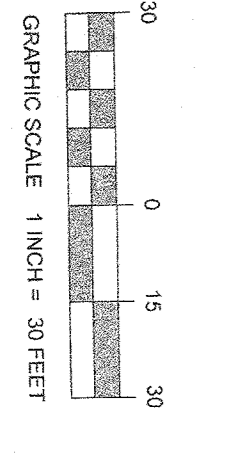

PROPOSED SUPERMARKET BUILDING AREA = 25,668 S.F. (259 SUPERMARKET MINIMUM) (387' SERIAL CENTER MINIMUM) SITE AREA = 11,194 C. FEEL 34.10'

BOHLER ENGINEERING

SITE CIVIL AND CONSULTING ENGINEERING
 LAND SURVEYING
 PROGRAM MANAGEMENT
 LANDSCAPE ARCHITECTURE
 SUSTAINABLE DESIGN
 PERMITTING SERVICES
 TRANSPORTATION SERVICES

THE INFORMATION, DESIGN AND CONTENT OF THIS PLAN ARE PROPRIETARY AND SHALL NOT BE COPIED OR USED FOR ANY PURPOSE WITHOUT PRIOR WRITTEN AUTHORIZATION FROM BOHLER ENGINEERING, INC. ANY REVISIONS TO THIS PLAN SHALL BE INDICATED BY A REVISION SYMBOL.

REVISIONS

REV.	DATE	COMMENT	BY
1	12/4/2019	INITIAL TOWN SUBMISSION	RP
2	1/21/2020	CLIENT COMMENTS	KD
3	2/17/2020	TOWN SITE PLAN APPLICATION	BP

ISSUED FOR MUNICIPAL & AGENCY REVIEW & APPROVAL

Digi Safely
 New York
 800-962-7962
 www.digisafely.com

NOTIFICATION BY EXAMINING REGIONAL DEPARTMENT OF ENVIRONMENTAL CONSERVATION IS REQUIRED FOR ANY REVISIONS TO THIS PLAN. REVISIONS TO THIS PLAN SHALL BE INDICATED BY A REVISION SYMBOL.

BOHLER ENGINEERING
 2928 EXPRESSWAY DRIVE NORTH
 HAUPPAUGE, NY 11749
 Phone: (631) 738-1200
 www.BohlerEngineering.com

PROJECT: **SITE DEVELOPMENT PLANS**
 FOR: **LIDL U.S. OPERATIONS, LLC**
 PROPOSED GROCERY STORE #456
 3.48 NYS ROUTE 303
 TAPPAN
 TOWN OF ORANGETOWN
 ROCKLAND COUNTY BLOCK 1
 SECT. LOTS 33-37 & 41

BOHLER ENGINEERING

SHEET TITLE: **DRAINAGE PROFILE V**

SHEET NUMBER: **C-11**
 OF 24

REVISION 3, 2/17/2020