

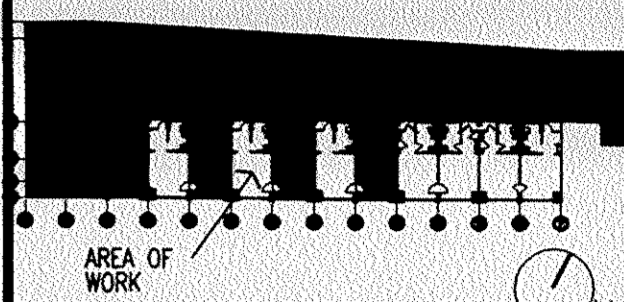

2ND FLOOR GUEST ROOMS RENOVATIONS  
PALISADES CONFERENCE CENTER  
ROUTE 9W  
PALISADES, N.Y. 10964

Key Plan



No.	Date	Issue	By
10/03/02		ISSUED TO SKOWSA	

No.	Date	Revisions	By
-----	------	-----------	----

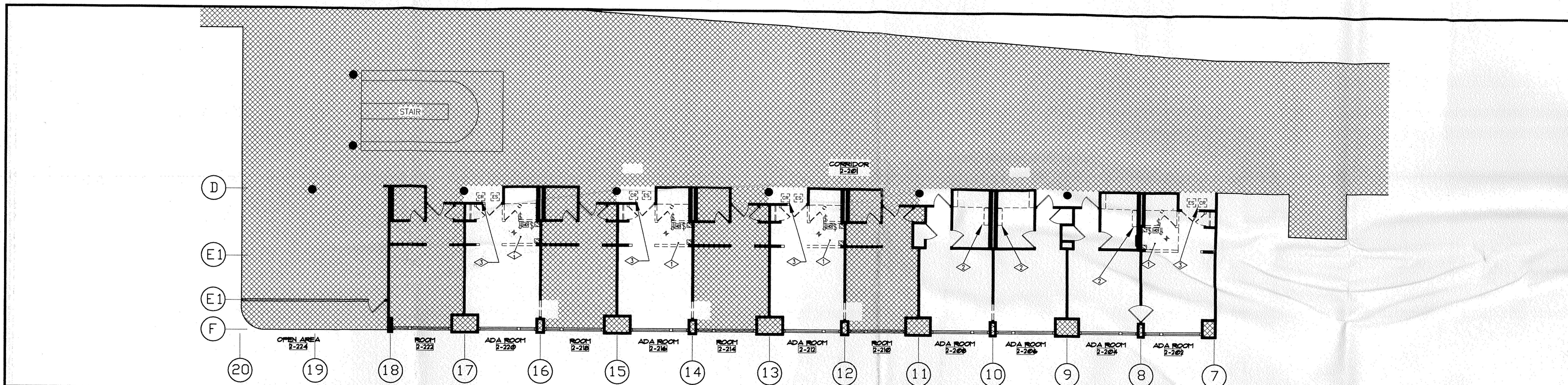

1 REMOVAL PLAN

SCALE: 1/8"=1'-0"

**Legend**

	INDICATES REFERENCE NOTE
	SURFACE MOUNTED LIGHT FIXTURE TO BE REMOVED FOR POSSIBLE RELOCATION
	RECESSED DOWNLIGHT TO BE REMOVED FOR POSSIBLE RELOCATION
	HAIR DRYER TO BE REMOVED FOR RELOCATION
	WALL MOUNTED LIGHTING FIXTURE TO BE REMOVED FOR RELOCATION (MOUNTED VERTICAL)
	DUPLEX RECEPTACLE TO BE REMOVED FOR POSSIBLE RELOCATION
	LIGHTING SWITCH TO BE REMOVED FOR POSSIBLE RELOCATION

	WALL MOUNTED LIGHTING FIXTURE TO BE REMOVED FOR RELOCATION (MOUNTED HORIZONTAL)
	CARD READER TO BE REMOVED FOR RELOCATION
	ELECTRIC STRIKE TO BE REMOVED

**Reference Notes**

- DISCONNECT & REMOVE EXISTING LIGHTING FIXTURES, SWITCHES, RECEPTACLES, & HAIR DRYER. EXISTING WIRING TO BE RE-USED - SEE ELECTRICAL CONSTRUCTION PLAN.
- DISCONNECT & REMOVE EXISTING WALL-MOUNTED LIGHTING FIXTURE. EXISTING WIRING TO BE RE-USED - SEE ELECTRICAL CONSTRUCTION PLAN.
- DISCONNECT & REMOVE EXISTING CARD READER; SAVE FOR RE-USE - SEE ELECTRICAL CONSTRUCTION PLAN. ELECTRIC STRIKE TO BE REMOVED.

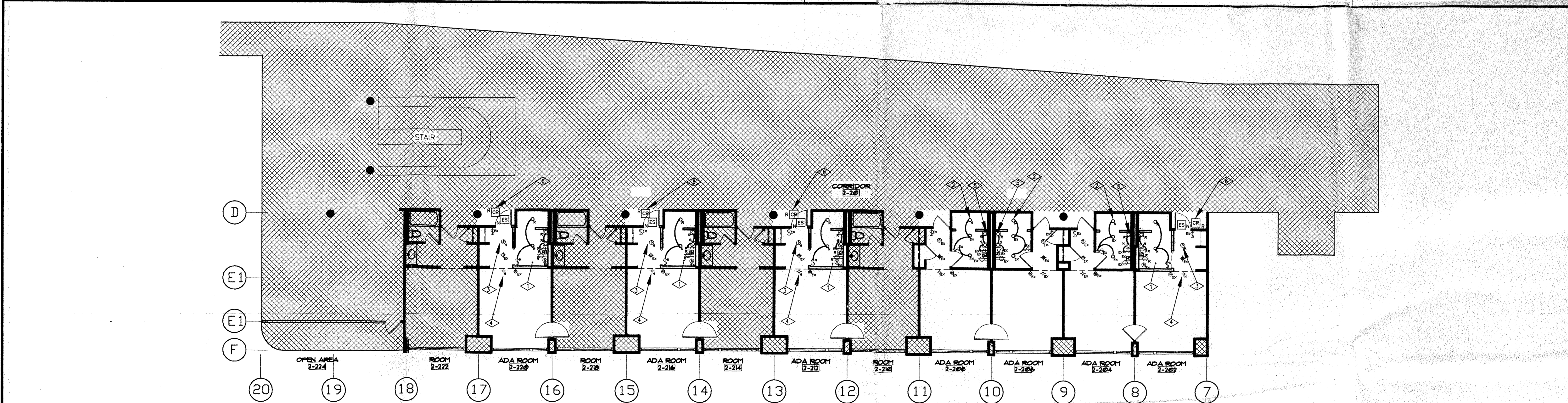

2 CONSTRUCTION PLAN

SCALE: 1/8"=1'-0"

**Legend**

	INDICATES REFERENCE NOTE
	SURFACE MOUNTED LIGHT FIXTURE
	RECESSED DOWNLIGHT
	HAIR DRYER
	DUPLEX RECEPTACLE
	LIGHTING SWITCH
	PA SPEAKER

	WALL MOUNTED LIGHTING FIXTURE (MOUNTED VERTICAL)
	CARD READER
	ELECTRIC STRIKE
	SMOKE DETECTOR
	WALL MOUNTED FIRE STROBE

NOTE:  
"N"= NEW TO MATCH EXISTING  
"R"= RELOCATED  
"X"= EXISTING TO REMAIN

**Notes**

- ALL ELECTRICAL WORK SHALL COMPLY WITH NATIONAL ELECTRICAL CODE AND IBM PALISADES SITE STANDARDS.
- TRACE & IDENTIFY EXISTING WIRING & BRANCH CIRCUITS IN RENOVATED ROOMS. PROVIDE NEW JUNCTION & OUTLET BOXES AND EXTEND EXISTING WIRING AS REQUIRED. ALL JUNCTION BOXES SHALL BE LEFT ACCESSIBLE.
- ALL CONDUCTORS SHALL BE COPPER. BRANCH CIRCUIT WIRING CONCEALED ABOVE CEILING & WITHIN PARTITIONS SHALL BE TYPE AC ARMORED CABLE (BX). MINIMUM #12 AWG.
- FA & PA WIRING SHALL MATCH EXISTING, AS RECOMMENDED BY THE SYSTEM VENDORS.
- NEW RECEPTACLES SHALL BE NEMA 5-20R DUPLEX, GFCI TYPE, WITH MATCHING WALLPLATE.
- NEW SWITCHES SHALL BE SINGLE-POLE, 20A, 120 VAC TO MATCH EXISTING.
- REFER TO ARCHITECTURAL DRAWINGS FOR THE EXACT LOCATIONS OF ALL LIGHTING FIXTURES & DEVICES.
- REFER TO ARCHITECTURAL DRAWING A3.02 FOR LIGHTING FIXTURE SPECIFICATIONS

**Reference Notes**

- INSTALL NEW & RE-USED LIGHTING FIXTURES, SWITCHES, RECEPTACLES & HAIR DRYER WHERE SHOWN. CONNECT TO EXISTING BRANCH CIRCUIT WIRING (EXTEND & RE-ROUTE TO SUIT).
- INSTALL NEW LIGHTING FIXTURE WHERE SHOWN. CONNECT TO ADJACENT EXISTING FIXTURE.
- FURNISH & INSTALL NEW PA SPEAKER TO MATCH EXISTING. CONNECT TO EXISTING SPEAKER CIRCUIT IN ROOM.
- FURNISH & INSTALL NEW FA STROBE TO MATCH EXISTING. CONNECT TO NEAREST EXISTING STROBE CIRCUIT - VERIFY CIRCUIT LOCATION & CAPACITY; PROVIDE NEW STROBE POWER SUPPLY AS NECESSARY.
- INSTALL NEW WALL-MOUNTED LIGHTING FIXTURE. CONNECT TO EXISTING WIRING.
- INSTALL EXISTING CARD READER AT NEW LOCATION. CONNECT TO EXISTING WIRING & NEW ELECTRIC STRIKE.

Consultant  
**ALAN W. KRAMER, P.E.**  
CONSULTING ENGINEER  
1492 HIGH RIDGE ROAD  
STAMFORD, CT 06903  
TEL 203 968-9797 FAX 203 968-9880

THE SWITZER GROUP, INC.  
535 Fifth Avenue, New York, N.Y. 10017 Tel 212 850 1318 Fax 212 850 9225

The above design, plan and specifications are the property of The Switzer Group, Inc. Contractor is responsible for checking all dimensions and conditions of job site, as well as building rules and regulations including building elevators. Corridors and all other clearances should be checked with The Switzer Group, Inc. prior to fabrication of said work. Contractor is responsible for correcting same at his own expense. Use of these designs for any other purpose is unauthorized.

**Electrical Plans & Notes**

Date	10/03/02	Job No.	102150
Scale	AS NOTED	Drawn By	WSP
Proj. Mgr.		Checked By	M
Seal			

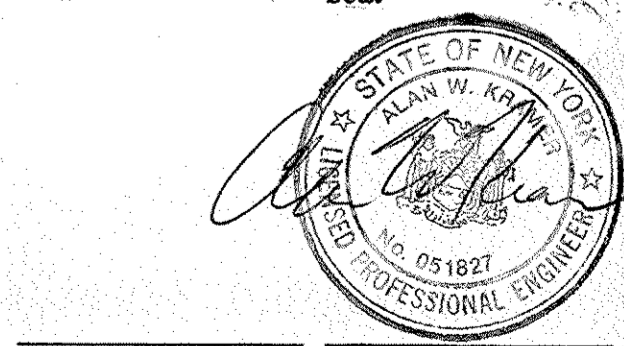

Floor No. 2ND  
Dup. No. E-1

THE SWITZER GROUP, INC.







