

Customer Executive Education Center  
Palisades, New York

Mitchell/Giurgola Architects  
170 West 97th Street  
New York, New York 10025

Syaka & Hennessy, Inc.  
Mechanical and Electrical Engineers  
11 West 42nd Street  
New York, New York 10036

Severud Perrone Segeanty Sturm  
Structural Engineers  
486 Fifth Avenue  
New York, New York 10017

Woodward-Clyde Consultants, Inc.  
Geotechnical Engineers  
2250 Broadway - 15th Floor  
New York, New York 10001

Raymond Keyes Engineering, P.C.  
Site Civil Engineers  
44 Executive Boulevard  
Elmsford, New York 10523

Peter G. Rolland & Associates  
Landscape Consultants  
15 Purchase Street  
Rye, New York 10580

John G. Minchew  
Civil Engineer  
53 Park Avenue  
Manhasset, New York 11030

Robert A. Hanson Associates, Inc.  
Architectural Consultant  
185 Elm 4th Street  
New York, New York 10016

Rich Monson & Associates  
Landscape Consultants  
6500 Bull Run Road  
Stafford, Virginia 22452

Romaldo Galhard  
Road Service Consultants  
30 West Hoffman Avenue  
Larchmont, New York 10538

Julian Elshag & Paul Marantz, Inc.  
Lighting Design Consultant  
885 Fifth Avenue  
New York, New York 10020

John A. Van Dusen & Associates  
Vertical Transportation Consultants  
100 West Pt. Pleasant Avenue  
Livingston, New Jersey 07039

Hubert Wilke Inc.  
Audio/Visual Consultants  
350 Madison Avenue  
New York, New York 10017

Julian Enterspergen  
Security Consultant  
2575 Prosperity Avenue  
Fairfax, Virginia 22031

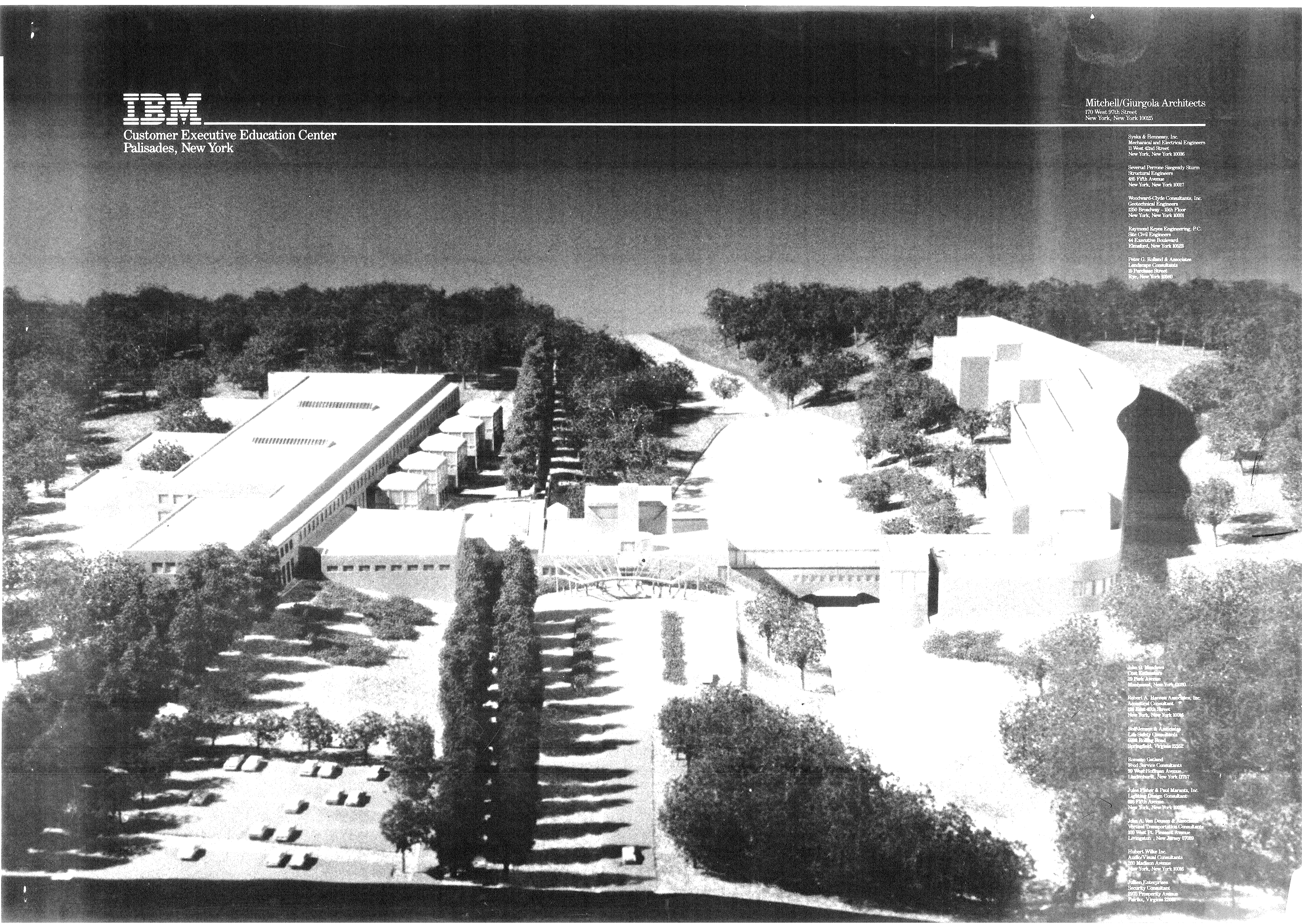



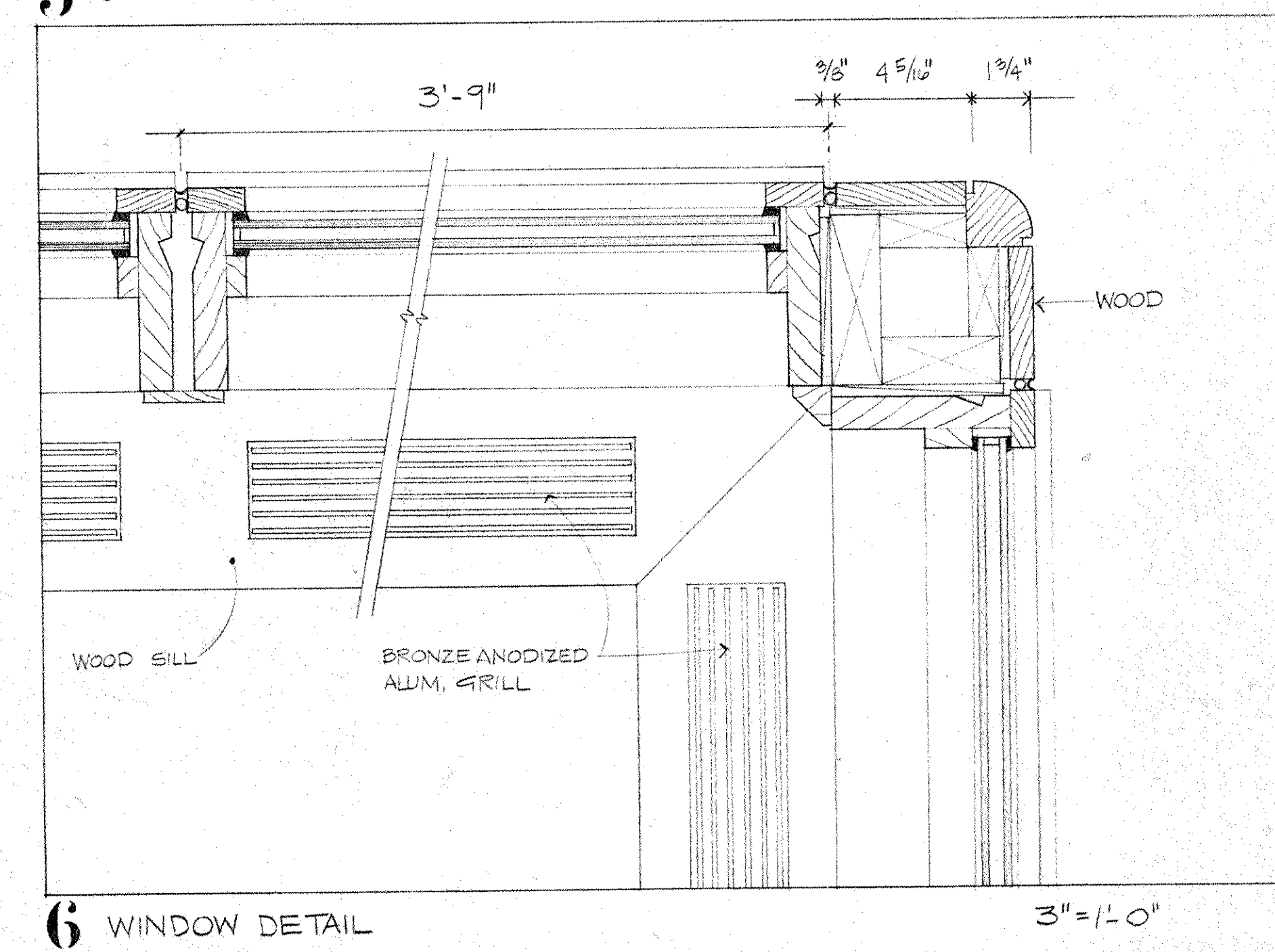
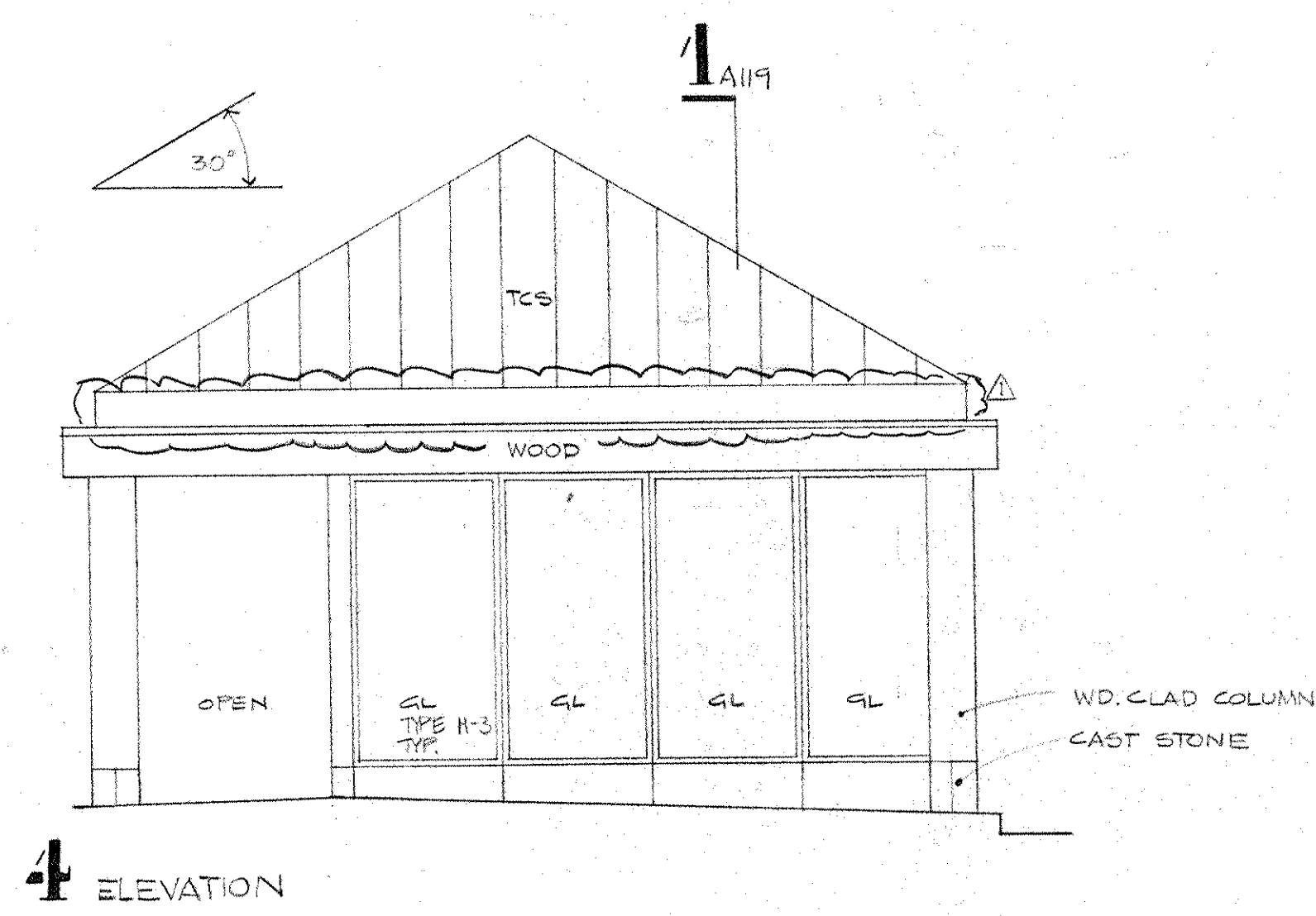
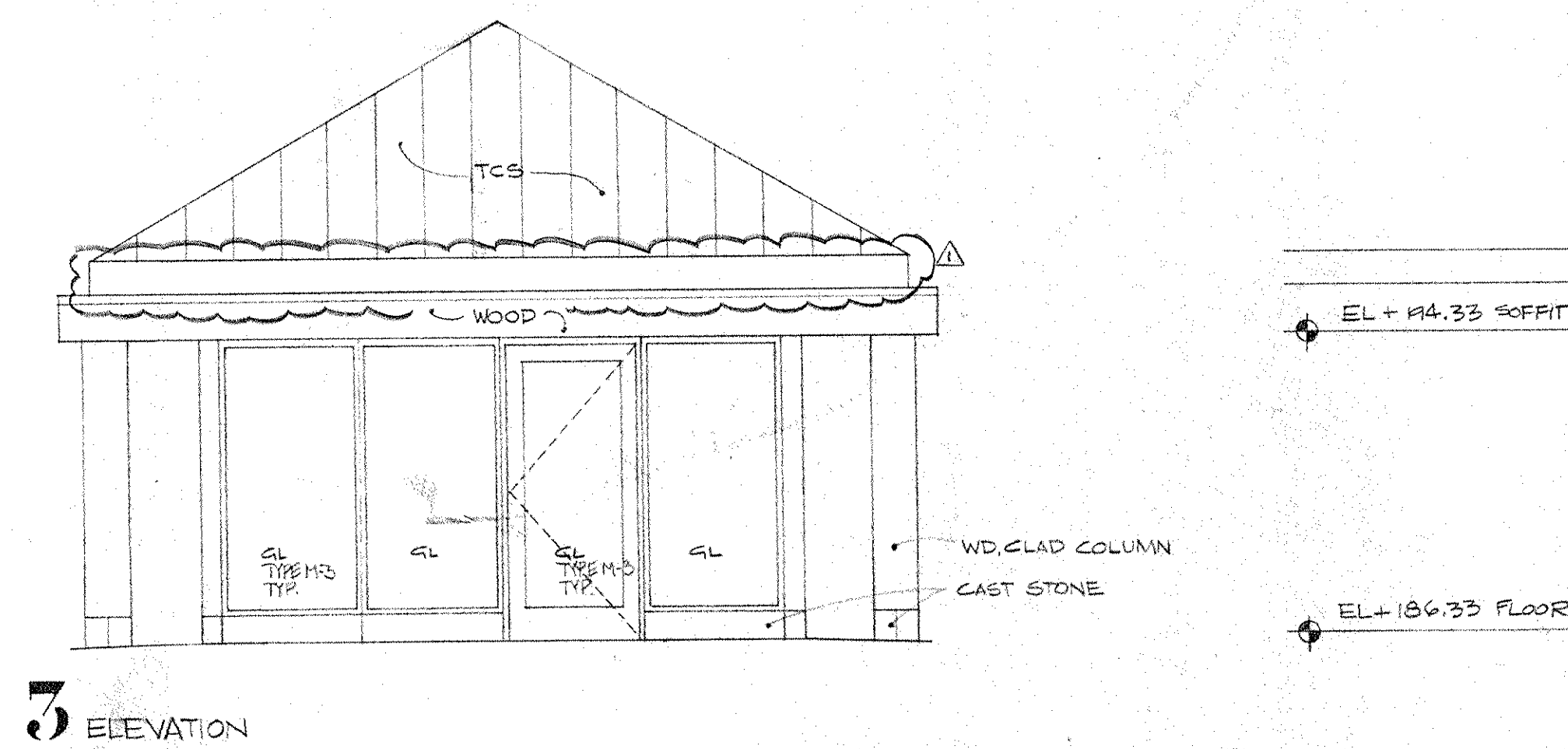
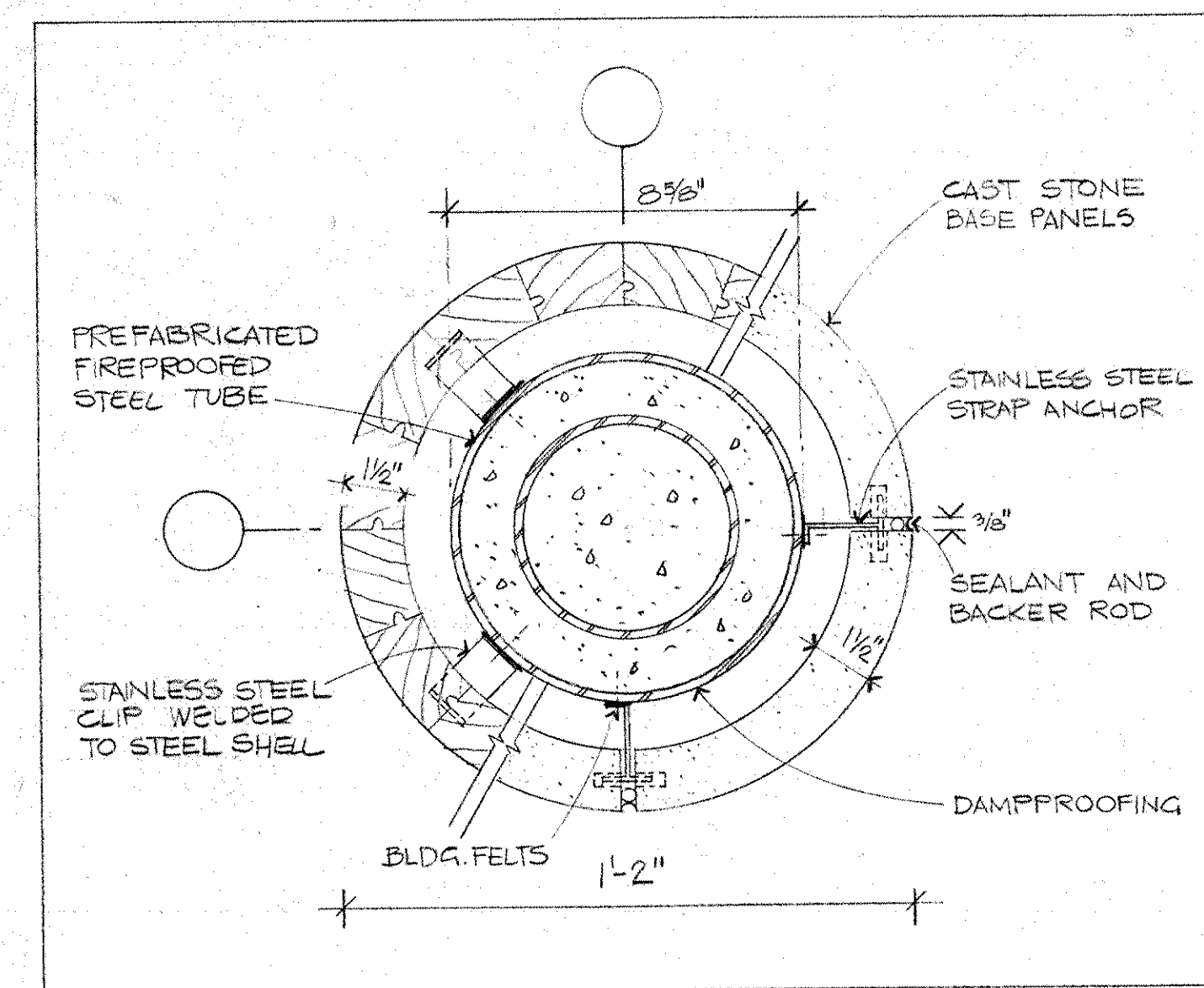
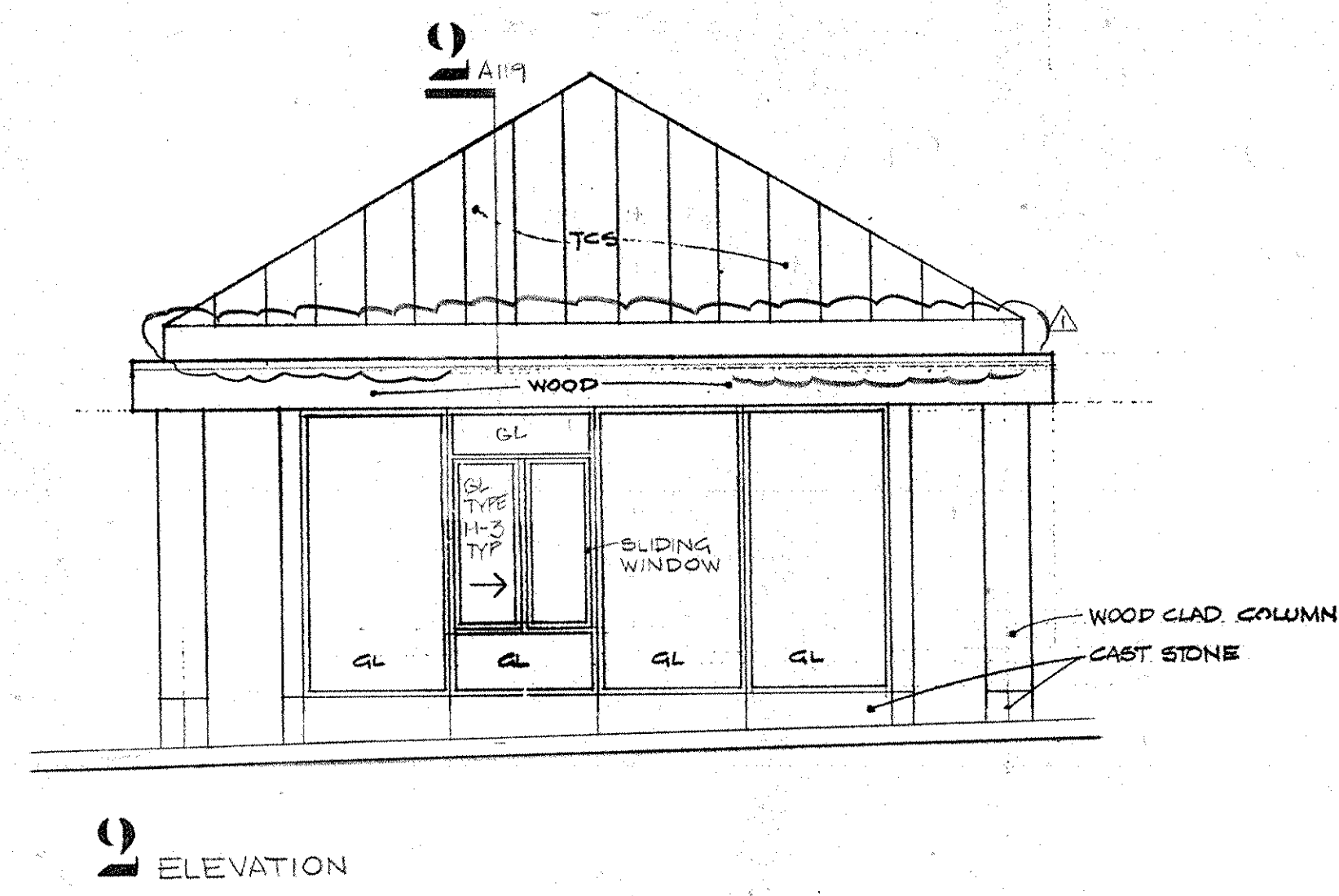
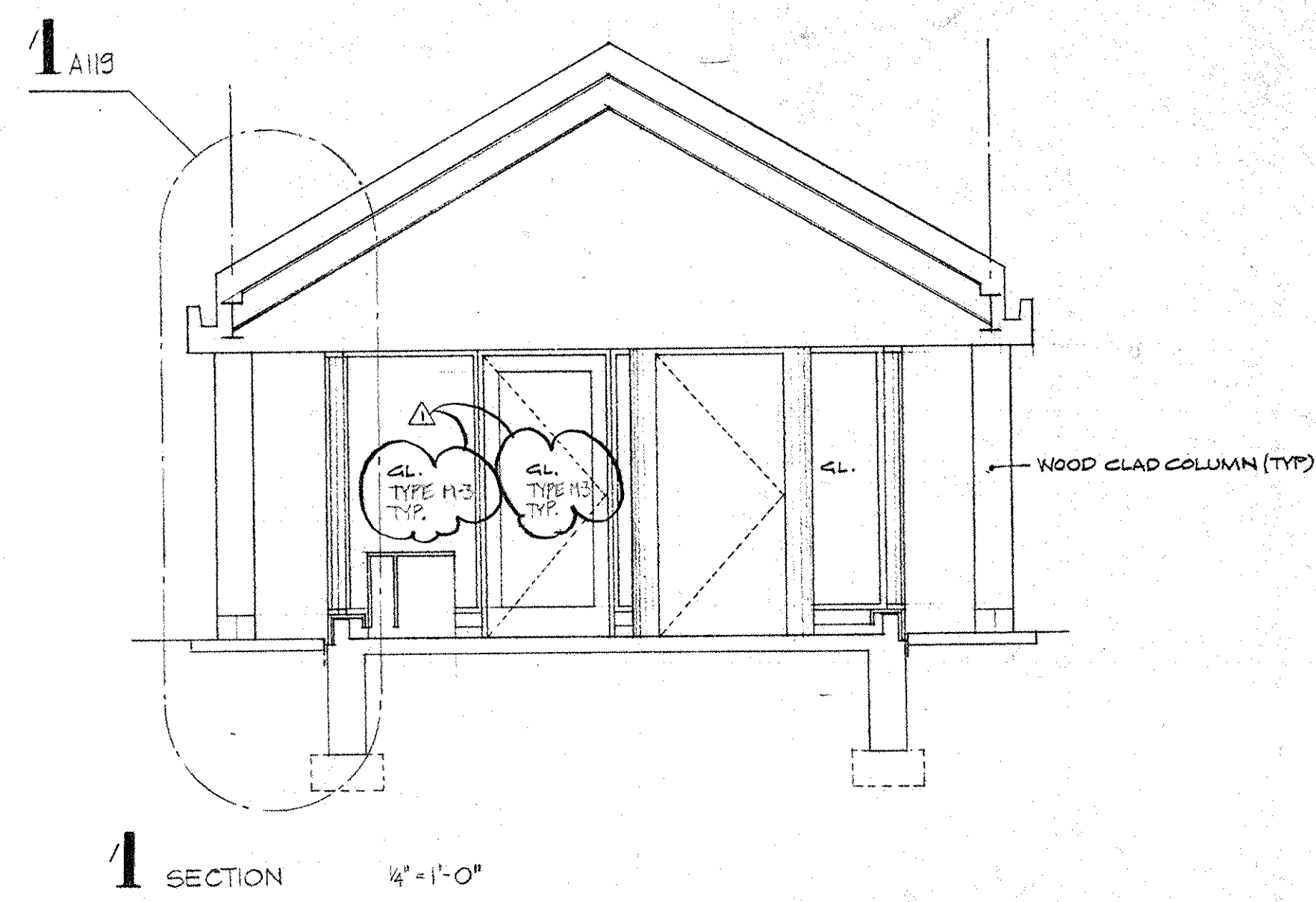
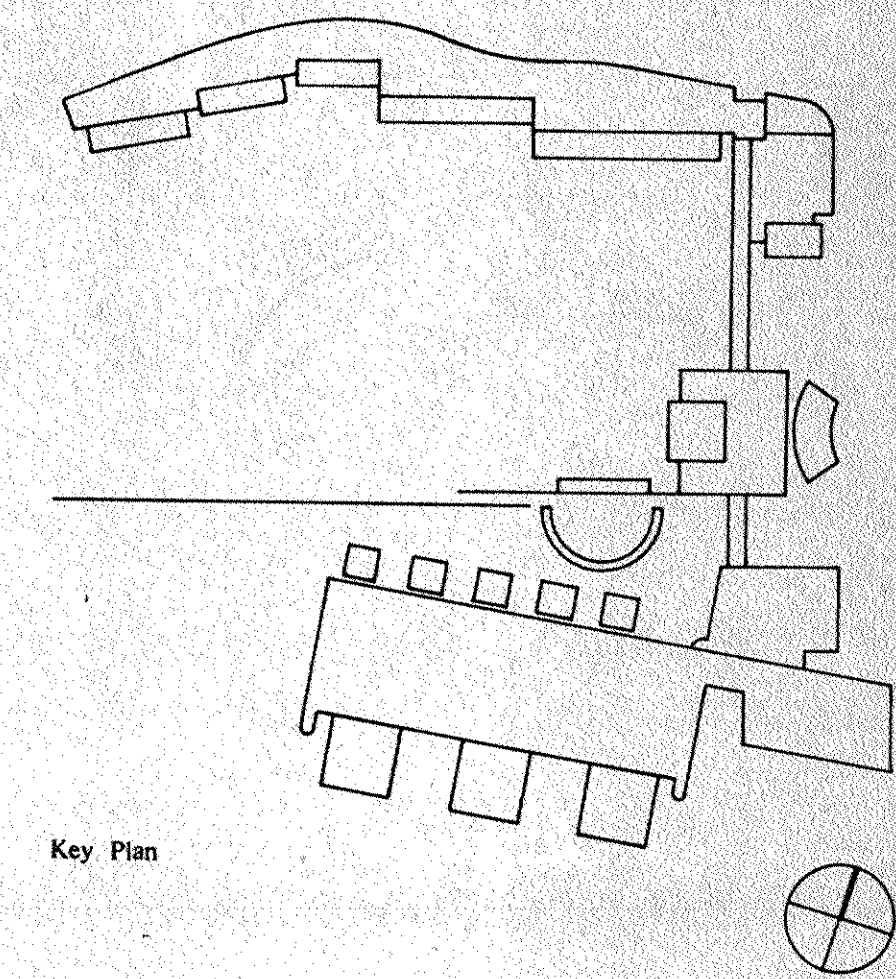
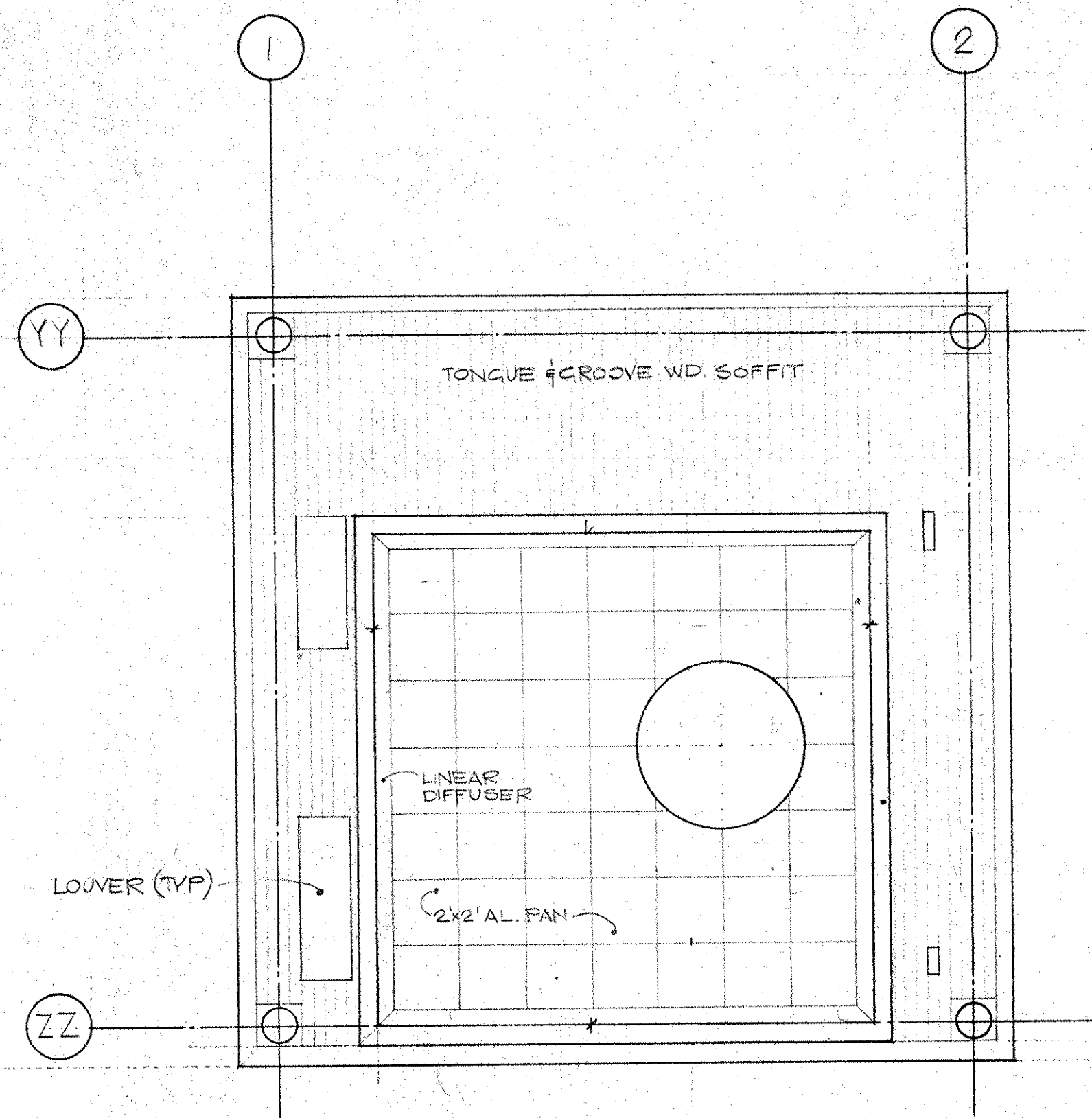
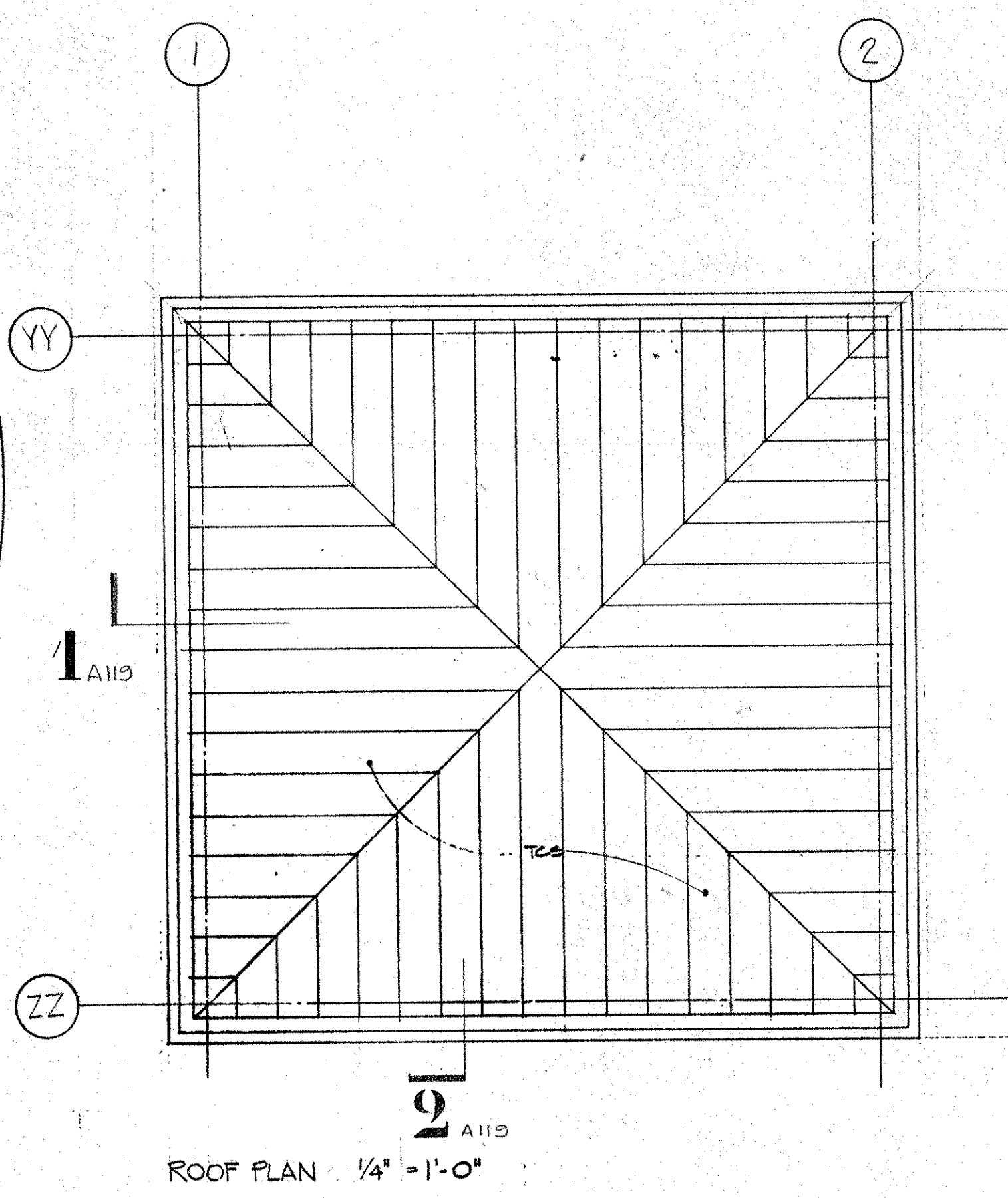
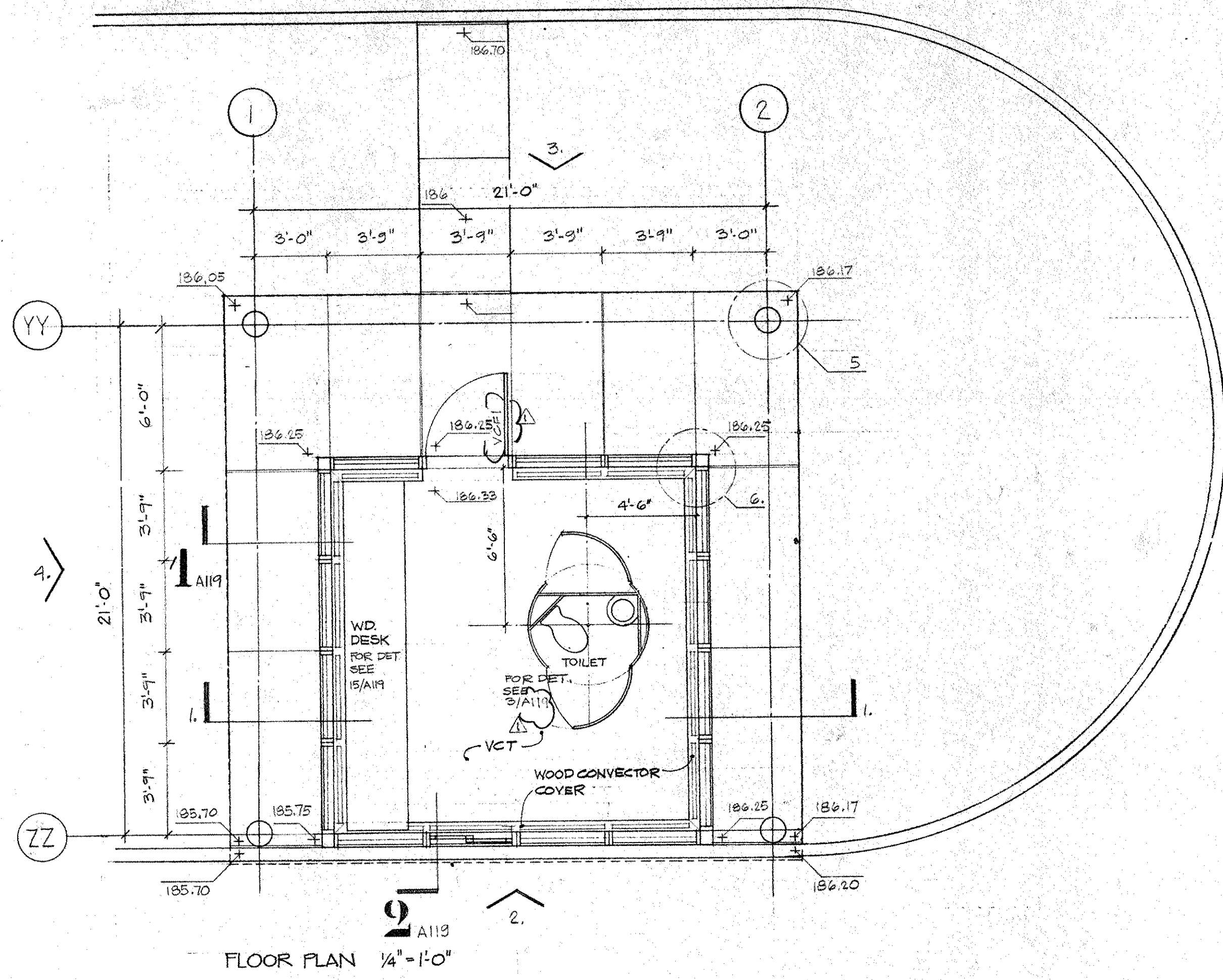

Revision No.	Description	Approved	Date
BULLETIN 44			NOV. 7, 1966

**Customer Executive Education Center**  
 Palisades, New York  
 Mitchell Jurejko Architects  
 170 West 97th Street  
 New York, New York 10025  
 Severud Perrone Stogsdoy Sturm  
 Structural Engineers  
 Syka & Hennessy, Inc.  
 Mechanical & Electrical Engineers

VEHICULAR CONTROL FACILITY  
 PLANS, SECTIONS, ELEVATIONS

Title: AS NOTED  
 Scale: AS NOTED  
 Drawn: A118  
 Approved: Project No. 3758



NOTES:  
 1. REFER TO SHEET A-101 FOR FINISH SCHEDULE  
 2. REFER TO SHEET A-102 FOR FINISH SCHEDULE

FINISH SCHEDULE		WALL	
F0	Special flooring as noted	W0	Special finish as noted
F1 a/b/c/d	Carpet, letter denotes type	W1	Paint
F2	Wood	W2	Glazed coating
F3	Hardened Concrete	W3	Ceramic tile
F4	Quarry tile	W4	Glazed tile
F5	Ceramic tile	W5	Fld. Cnt
F6	Granite	W6	Spray Coating System
F7	Elastomeric waterproofing		
F8	W.C.		
F9 a/b	Access flooring	CEILING	
		C0	Special ceiling as noted
		C1	Fld. gypsum board
		C2	Aluminum pan
		C3	Aluminum plank
		C4	Linear metal ceiling
		C5	Acoustical tile
		C6	Lay in Acoustical panel
		C7	Lay in Gypsum panel
		C8	Trowelled acoustic spray
		C9	Unfinished

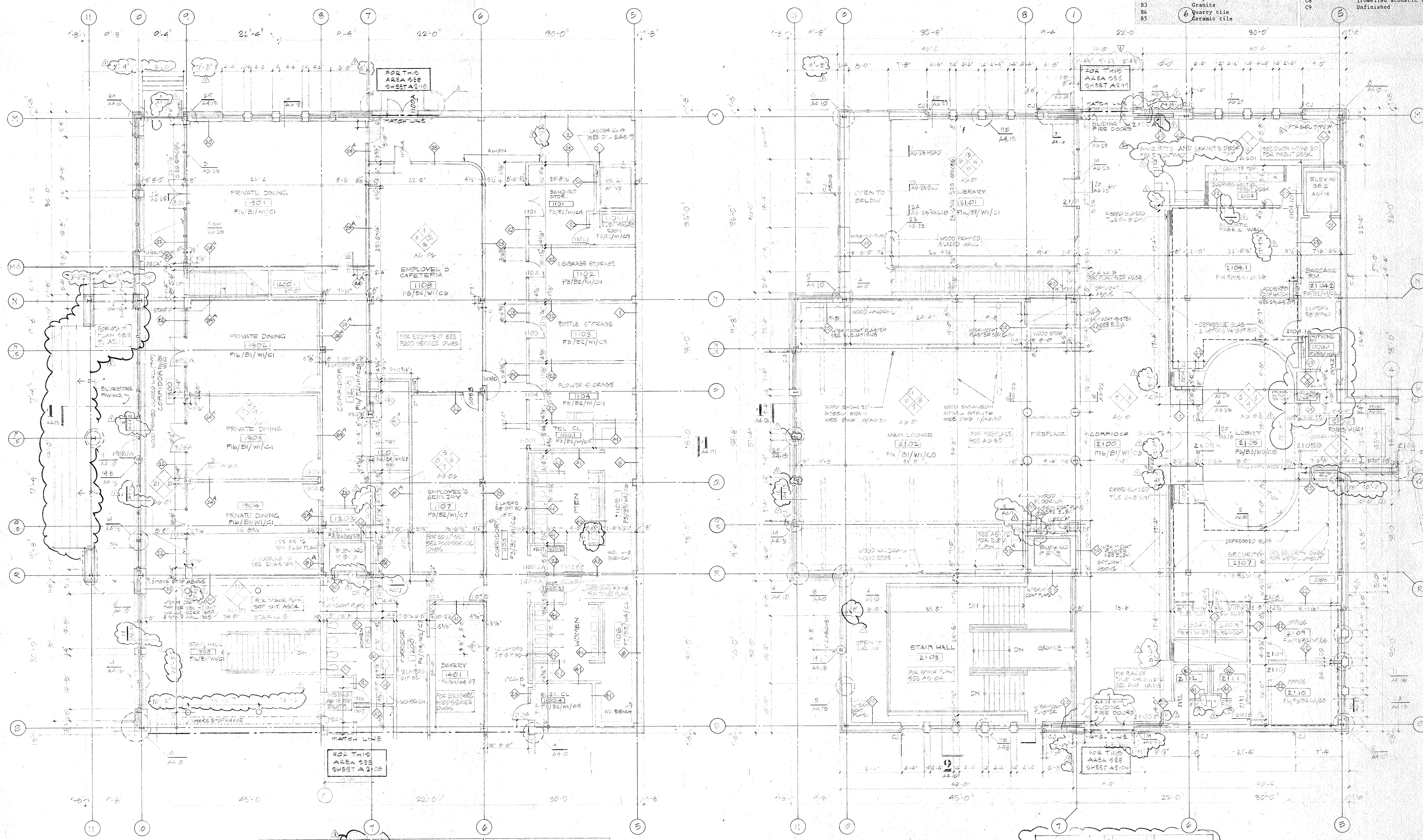
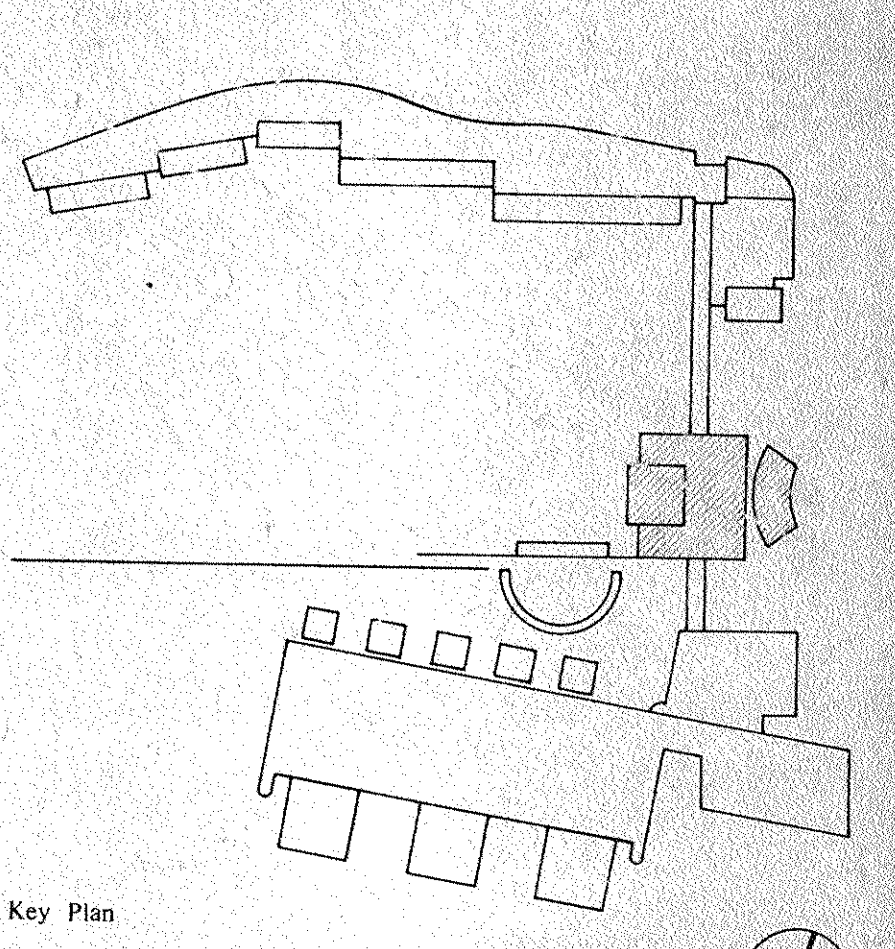

1 FLOOR PLAN - LEVEL '24'-8"  
 1/8" = 1'-0"

2 FLOOR PLAN - LEVEL '42'-0"  
 1/8" = 1'-0"

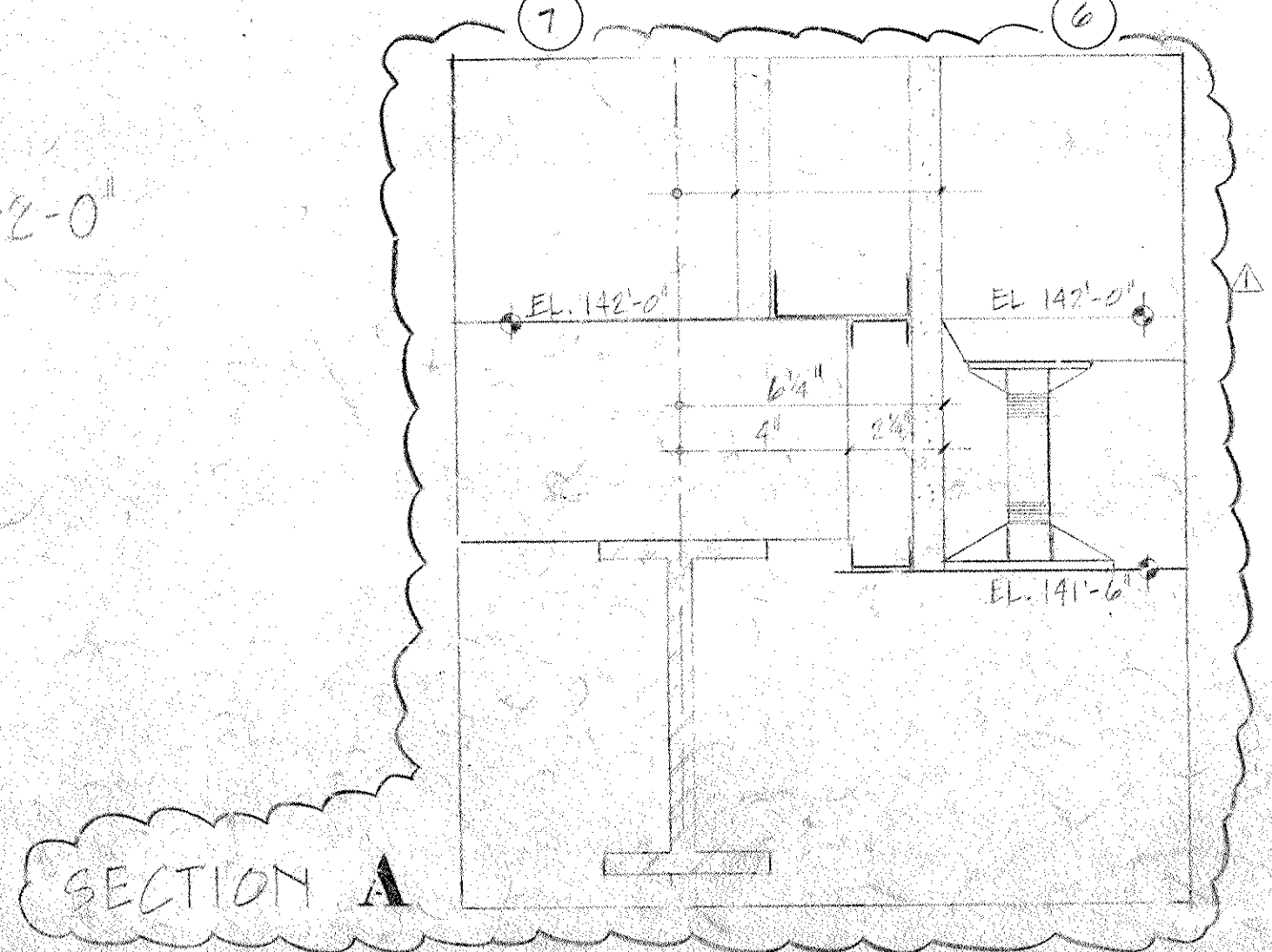
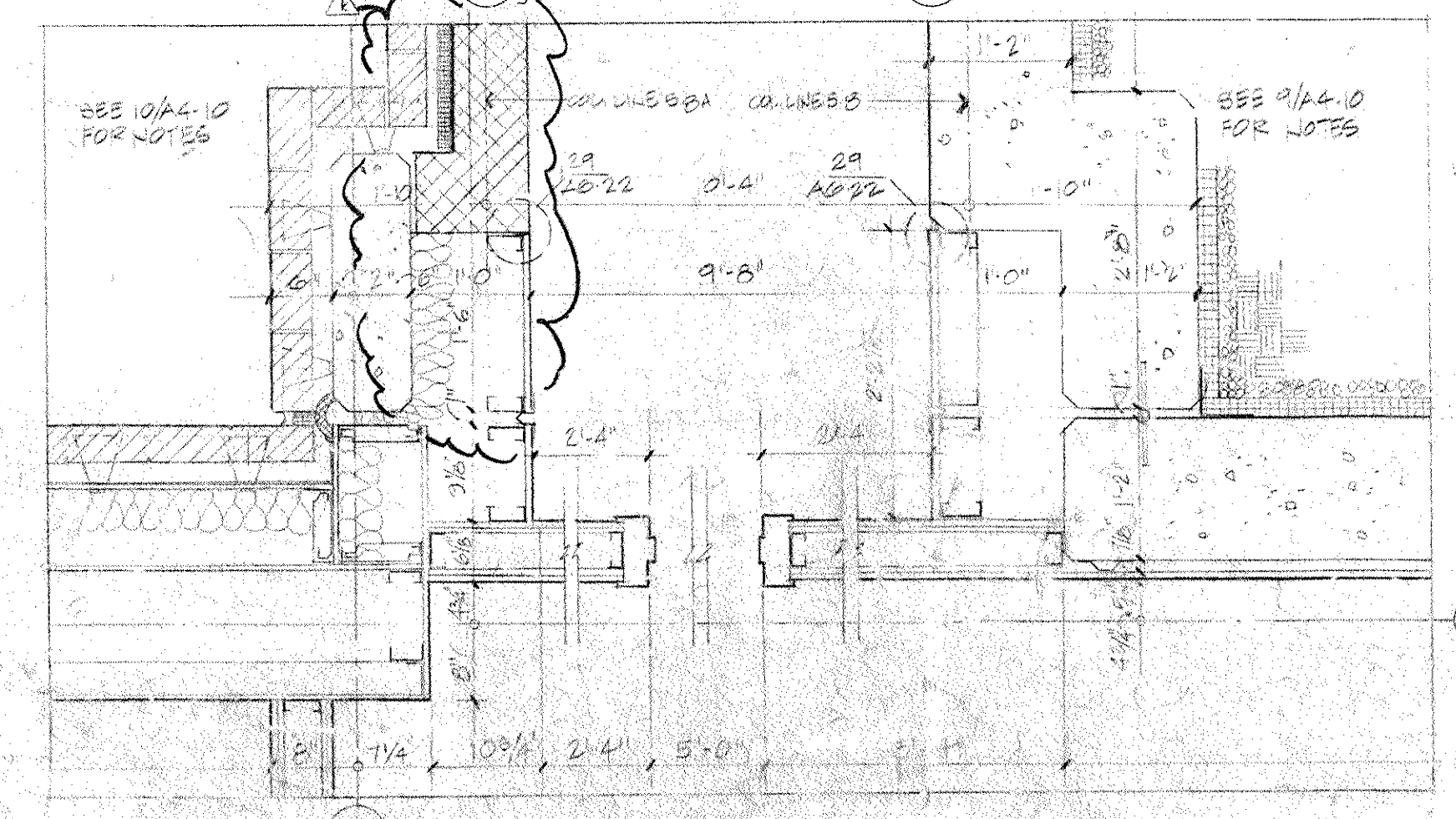

Revision No.	Description	Approved	Date
1	BULLETIN NO. 45		11/7/64
2	BULLETIN NO. 44		11/7/64

**Customer Executive Education Center**  
 Palisades, New York  
 Mitchell/Gurgola Architects  
 170 West 47th Street  
 New York, New York 10025  
 Several Perrowe Stangeby Sturm  
 Structural Engineers  
 Sykes & Hennessy, Inc.  
 Mechanical & Electrical Engineers

FLOOR PLANS - LEVELS '24'-8" & '42'-0"  
 RECEPTION / DINING NORTH  
 Title: AS NOTED Status: CONSTRUCTION SET Date: 11/7/64  
 Scale: 1/8" = 1'-0"  
 Drawn: JBC  
**A2-01**  
 Approved: [Signature] Project No. 3758







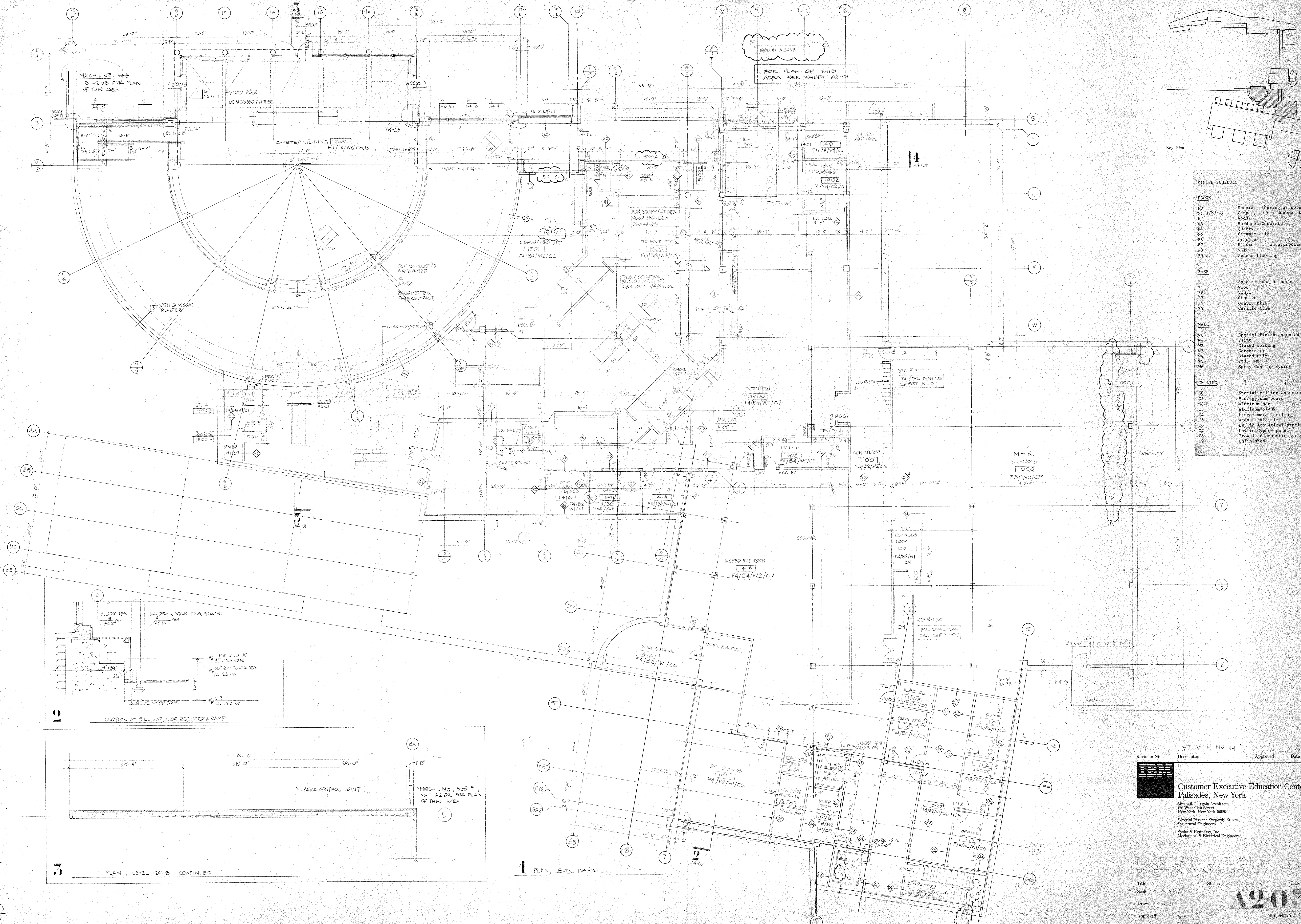

Key Plan

**FINISH SCHEDULE**

FLOOR	FINISH	DESCRIPTION
F0	Special flooring as noted	
F1 a/b/c/d	Carpet, letter denotes type	
F2	Wood	
F3	Hardened Concrete	
F4	Quarry tile	
F5	Ceramic tile	
F6	Granite	
F7	Elastomeric waterproofing	
F8	VCT	
F9 a/b	Access flooring	
<b>BASE</b>		
B0	Special base as noted	
B1	Wood	
B2	Vinyl	
B3	Granite	
B4	Quarry tile	
B5	Ceramic tile	
<b>WALL</b>		
W0	Special finish as noted	
W1	Paint	
W2	Glazed coating	
W3	Ceramic tile	
W4	Glazed tile	
W5	Pct. CMU	
W6	Spray Coating System	
<b>CEILING</b>		
C0	Special ceiling as noted	
C1	Pct. gypsum board	
C2	Aluminum pan	
C3	Aluminum plank	
C4	Linear metal ceiling	
C5	Acoustical tile	
C6	Lay in Acoustical panel	
C7	Lay in Gypsum panel	
C8	Trowelled acoustic spray	
C9	Unfinished	

7 PLAN, LEVEL 124-B CONTINUED

1 PLAN, LEVEL 124-B

Revision No.	Description	Approved	Date
BULLETIN NO. 44			11/7/86

**IBM**  
**Customer Executive Education Center**  
 Palisades, New York  
 Mitchell/Giurgola Architects  
 170 West 87th Street  
 New York, New York 10025  
 Severud Perrone Stagesky Sturm  
 Structural Engineers  
 Sylla & Hennessy, Inc.  
 Mechanical & Electrical Engineers

FLOOR PLAN - LEVEL 124-B  
 RECEPTION/DINING SOUTH  
 Title: 11/7/86  
 Scale: 1/8" = 1'-0"  
 Drawn: SSS  
 Approved: [Signature]  
 Status: CONSTRUCTION SET  
 Date: 11/7/86  
**A2.03**  
 Project No. 3758



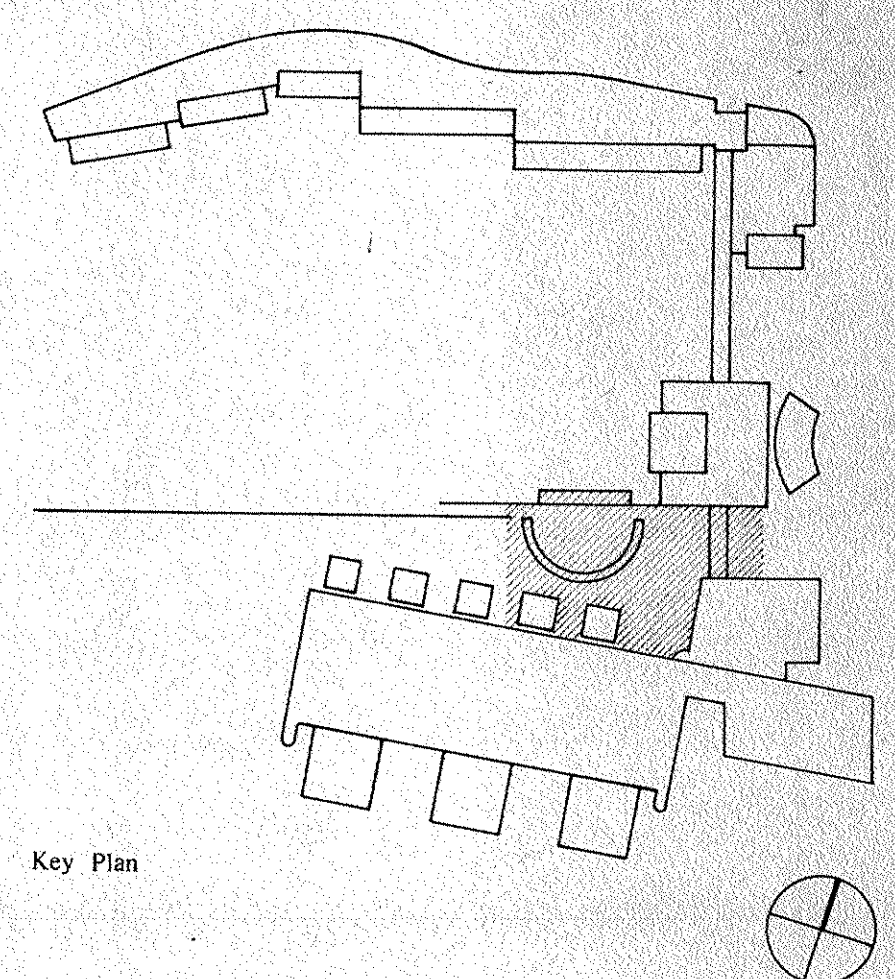
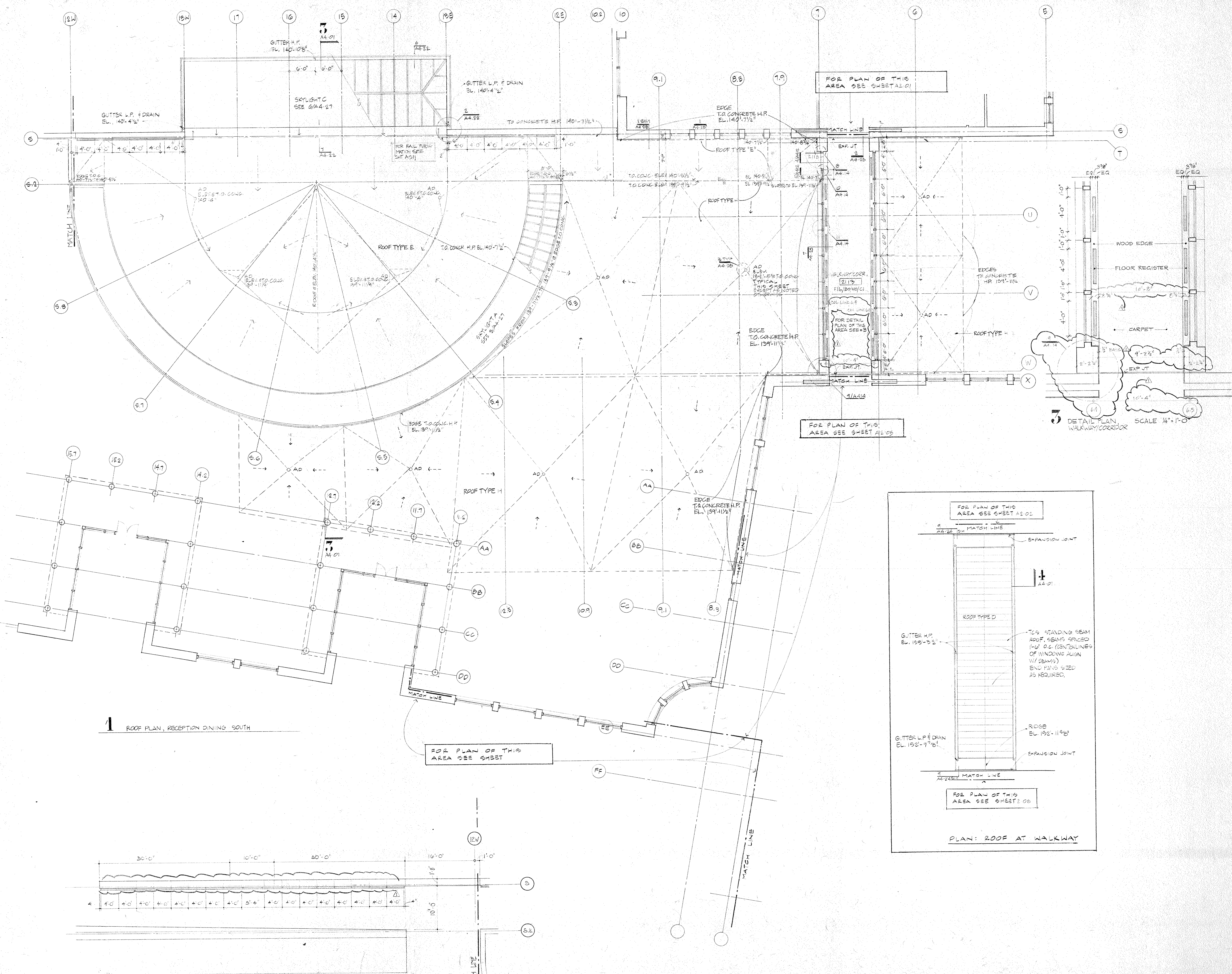

**FINISH SCHEDULE**

FLOOR	Special flooring as noted
F0	Carpet, letter denotes type
F1	Hardened Concrete
F2	Quarry tile
F3	Ceramic tile
F4	Granite
F5	Elastomeric waterproofing
F6	VCT
F7	Access flooring
F8	
F9	
BASE	Special base as noted
B0	Wood
B1	Vinyl
B2	Granite
B3	Quarry tile
B4	Ceramic tile
B5	
WALL	Special finish as noted
W0	Paint
W1	Glazed coating
W2	Ceramic tile
W3	Glazed tile
W4	Prd. CMU
W5	Spray Coating System
W6	
CEILING	Special ceiling as noted
C0	Prd. gypsum board
C1	Aluminum pan
C2	Aluminum plank
C3	Linear metal ceiling
C4	Acoustical tile
C5	Lay in Acoustical panel
C6	Lay in Gypsum panel
C7	Trowelled acoustic spray
C8	Unfinished
C9	

**1** ROOF PLAN, RECEPTION DINING SOUTH

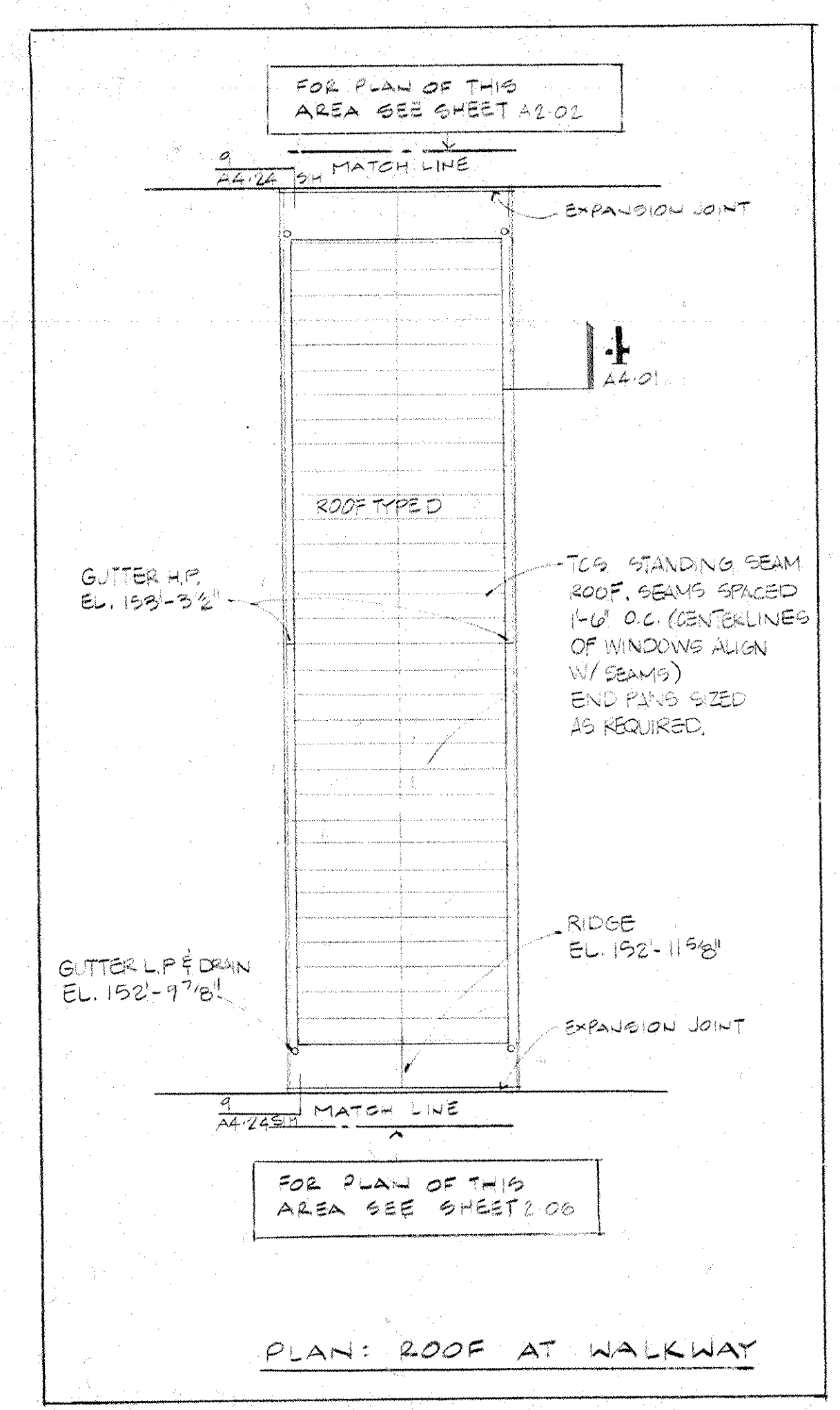

PLAN: ROOF AT WALKWAY

**2** PLAN, RECEPTION DINING SOUTH, CONTINUED

BULLETIN NO. 44  
 Revision No. Description Approved Date

**IBM**  
 Customer Executive Education Center  
 Palisades, New York  
 Mitchell/Gargola Architects  
 170 West 97th Street  
 New York, New York 10025  
 Severud Perrone Saeggen Sturm  
 Structural Engineers  
 Syka & Hennessy, Inc.  
 Mechanical & Electrical Engineers

ROOF PLAN  
 RECEPTION/DINING SOUTH  
 Title Status: CONSTRUCTION SET Date: 11/7/04  
 Scale: 1/8"=1'-0"  
 Drawn: Approved: **A2.04**  
 Project No. 3758



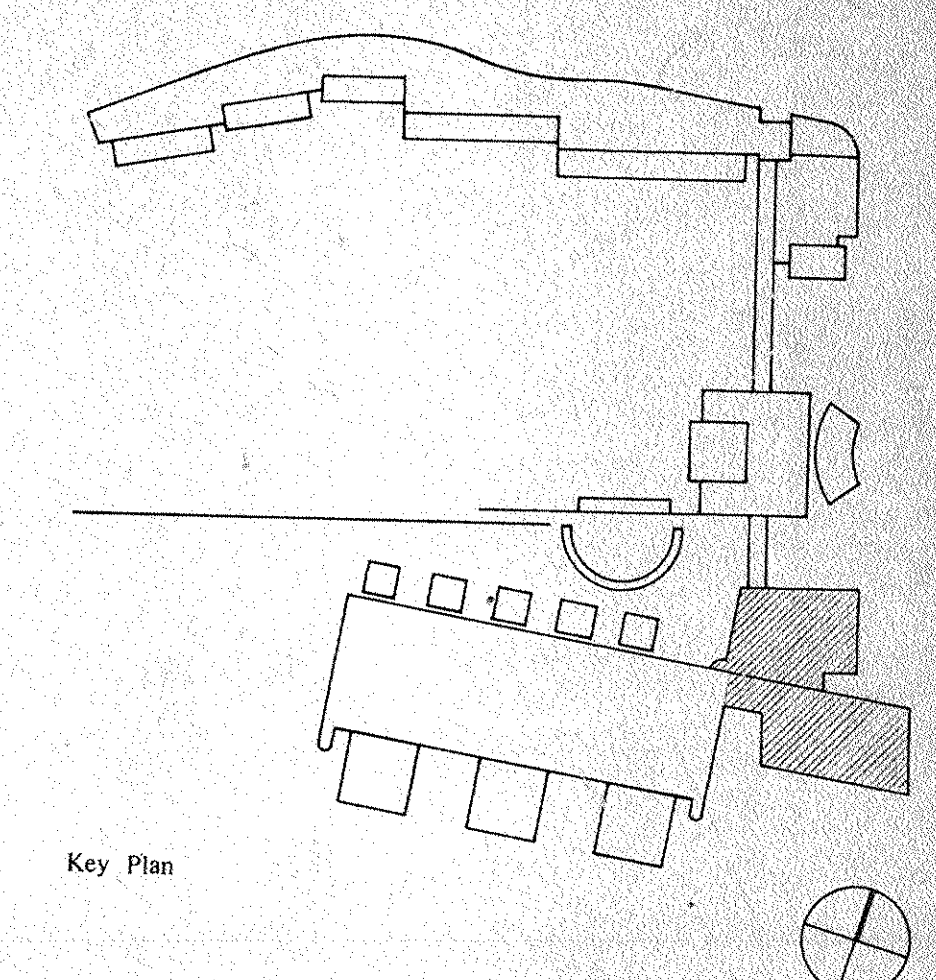
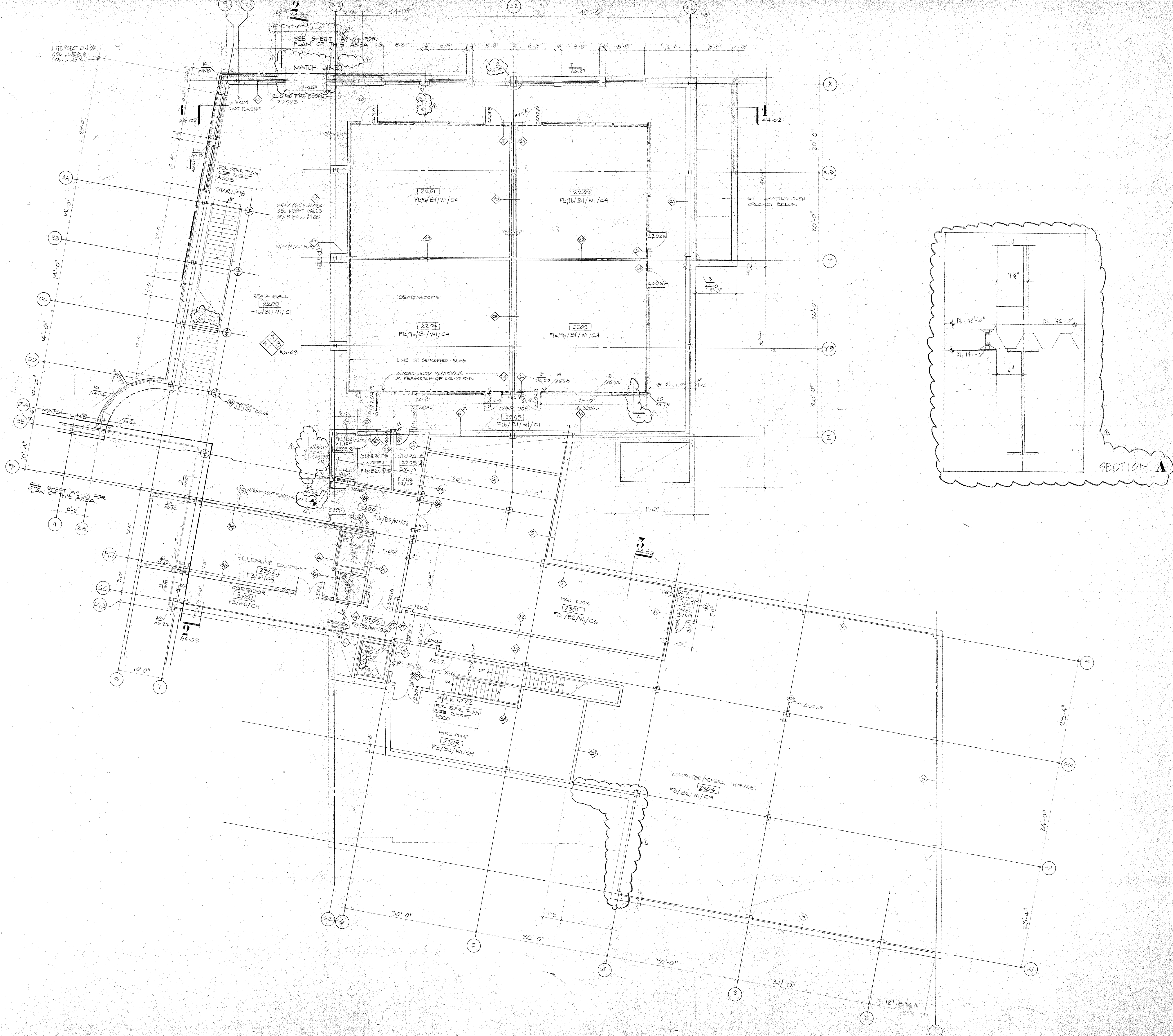

**FINISH SCHEDULE**

FLOOR	Finish	Description
F0		Special flooring as noted
F1 a/b/c/d		Carpet, letter denotes type
F2		Wood
F3		Hardened Concrete
F4		Quarry tile
F5		Ceramic tile
F6		Granite
F7		Elastomeric waterproofing
F8		W/C
F9 a/b		Access flooring
BASE	Finish	Description
B0		Special base as noted
B1		Wood
B2		Vinyl
B3		Granite
B4		Quarry tile
B5		Ceramic tile
WALL	Finish	Description
W0		Special finish as noted
W1		Paint
W2		Glass coating
W3		Ceramic tile
W4		Glazed tile
W5		Ptd. CMU
W6		Spray Coating System
CEILING	Finish	Description
C0		Special ceiling as noted
C1		Ptd. gypsum board
C2		Aluminum pan
C3		Aluminum plank
C4		Linear metal ceiling
C5		Acoustical tile
C6		Lay in Acoustical panel
C7		Lay in Gypsum panel
C8		Troweled acoustic spray
C9		Unfinished

BULLETIN NO. 44 11/7/86  
 Revision No. Description Approved Date

**IBM**  
 Customer Executive Education Center  
 Palisades, New York  
 Mitchell/Giurgola Architects  
 170 West 87th Street  
 New York, New York 10025  
 Severud Perrone Slegansky Sturm  
 Structural Engineers  
 Syka & Hennessy, Inc.  
 Mechanical & Electrical Engineers

FLOOR PLANS - LEVEL 42.0  
 ADMINISTRATION  
 Title Status CONSTRUCTION SET Date 11/7/86  
 Scale 1/8" = 1'-0"  
 Drawn G.S.  
 Approved  
**A2.05**  
 Project No. 3758



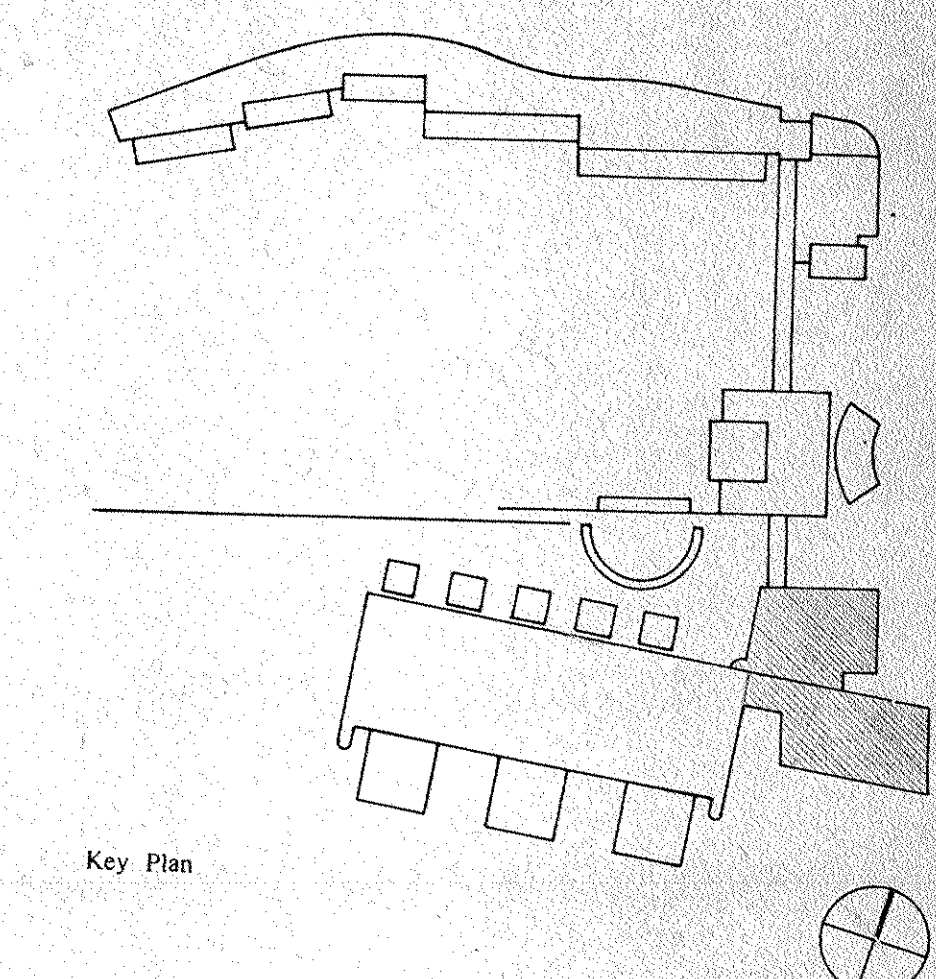
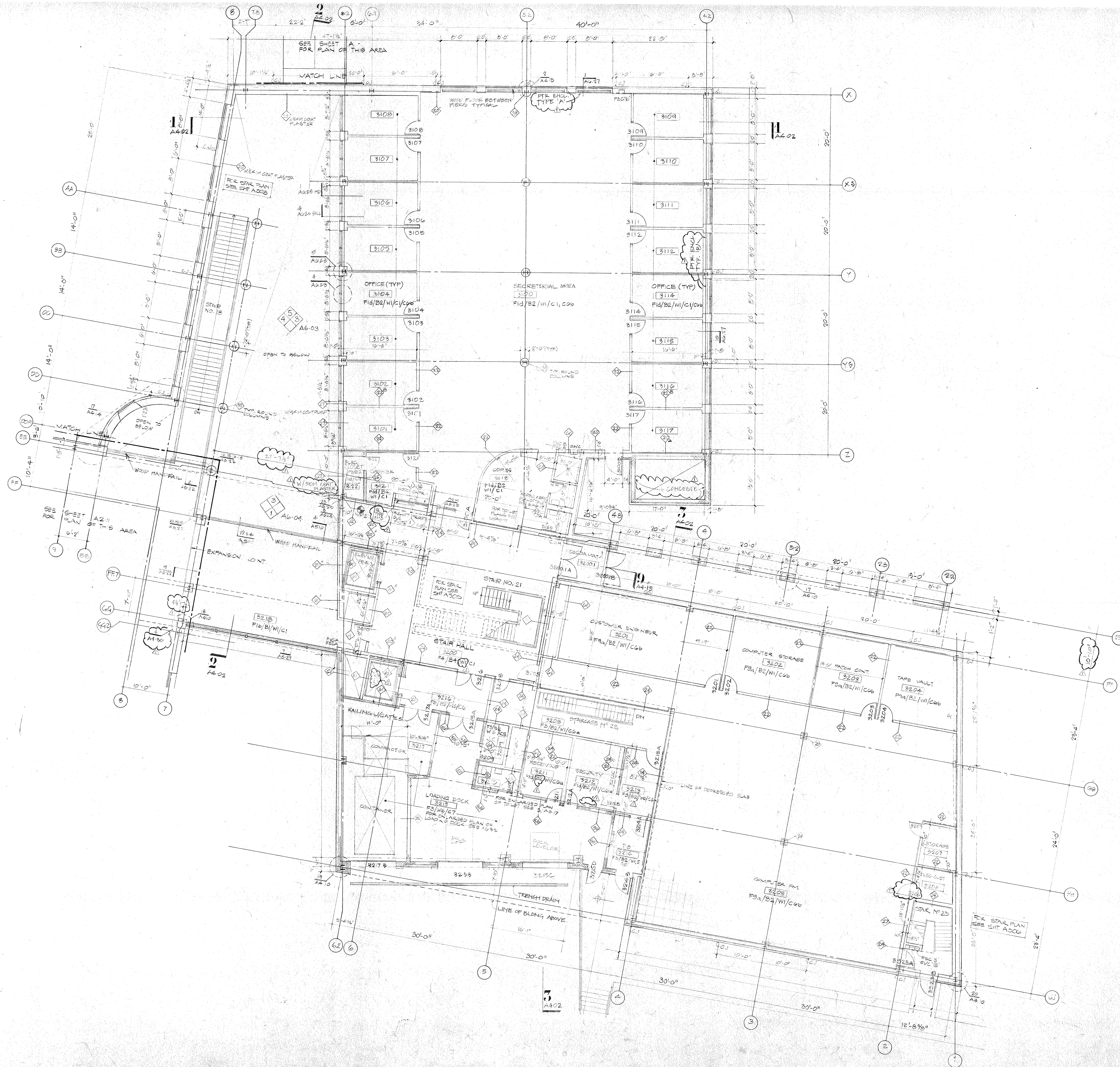

**FINISH SCHEDULE**

FLOOR	DESCRIPTION
F0	Special flooring as noted
F1 a/b/c/o	Carpet, letter denotes type
F2	Wood
F3	Hardened Concrete
F4	Quarry tile
F5	Ceramic tile
F6	Granite
F7	Elastomeric waterproofing
F8	VCT
F9 a/b	Access flooring
<b>BASE</b>	
B0	Special base as noted
B1	Wood
B2	Vinyl
B3	Granite
B4	Quarry tile
B5	Ceramic tile
<b>WALL</b>	
W0	Special finish as noted
W1	Paint
W2	Glazed coating
W3	Ceramic tile
W4	Glazed tile
W5	Ptd. CMU
W6	Spray Coating System
<b>CEILING</b>	
C0	Special ceiling as noted
C1	Ptd. gypsum board
C2	Aluminum pan
C3	Aluminum plank
C4	Linear metal ceiling
C5	Acoustical tile
C6 a/b	Lay in Acoustical panel
C7	Lay in Gypsum panel
C8	Troweled acoustic spray
C9	Unfinished

Revision No.	Description	Approved	Date
BULLETIN NO. 44			11/7/84

**Customer Executive Education Center**  
**Palisades, New York**  
 Mitchell/Giurgola Architects  
 170 West 97th Street  
 New York, New York 10025  
 Severud Perrone Seegansky Sturm  
 Structural Engineers  
 Syska & Hennessy, Inc.  
 Mechanical & Electrical Engineers

**FLOOR PLANS - LEVEL 1501.4**  
**ADMINISTRATION**  
 Title: \_\_\_\_\_ Status: CONSTRUCTION SET Date: 11/7/84  
 Scale: 1/8" = 1'-0"  
 Drawn: c.b.  
 Approved: \_\_\_\_\_  
**A2-06**  
 Project No. 3758



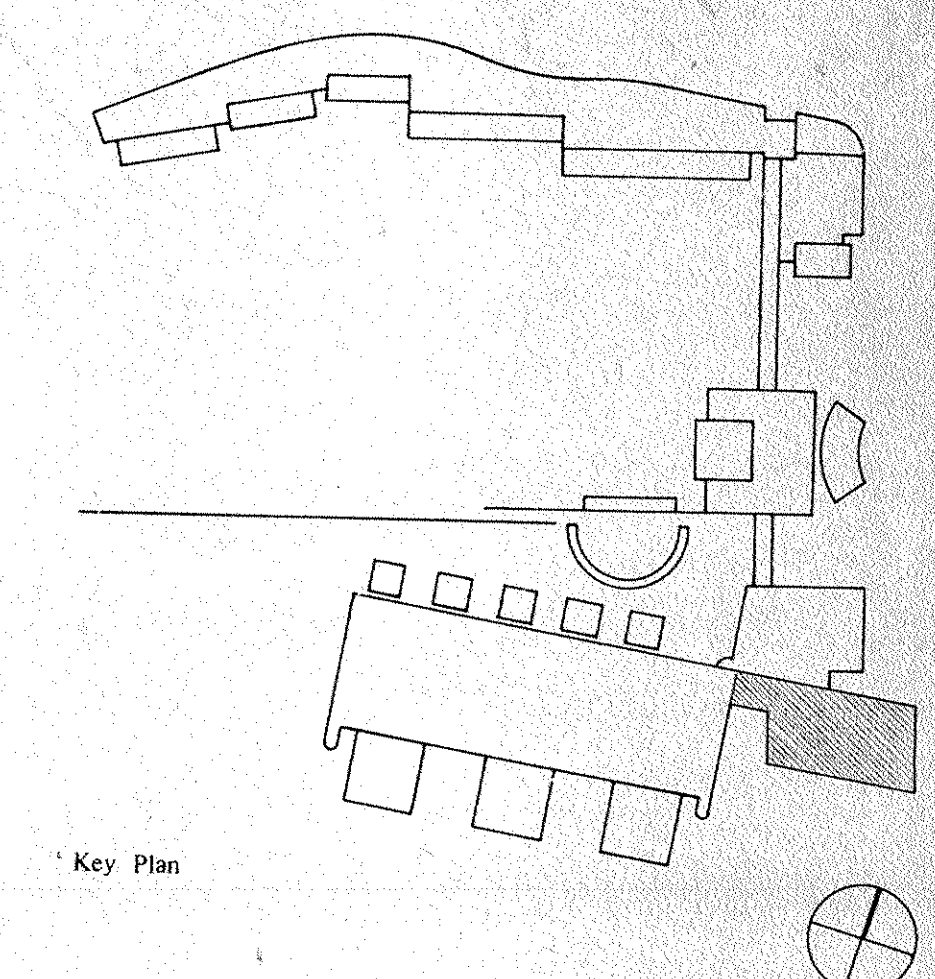

ROOF TYPE A  
UNLESS OTHERWISE NOTED,  
TOP OF MEMBRANE (EPDM) IS  
1" ABOVE TO SL. DECK

ALL CRICKETS (THIS SHEET)  
CREATED W/ TAPERED RIGID  
INSULATION LOCATED BENEATH  
MEMBRANE.

FINISH SCHEDULE	
<b>FLOOR</b>	
F0	Special flooring as noted
F1 a/b/c/d	Carpet, letter denotes type
F2	Wood
F3	Hardened Concrete
F4	Quarry tile
F5	Ceramic tile
F6	Granite
F7	Elastomeric waterproofing
F8	VCT
F9 a/b	Access flooring
<b>BASE</b>	
B0	Special base as noted
B1	Wood
B2	Vinyl
B3	Granite
B4	Quarry tile
B5	Ceramic tile
<b>WALL</b>	
W0	Special finish as noted
W1	Paint
W2	Glazed coating
W3	Ceramic tile
W4	Glazed tile
W5	Prd. CMU
W6	Spray Coating System
<b>CEILING</b>	
C0	Special ceiling as noted
C1	Prd. gypsum board
C2	Aluminum pan
C3	Aluminum plank
C4	Linear metal ceiling
C5	Acoustical tile
C6	Lay in Acoustical panel
C7	Lay in Gypsum panel
C8	Troweled acoustic spray
C9	Unfinished

Revision No.	Description	Approved	Date
	BULLETIN NO. 44		11/7/24

**Customer Executive Education Center**  
Palisades, New York

Mitchell/Giurgola Architects  
170 West 97th Street  
New York, New York 10025

Severud Perrone Stogendy Sturm  
Structural Engineers

Syka & Hennessy, Inc.  
Mechanical & Electrical Engineers

**FLOOR PLANS - LEVEL 17G-B**  
**ADMINISTRATION**

Title: \_\_\_\_\_ Status: CONSTRUCTION SET Date: \_\_\_\_\_  
Scale: 1/8" = 1'-0" Drawn: \_\_\_\_\_  
Approved: \_\_\_\_\_ Project No. 3738

**A2-07**



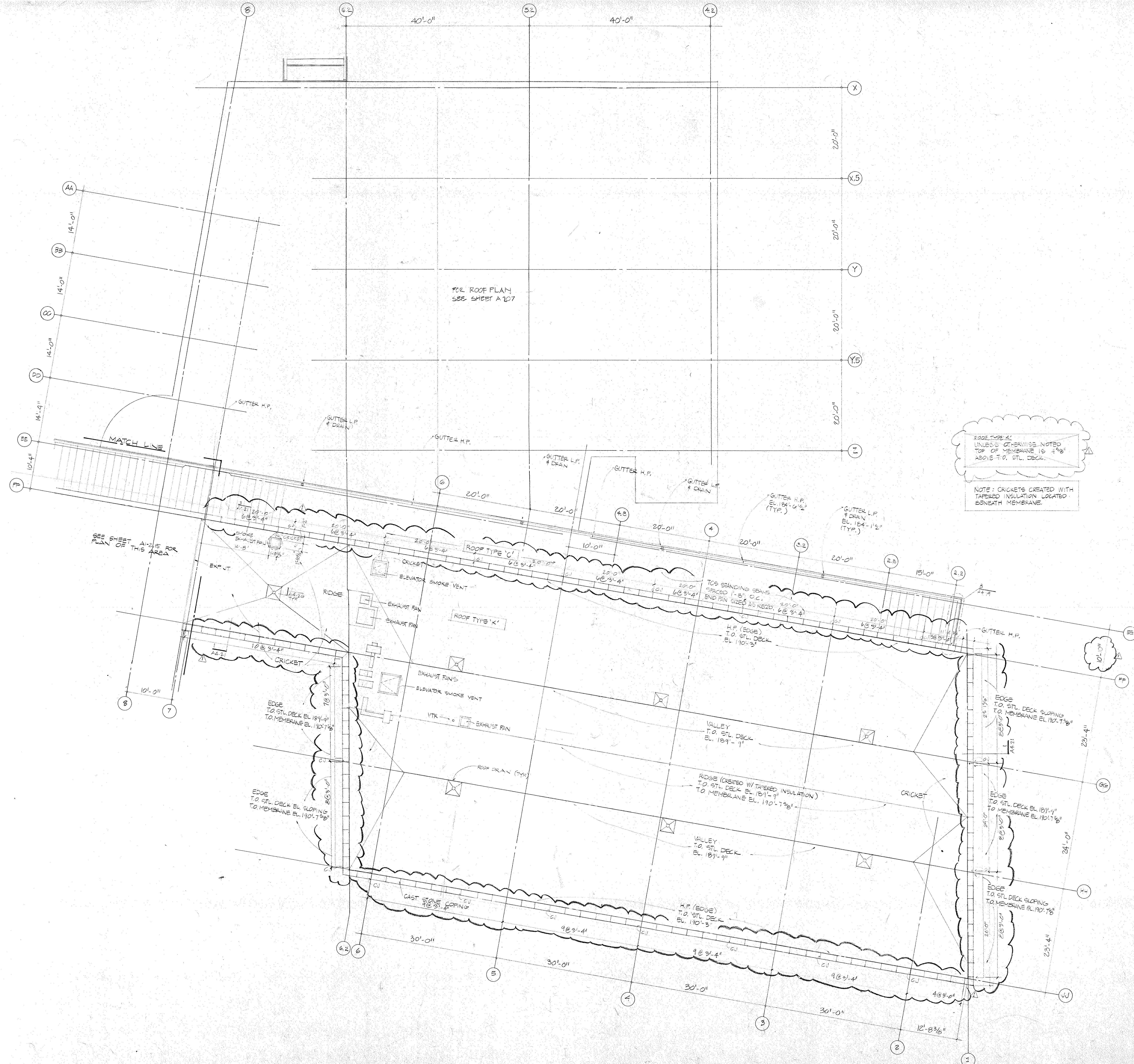
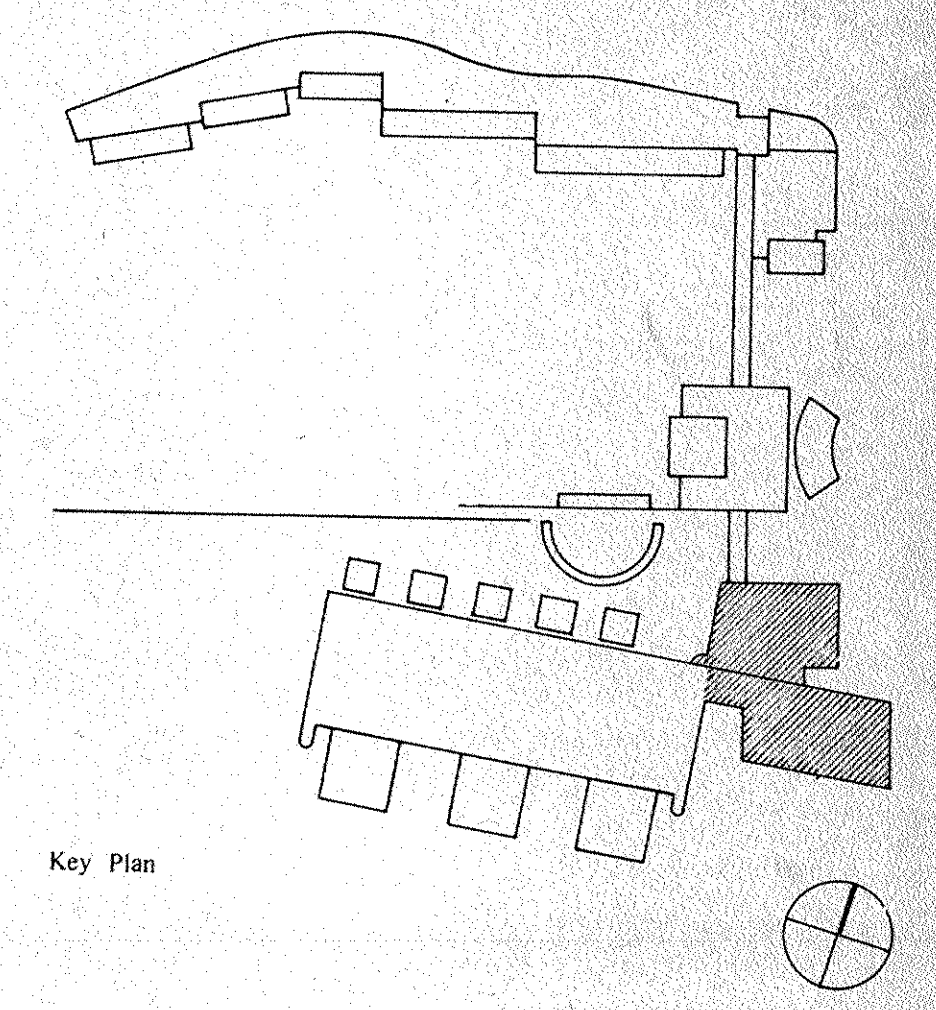

ROOF TYPE C  
UNLESS OTHERWISE NOTED  
TOP OF MEMBRANE IS 1/8"  
ABOVE T.O. STL. DECK.

NOTE: CRICKETS CREATED WITH  
TAPERED INSULATION LOCATED  
BENEATH MEMBRANE.

BULLETIN NO. 44  
Revision No. Description Approved Date

**IBM**  
Customer Executive Education Center  
Palisades, New York  
Mitchell/Giurgola Architects  
170 West 87th Street  
New York, New York 10025  
Several Persons Stoenly Sturm  
Structural Engineers  
Syka & Hennessy, Inc.  
Mechanical & Electrical Engineers

ROOF PLAN  
ADMINISTRATION  
Title Status CONSTRUCTION SET Date 11/7/66  
Scale 1/8" = 1'-0"  
Drawn CR  
Approved  
Project No. 3758



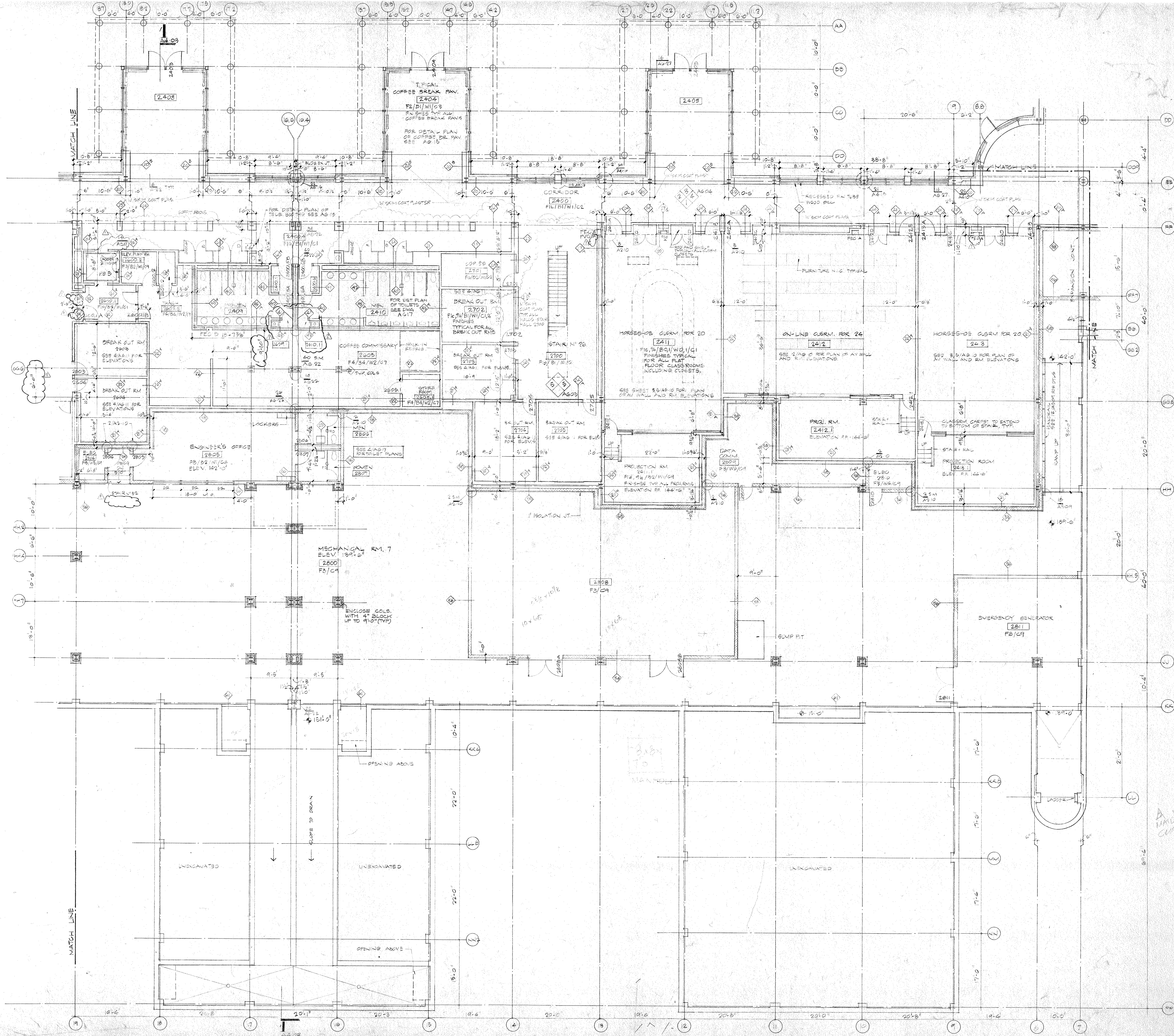
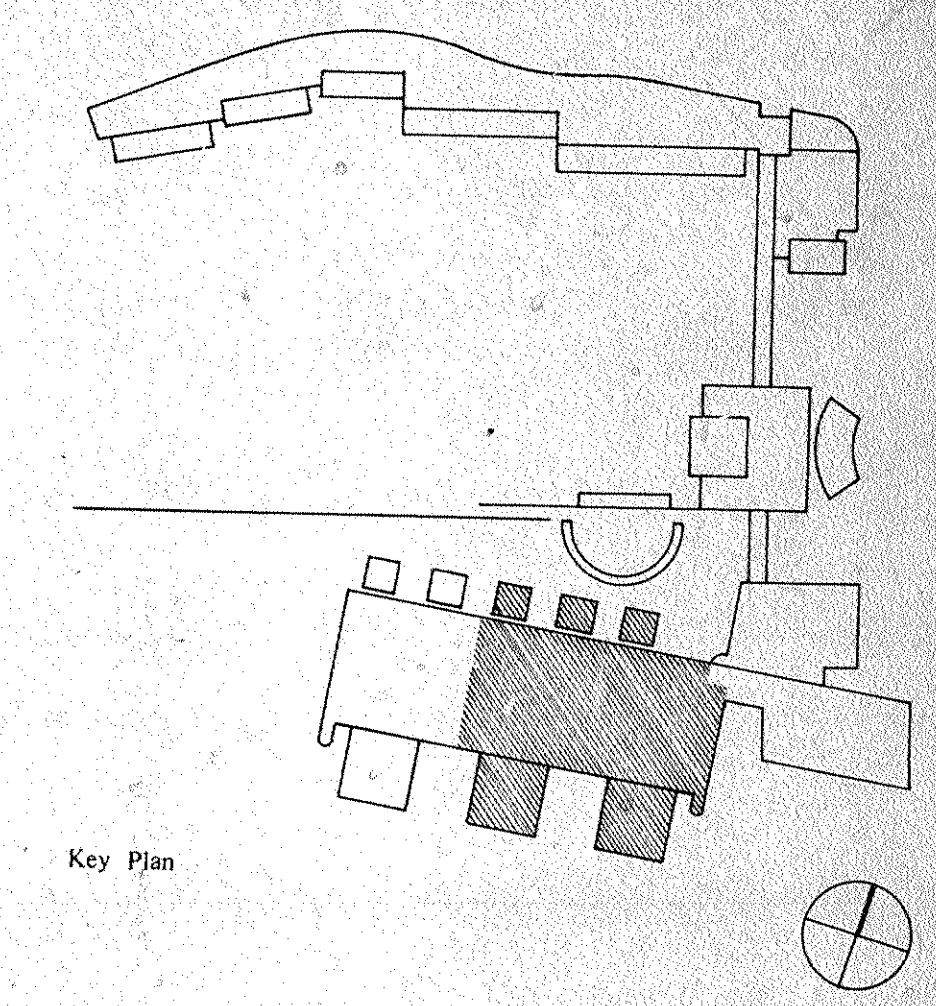

**FINISH SCHEDULE**

FLOOR	DESCRIPTION
F0	Special flooring as noted
F1 a/b/c/d	Carpet, letter denotes type
F2	Wood
F3	Hardened Concrete
F4	Quarry tile
F5	Ceramic tile
F6	Granite
F7	Elastomeric waterproofing
F8	VCT
F9 a/b	Access flooring
BASE	DESCRIPTION
B0	Special base as noted
B1	Wood
B2	Vinyl
B3	Granite
B4	Quarry tile
B5	Ceramic tile
WALL	DESCRIPTION
W0	Special finish as noted
W1	Paint
W2	Glazed coating
W3	Ceramic tile
W4	Glazed tile
W5	Fed. CMS
W6	Spray Coating System
CEILING	DESCRIPTION
C0	Special ceiling as noted
C1	Fed. gypsum board
C2	Aluminum pan
C3	Aluminum plank
C4	Linear metal ceiling
C5	Acoustical tile
C6	Lay in Acoustical panel
C7	Lay in Gypsum panel
C8	Troweled acoustic spray
C9	Unfinished

Revision No. Description Approved Date

**ICM** BULLETIN NO. 44 11/7/84

**Customer Executive Education Center**  
 Palisades, New York

Mitchell/Gargola Architects  
 170 West 97th Street  
 New York, New York 10025

Seymour Perrone Stagesky Sturm  
 Structural Engineers

Syaka & Hennessy, Inc.  
 Mechanical & Electrical Engineers

FLOOR PLAN - LEVEL 142-0  
 EDUCATION EAST

Title Status: CONSTRUCTION SET Date: 11/7/84

Scale: 1/8" = 1'-0"

Drawn: [Signature]

Approved: [Signature]

**A2-09**  
 Project No. 3758



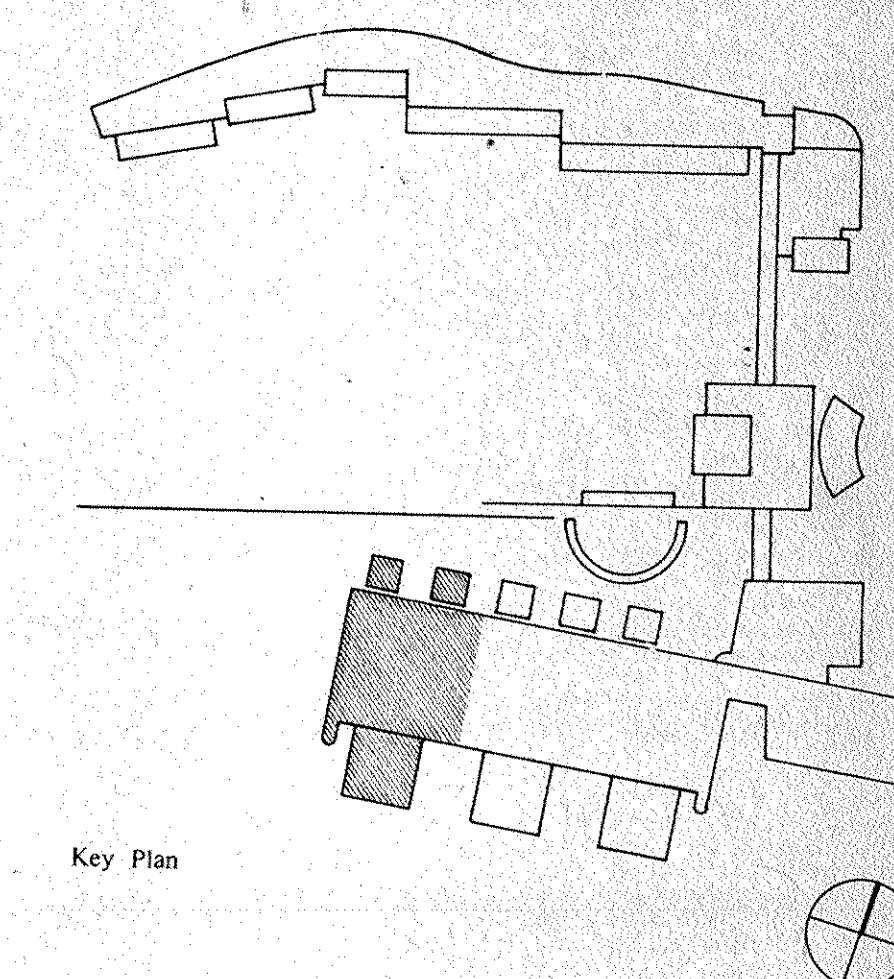
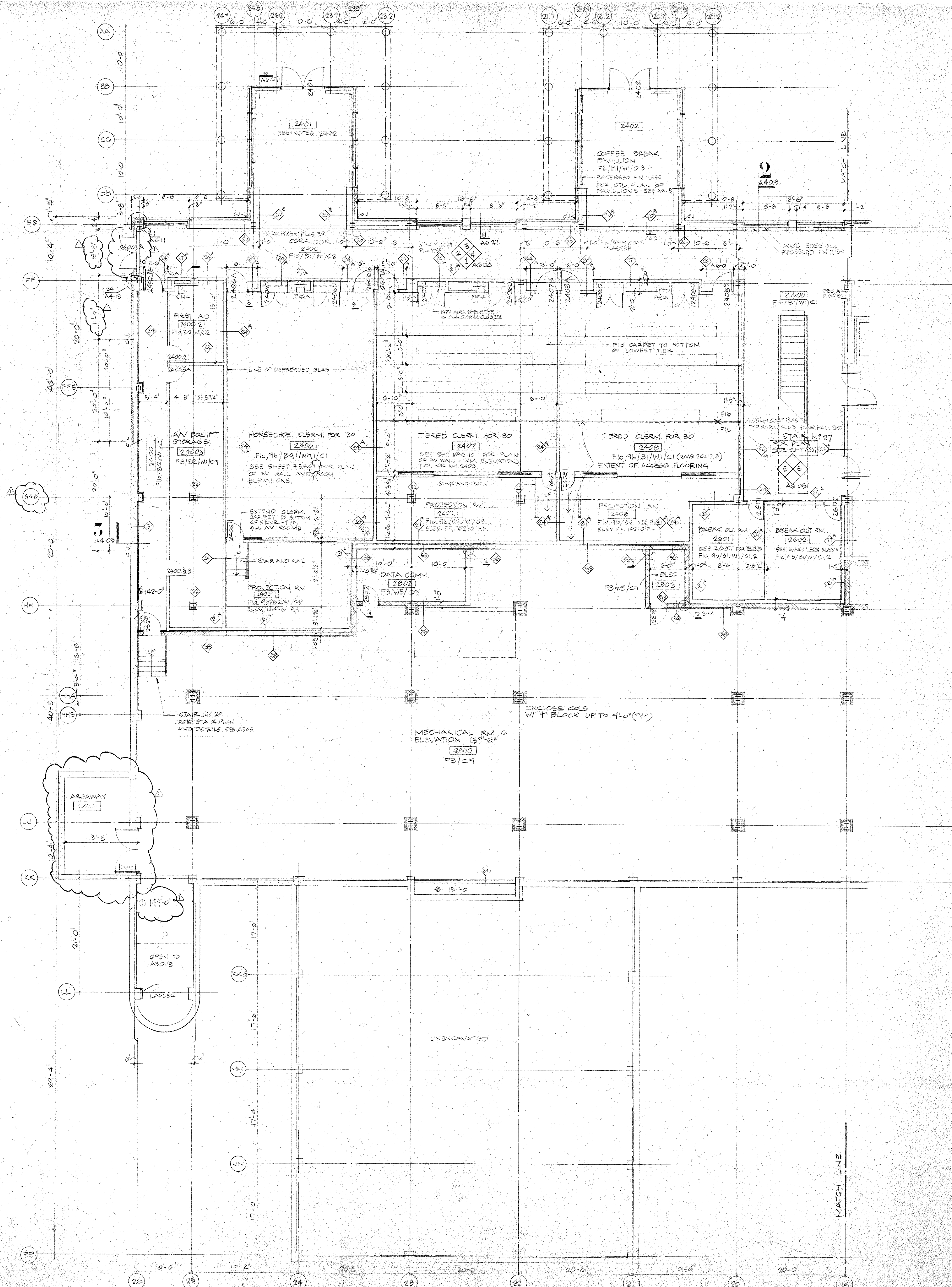
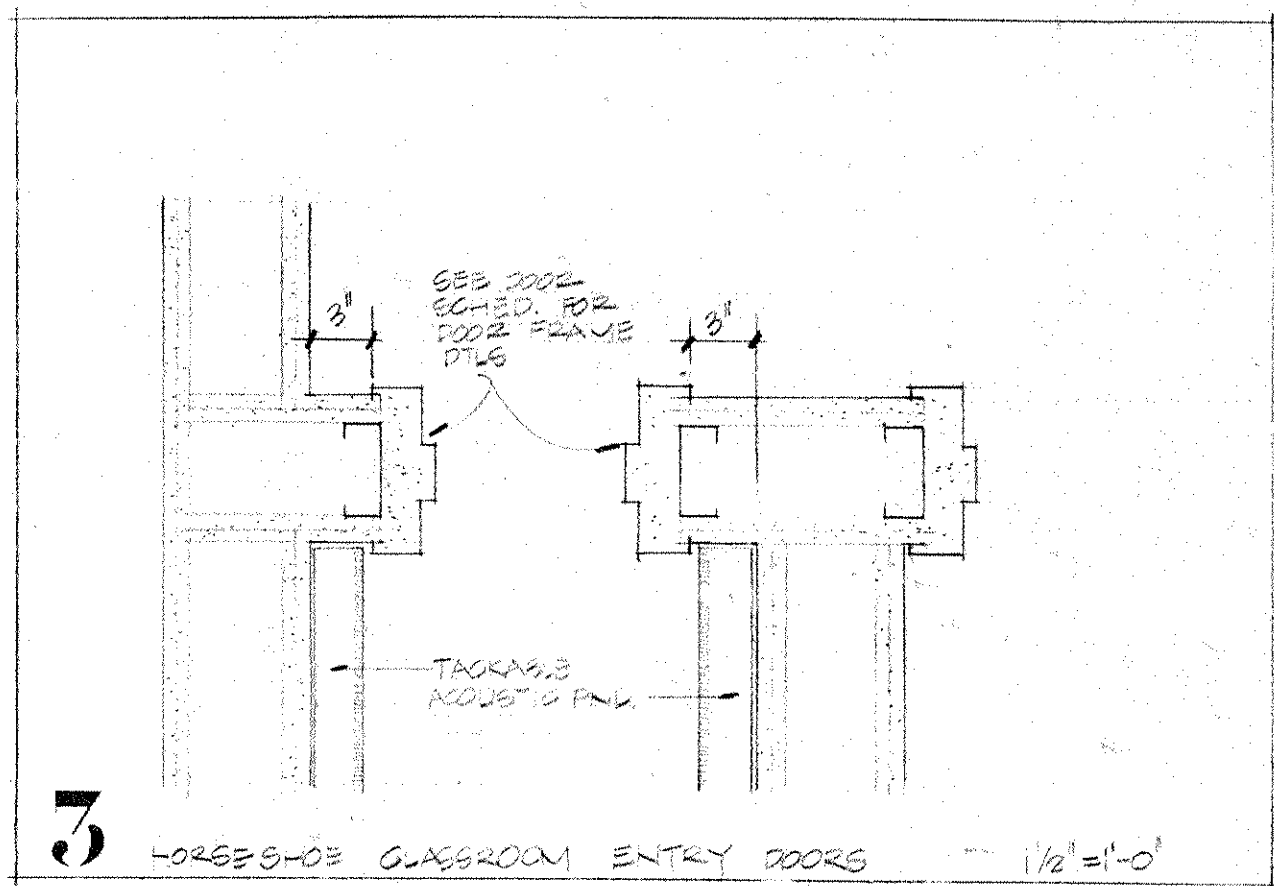
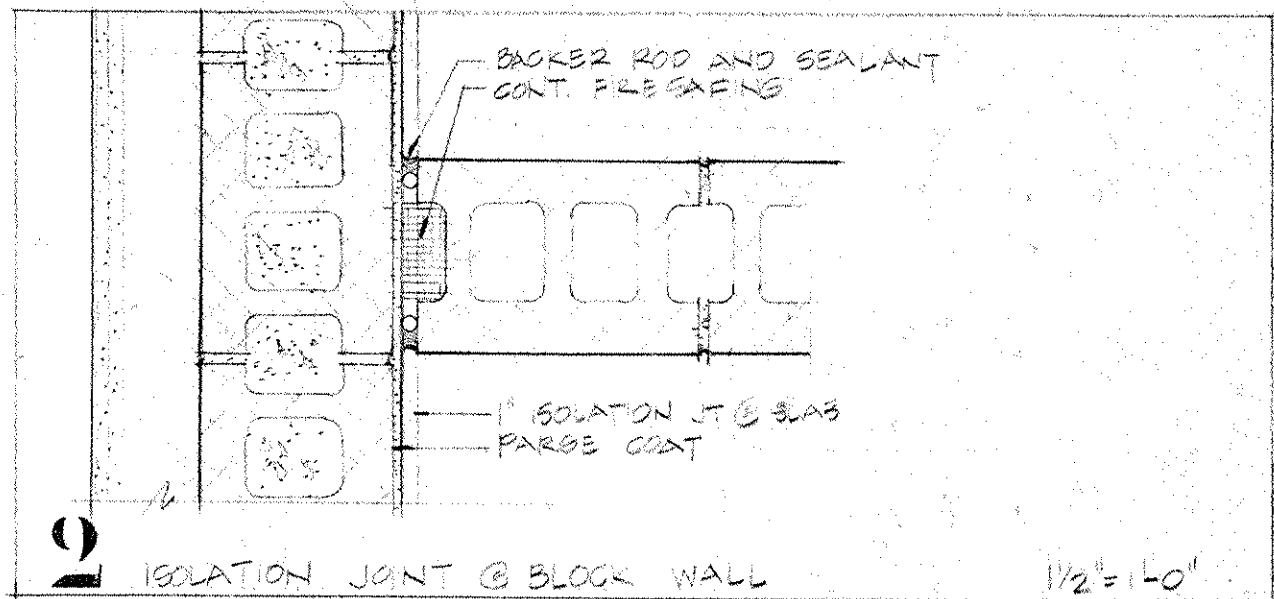
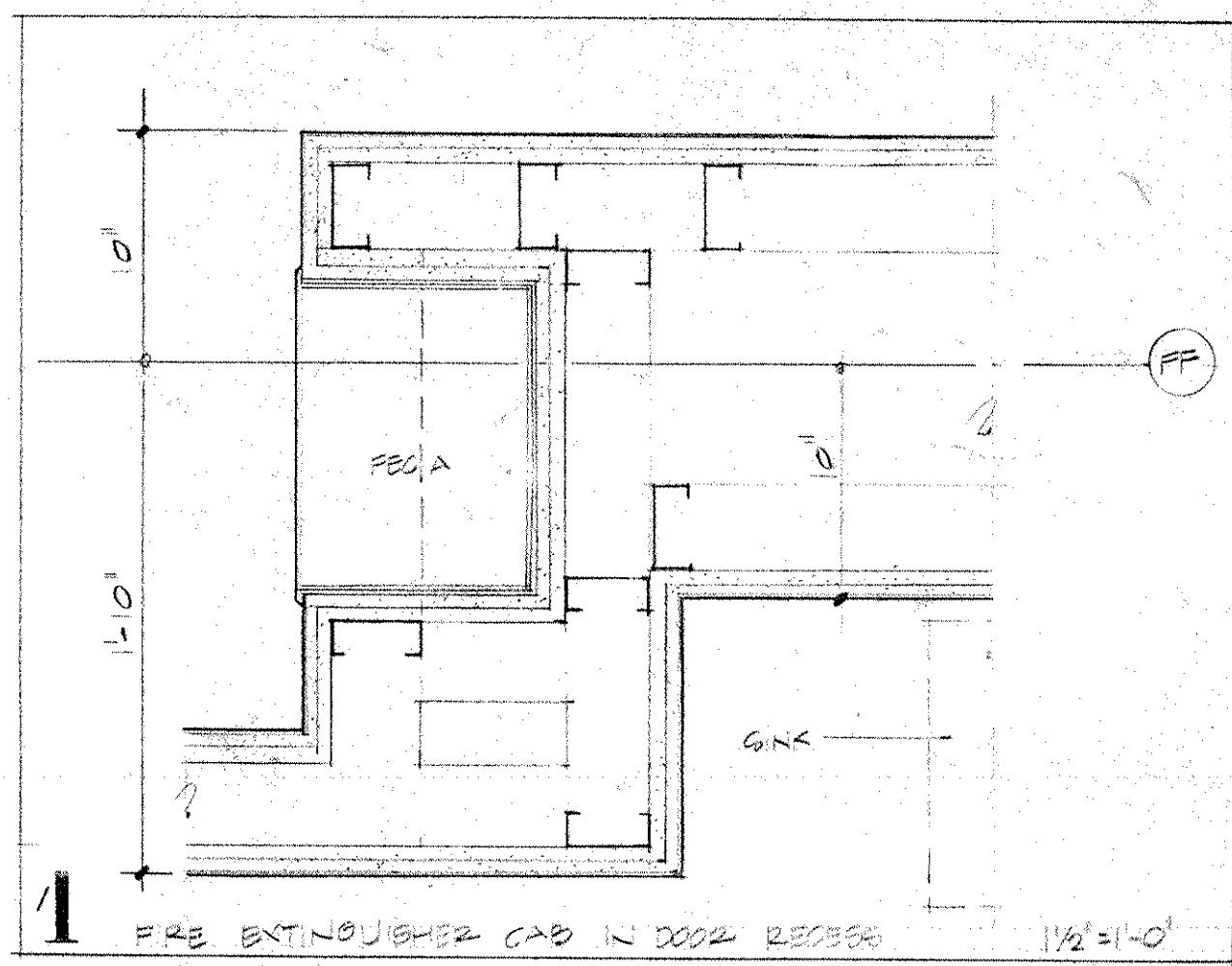

**FINISH SCHEDULE**

FLOOR	FINISH	DESCRIPTION
F0		Special flooring as noted
F1 a/b/c/d		Carpet, letter denotes type
F2		Wood
F3		Hardened Concrete
F4		Quarry tile
F5		Ceramic tile
F6		Granic
F7		Elastomeric waterproofing
F8		VCT
F9 a/b		Access flooring
<b>BASE</b>		
B0		Special base as noted
B1		Wood
B2		Vinyl
B3		Granic
B4		Quarry tile
B5		Ceramic tile
<b>WALL</b>		
W0		Special finish as noted
W1		Paint
W2		Glazed coating
W3		Ceramic tile
W4		Glazed tile
W5		Fed. CMU
W6		Spray Coating System
<b>CEILING</b>		
C0		Special ceiling as noted
C1		Fed. gypsum board
C2		Aluminum pan
C3		Aluminum plank
C4		Linear metal ceiling
C5		Acoustical tile
C6		Lay in Acoustical panel
C7		Lay in Gypsum panel
C8		Trowelled acoustic spray
C9		Unfinished

OPENINGS IN ACCESS FLOOR FOR SPEAKERS

COILING FINISHES AS ACQUST FNL

Revision No. Description Approved Date

**ICM** Customer Executive Education Center Palisades, New York

Mitchell/Giurgola Architects  
170 West 47th Street  
New York, New York 10025

Seymour Perrone Saegedy Sturm  
Structural Engineers

Synka & Hennessy, Inc.  
Mechanical & Electrical Engineers

FLOOR PLAN LEVEL 142-0  
EDUCATION WEST

Title Status CONSTR. 10/24/85 Date 11/7/86

Scale 1/8"=1'-0"

Drawn

Approved

**A2-10**  
Project No. 3758

12L



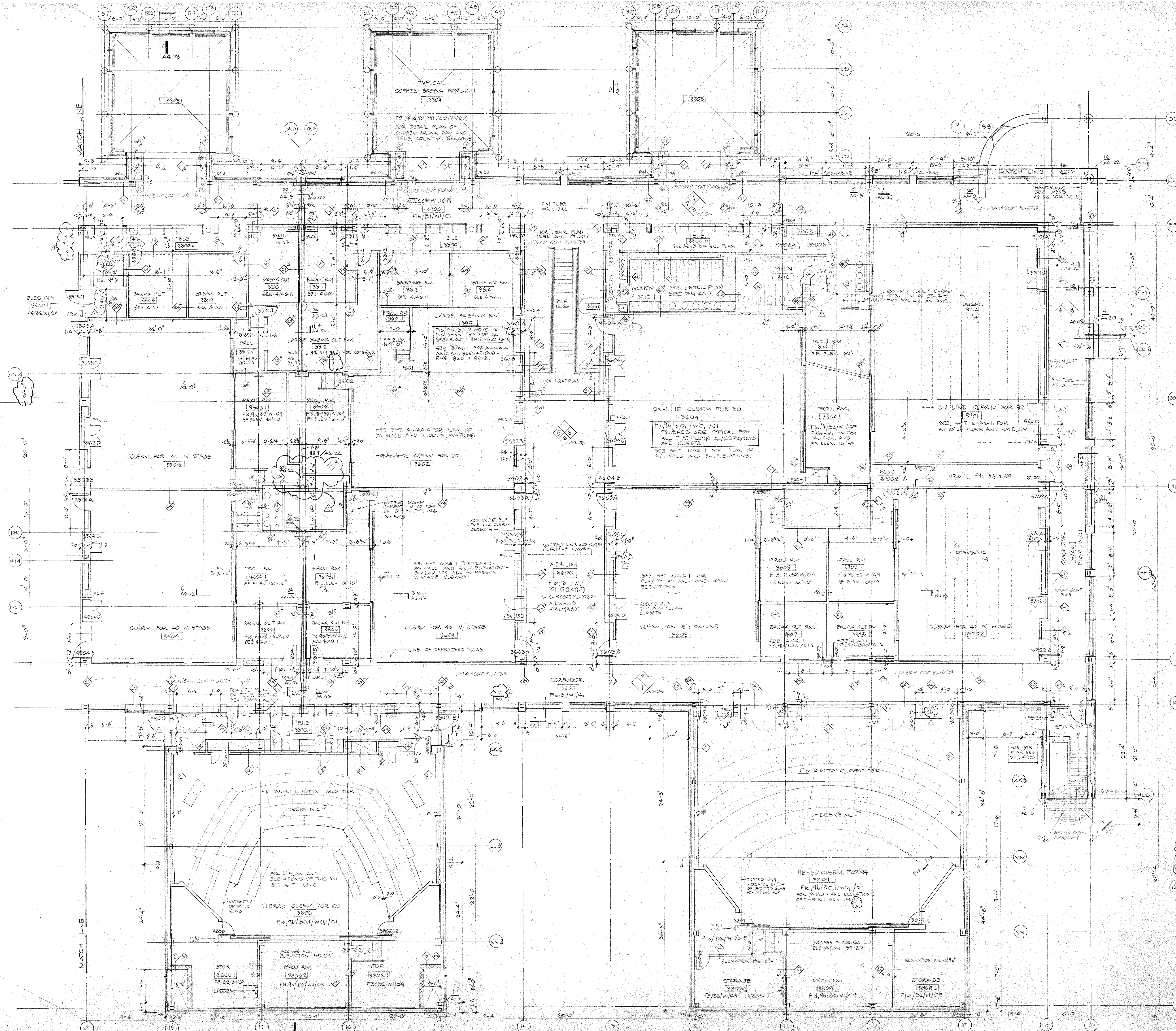
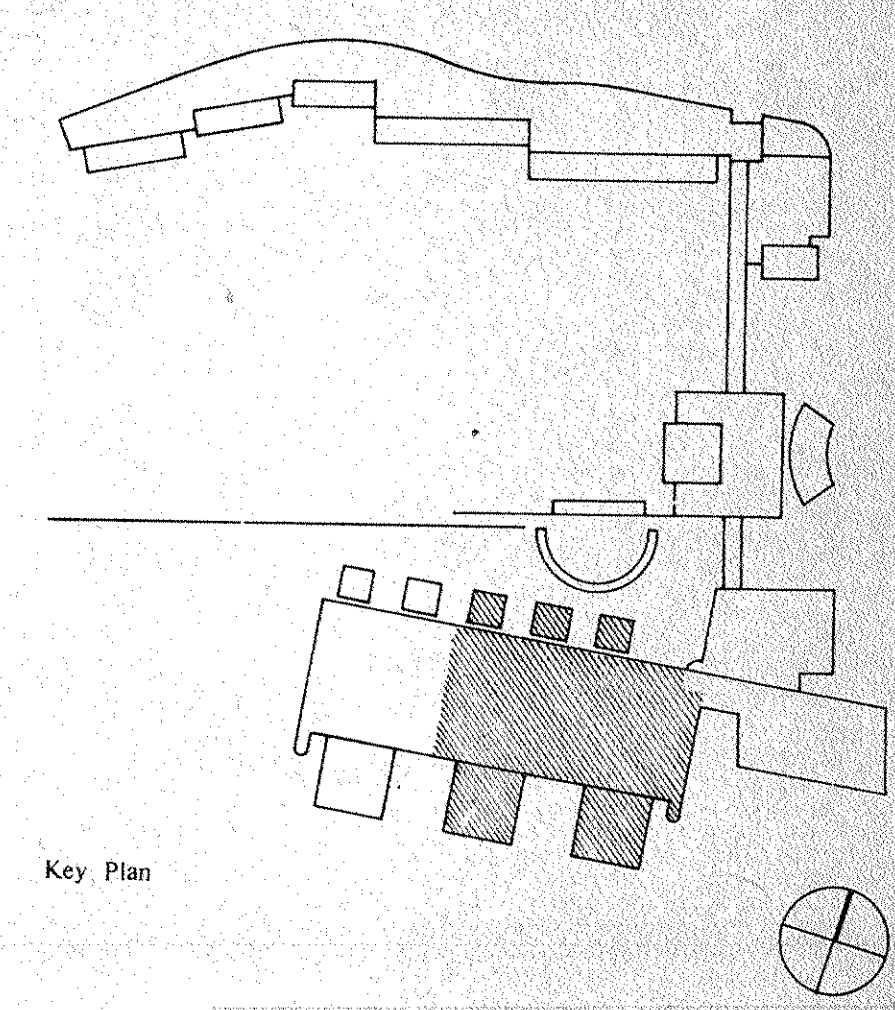

FINISH SCHEDULE	
<b>FLOOR</b>	
F0	Special flooring as noted
F1 a/b/c/d	Carpet, letter denotes type
F2	Wood
F3	Hardened Concrete
F4	Quarry tile
F5	Ceramic tile
F6	Granite
F7	Elastomeric waterproofing
F8	VCT
F9 a/t	Access flooring
<b>BASE</b>	
B0	Special base as noted
B1	Wood
B2	Vinyl
B3	Granite
B4	Quarry tile
B5	Ceramic tile
<b>WALL</b>	
W0	Special finish as noted
W1	Paint
W2	Glazed coating
W3	Ceramic tile
W4	Glazed tile
W5	Pcd. CMU
W6	Spray Coating System
<b>CEILING</b>	
C0	Special ceiling as noted
C1	Ptd. gypsum board
C2	Aluminum pan
C3	Aluminum plank
C4	Linear metal ceiling
C5	Acoustical tile
C6	Lay in Acoustical panel
C7	Lay in Gypsum panel
C8	Troweled acoustic spray
C9	Unfinished

Revision No.	Description	Approved	Date
BULLETIN #	BULLETIN NO. 44		11/7/84
16.1	WALL CHANGES AROUND SHAFT		
16.2	INTERIOR CLOSET		

**Customer Executive Education Center**  
 Palisades, New York

Mitchell/Gargola Architects  
 170 West 87th Street  
 New York, New York 10025

Sverdrup Corbett Sweeney Sturm  
 Structural Engineers

Syka & Hennessy, Inc.  
 Mechanical & Electrical Engineers

**FLOOR PLAN - LEVEL 159'-4"**  
**EDUCATION EAST**

Title: Status: CONSTRUCTION SET Date: 11/7/84

Scale: 1/8" = 1'-0"

Drawn: A2-11

Approved: Project No. 3758







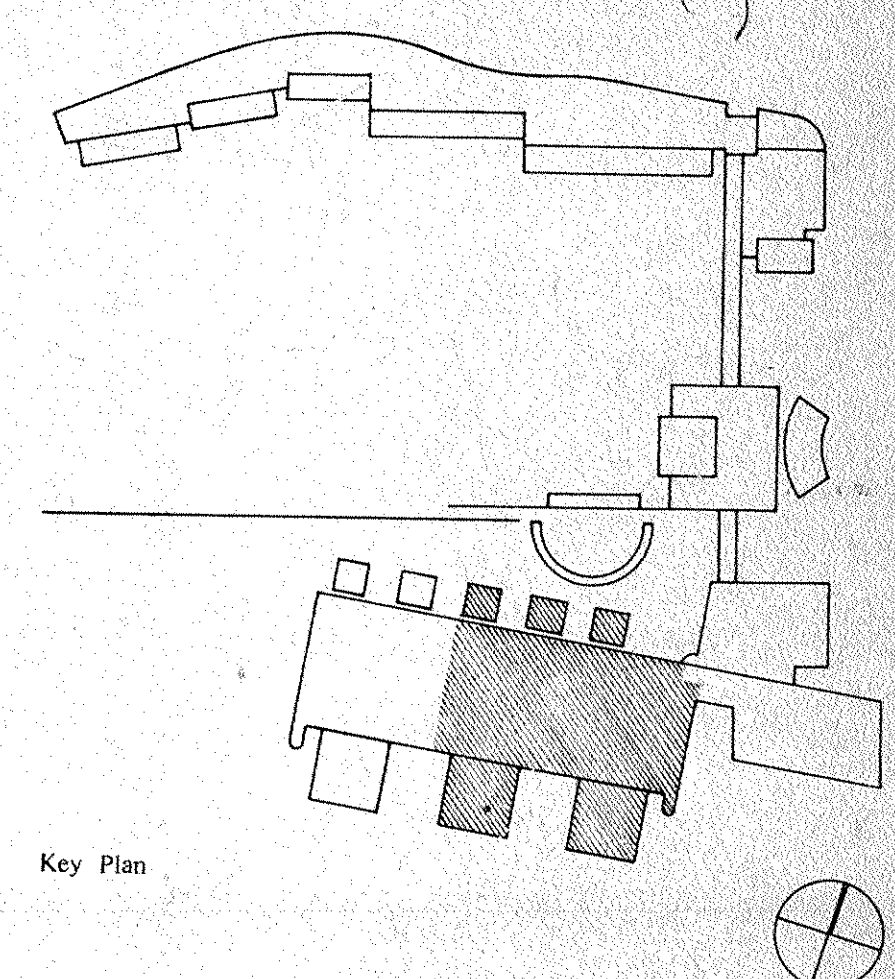

Key Plan

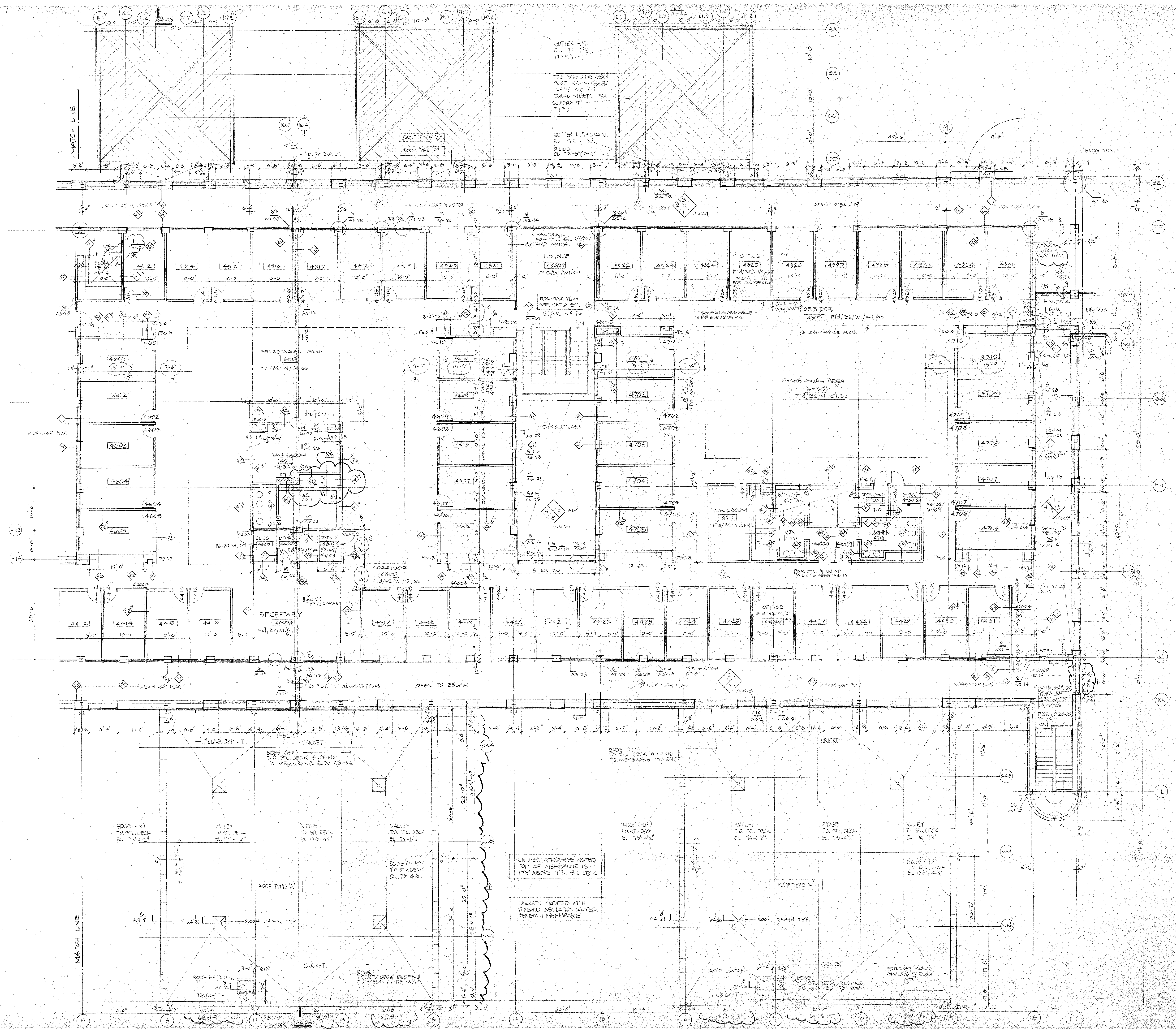

FINISH SCHEDULE	
<b>FLOOR</b>	
F0	Special flooring as noted
F1 a/b/c/d	Carpet, letter denotes type
F2	Wood
F3	Hardened Concrete
F4	Quarry tile
F5	Ceramic tile
F6	Granite
F7	Elastomeric waterproofing
F8	VCT
F9 a/b	Access flooring
<b>BASE</b>	
B0	Special base as noted
B1	Wood
B2	Vinyl
B3	Granite
B4	Quarry tile
B5	Ceramic tile
<b>WALL</b>	
W0	Special finish as noted
W1	Paint
W2	Glazed coating
W3	Ceramic tile
W4	Glazed tile
W5	Fcd. CMU
W6	Spray Coating System
<b>CEILING</b>	
C0	Special ceiling as noted
C1	Pcd. gypsum board
C2	Aluminum pan
C3	Aluminum plank
C4	Linear metal ceiling
C5	Acoustical tile
C6 a/b	Lay in Acoustical panel
C7	Lay in Gypsum panel
C8	Trowelled acoustic spray
C9	Unfinished

WALLS @ STAIRS @ (11-11) / (16-6) (16-4)

Revision No.	Description	Approved	Date
COORD PLAN O.M. W/ GLSS (RFI 185)			1/28/97
BULLETIN NO. 44			11/7/96

**IBM**

**Customer Executive Education Center**  
Palisades, New York

Mitchell/Giurgola Architects  
170 West 97th Street  
New York, New York 10025

Severud Perrone Stoeney Sturms  
Structural Engineers

Syska & Hennessy, Inc.  
Mechanical & Electrical Engineers

FLOOR PLAN - LEVEL 176-8  
EDUCATION EAST

Title Status: CONSTRUCTION SET Date: 1/28/97

Scale: 1/8" = 1'-0"

Drawn: [Signature]

Approved: [Signature]

**A2.15**

Project No. 3758

ISL



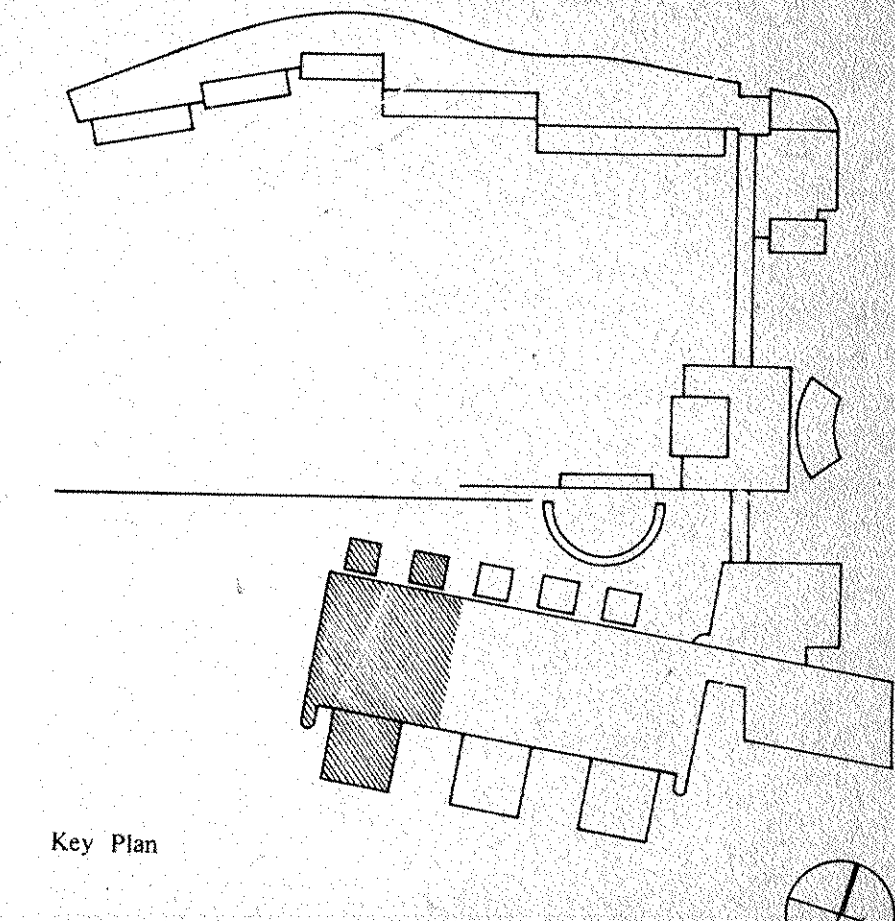
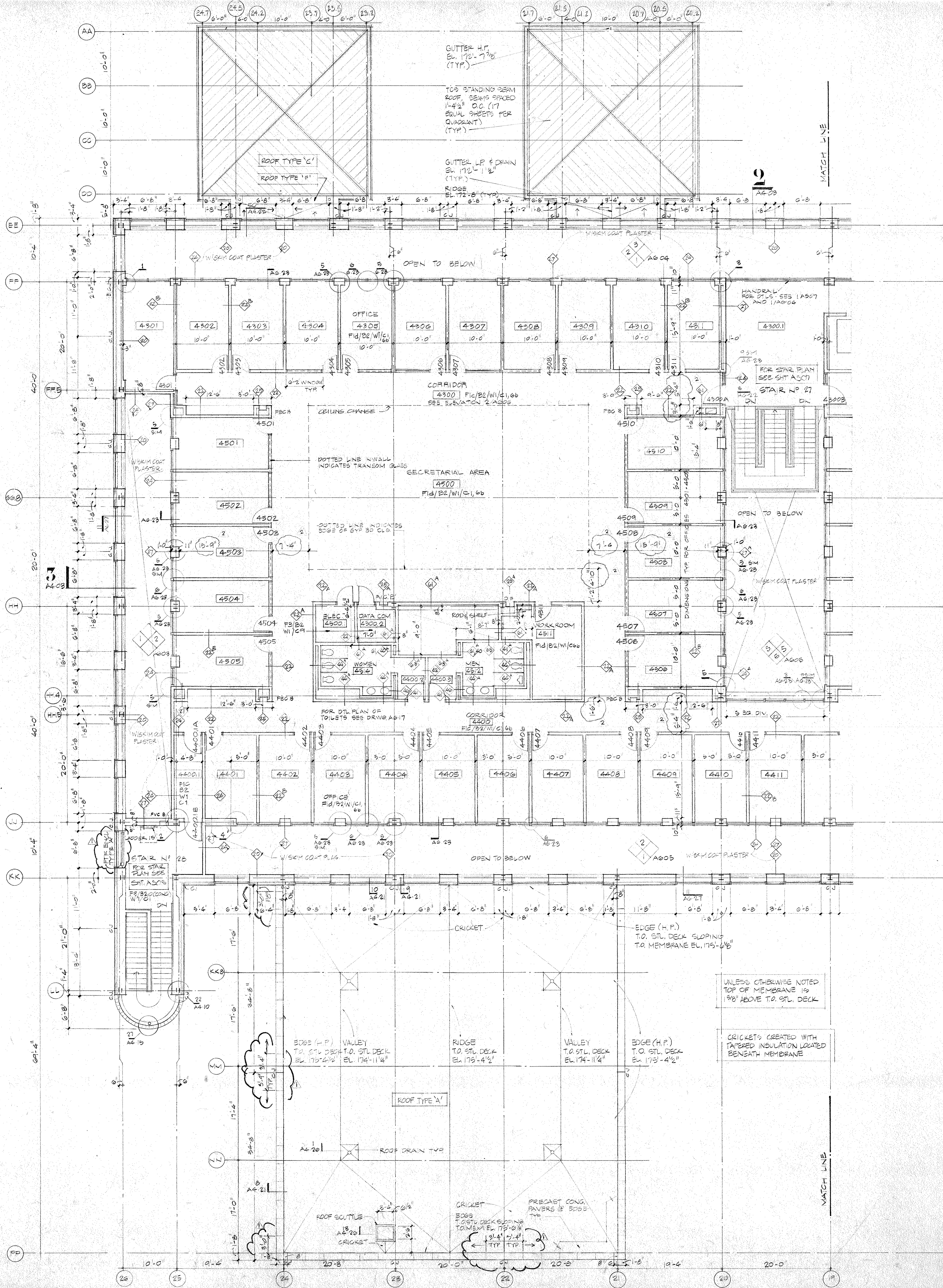
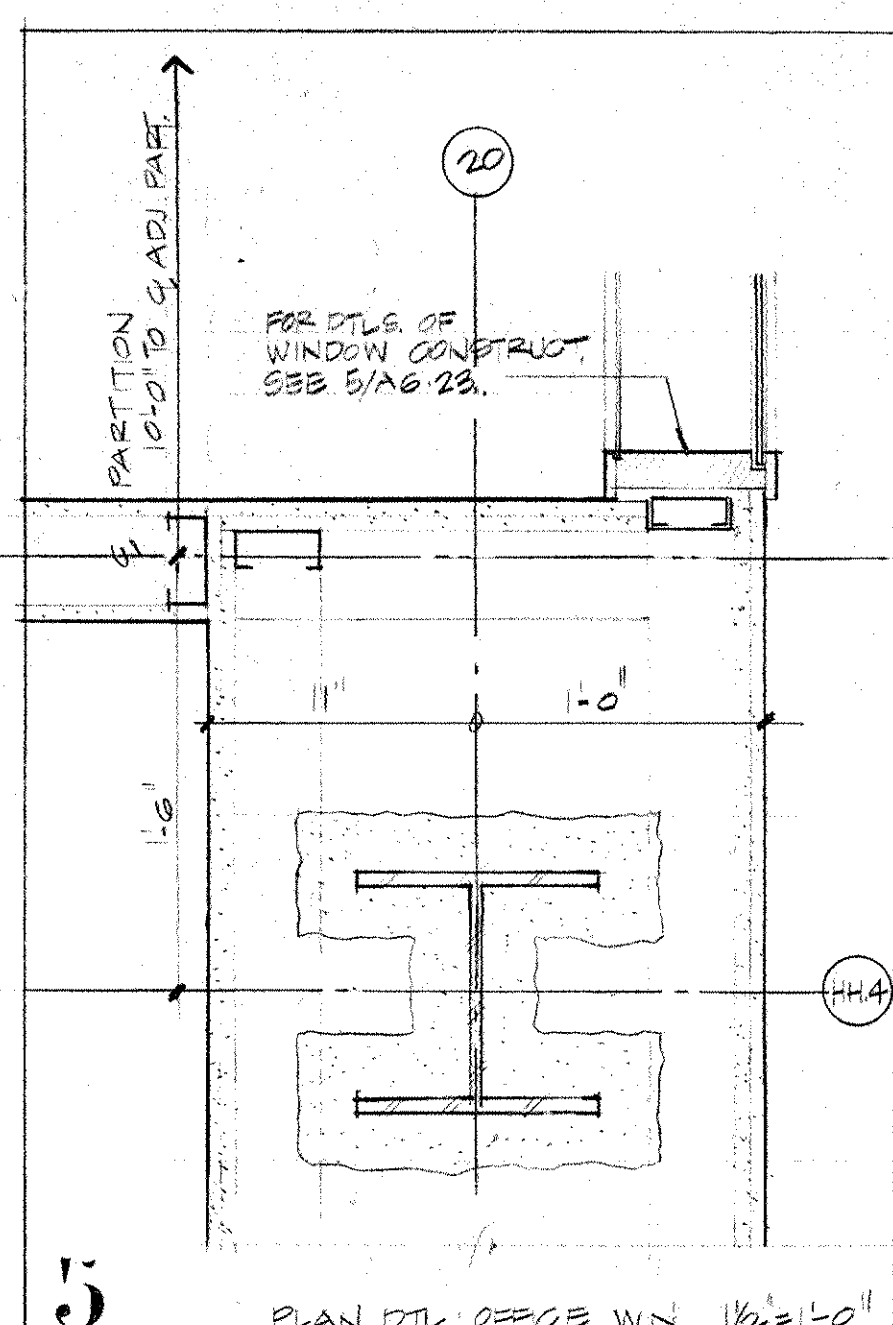
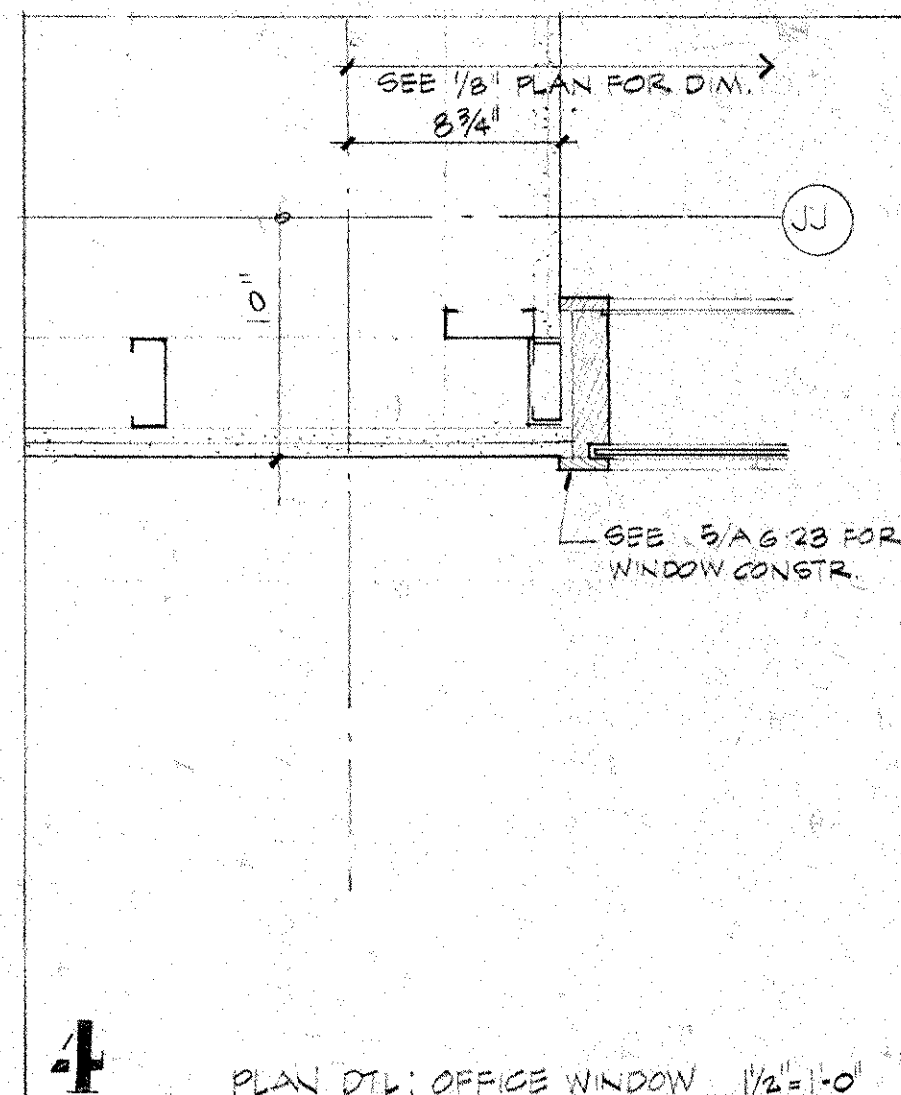
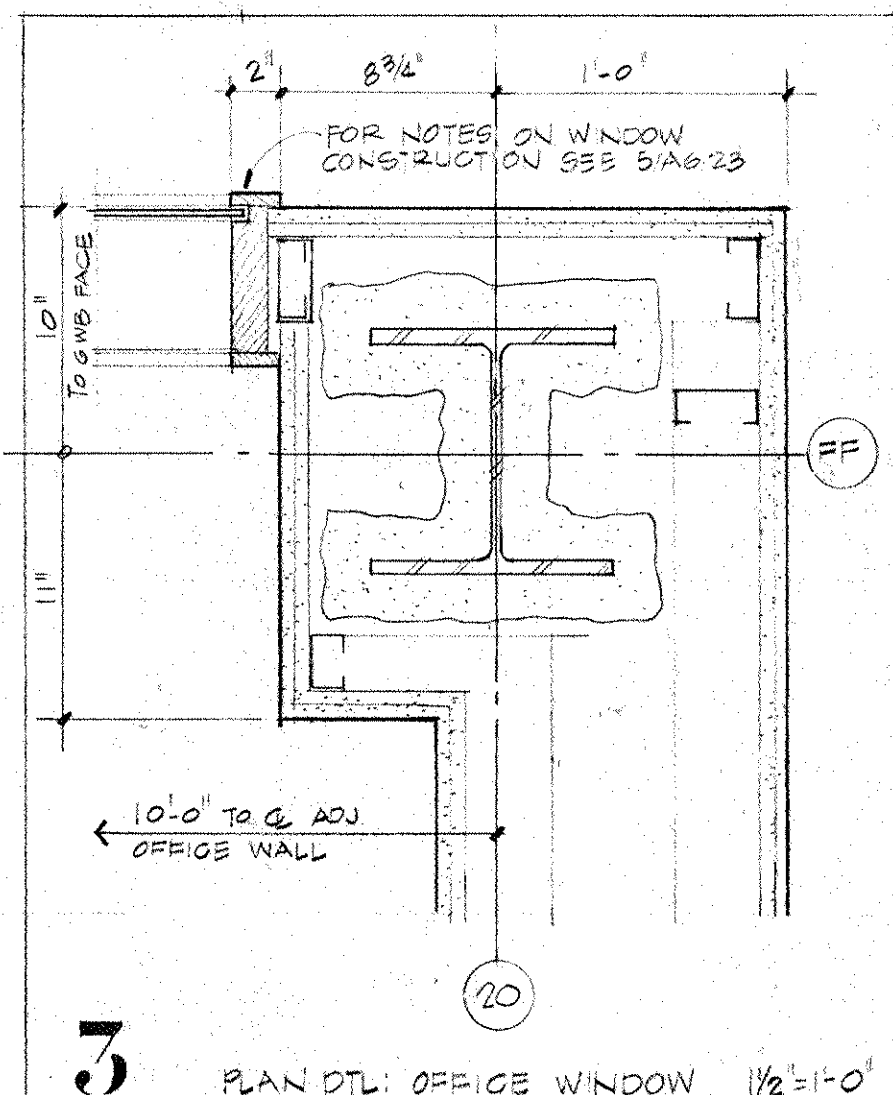
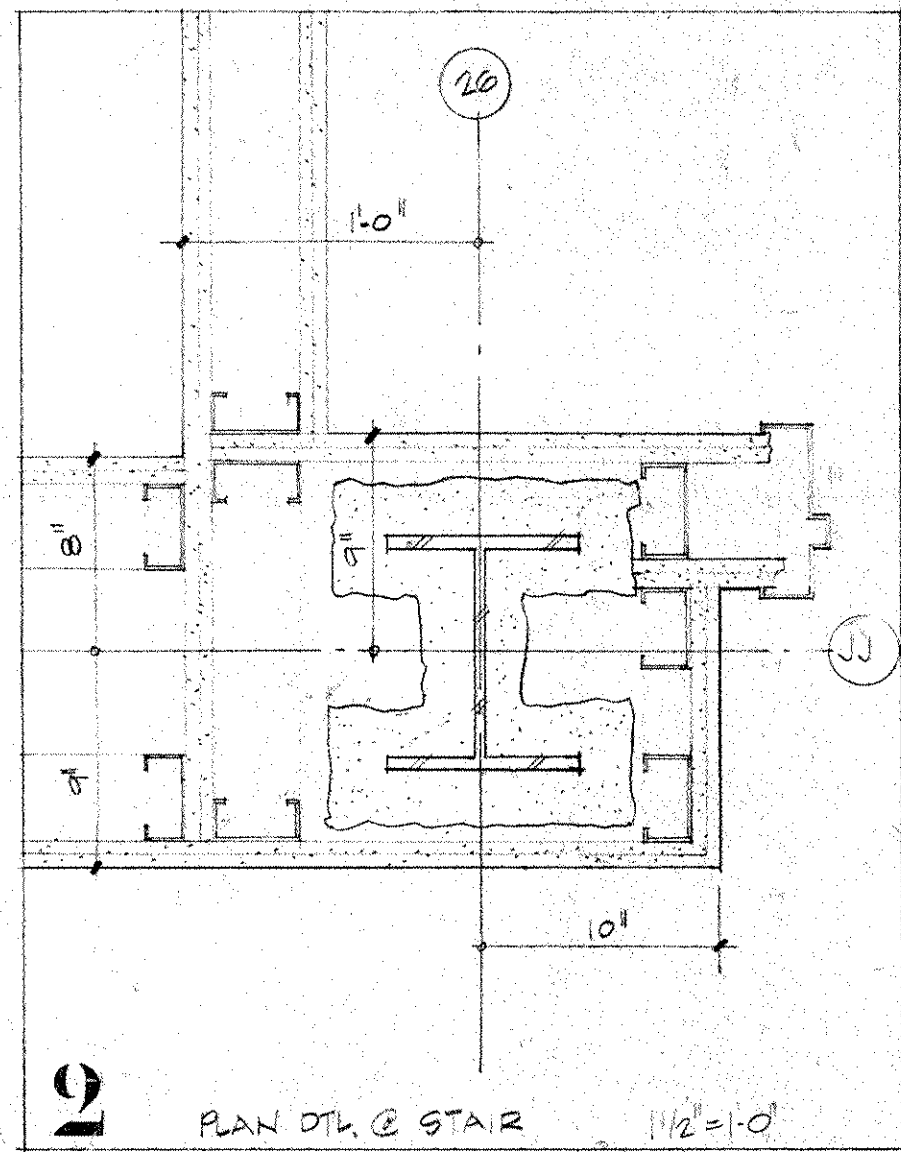
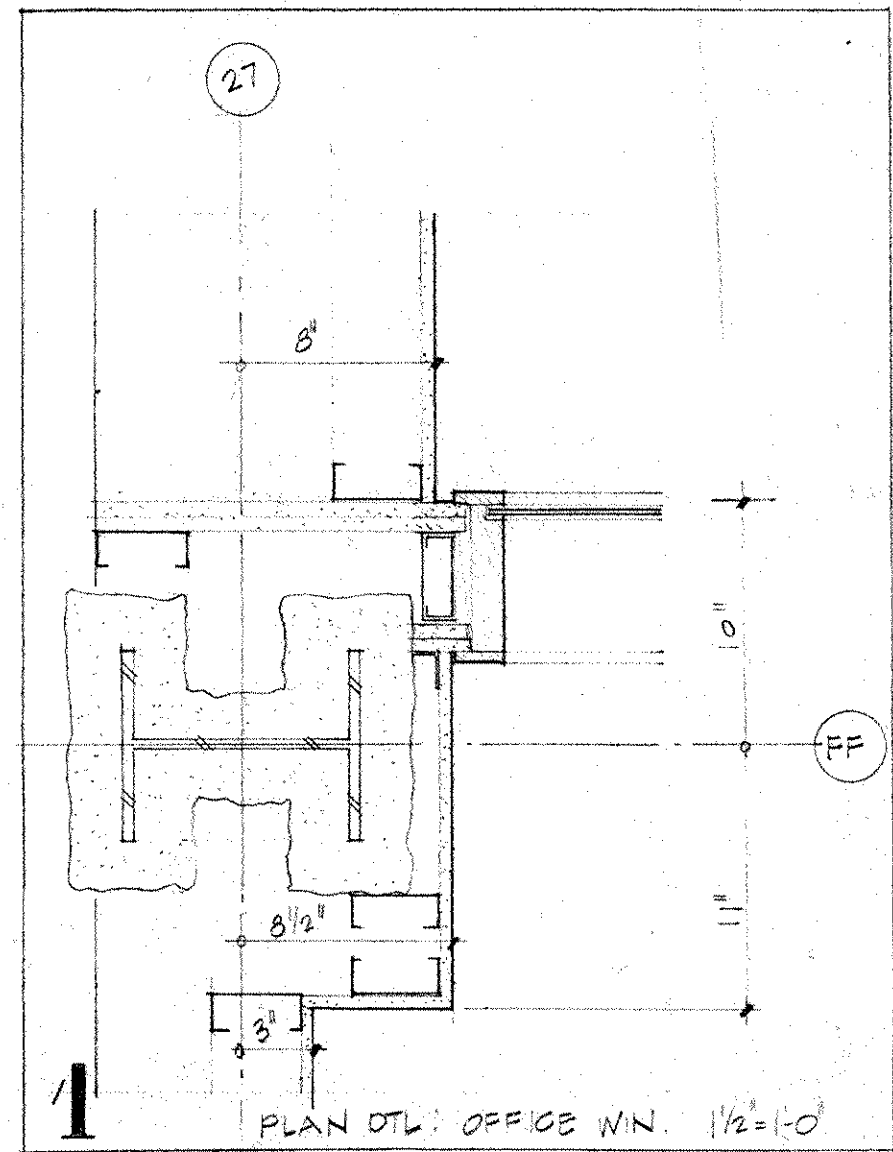

**FINISH SCHEDULE**

FLOOR	FINISH
F0	Special flooring as noted
F1 a/b/c/d	Carpet, letter denotes type
F2	Wood
F3	Hardened Concrete
F4	Quarry tile
F5	Ceramic tile
F6	Granite
F7	Elastomeric waterproofing
F8	VCT
F9 a/b	Access flooring
BASE	FINISH
B0	Special base as noted
B1	Wood
B2	Wynyl
B3	Granite
B4	Quarry tile
B5	Ceramic tile
HALL	FINISH
H0	Special finish as noted
H1	Paint
H2	Glazed coating
H3	Ceramic tile
H4	Glazed tile
H5	Ptd. CMU
H6	Spray Coating System
CEILING	FINISH
C0	Special ceiling as noted
C1	Ptd. gypsum board
C2	Aluminum pan
C3	Aluminum plank
C4	Linear metal ceiling
C5	Acoustical tile
C6 a/b	Lay in Acoustical panel
C7	Lay in Gypsum panel
C8	Troweled acoustic spray
C9	Unfinished

COORD PLAN DIM. W/CLBS (REF. 103) V28/87  
 BULLETIN NO. 44 11/7/84  
 Revision No. Description Approved Date

**ISEM**  
 Customer Executive Education Center  
 Palisades, New York  
 Mitchell/Giurgola Architects  
 170 West 97th Street  
 New York, New York 10025  
 Severud Perrone Stangeley Sturm  
 Structural Engineers  
 Syka & Hennessy, Inc.  
 Mechanical & Electrical Engineers

FLOOR PLAN LEVEL 176-3  
 EDUCATION WEST  
 Title Status: CONSTRUCTION SET Date: 11/7/84  
 Scale: 1/8" = 1'-0"  
 Drawn: A2-14  
 Approved: 3758  
 Project No. 3758











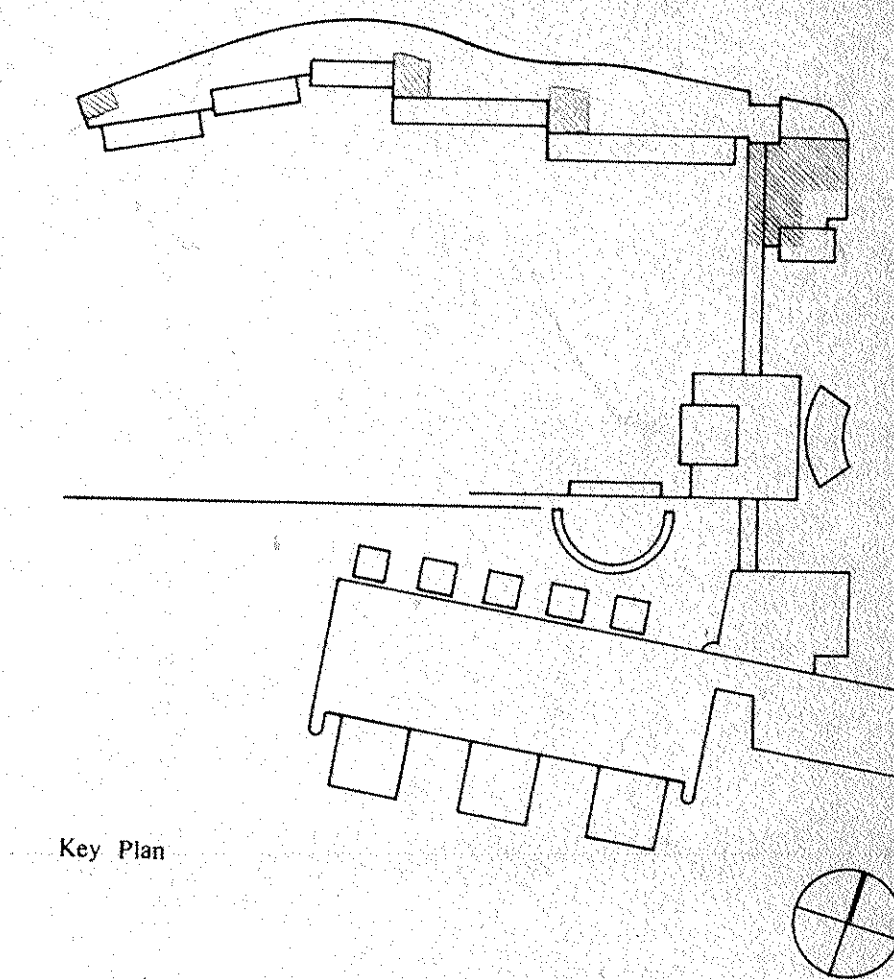

FINISH SCHEDULE	
<b>FLOOR</b>	
F0	Special flooring as noted
F1 a/b/c/d	Carpet, letter denotes type
F2	Wood
F3	Hardened Concrete
F4	Quarry tile
F5	Ceramic tile
F6	Grout
F7	Elastomeric waterproofing
F8	VCT
F9 a/b	Access flooring
<b>BASE</b>	
B0	Special base as noted
B1	Wood
B2	Vinyl
B3	Grout
B4	Quarry tile
B5	Ceramic tile
<b>WALL</b>	
W0	Special finish as noted
W1	Paint
W2	Glazed coating
W3	Ceramic tile
W4	Glassed tile
W5	Std. CMU
W6	Spray Coating System
<b>CEILING</b>	
C0	Special ceiling as noted
C1	Ftd. gypsum board
C2	Aluminum pan
C3	Aluminum plank
C4	Linear metal ceiling
C5	Acoustical tile
C6	Lay in Acoustical panel
C7	Lay in Gypsum panel
C8	Troweled acoustic spray
C9	Unfinished

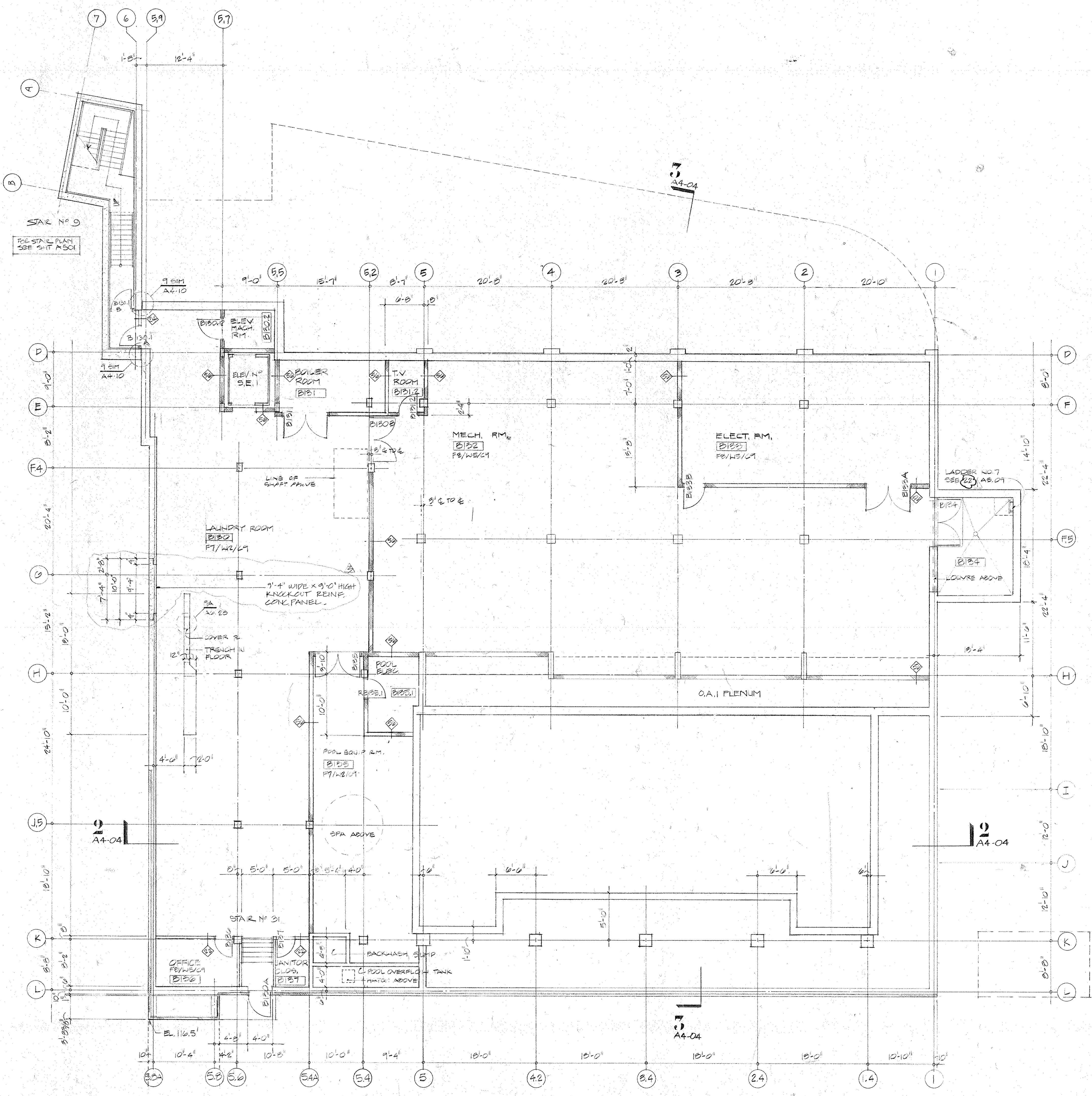
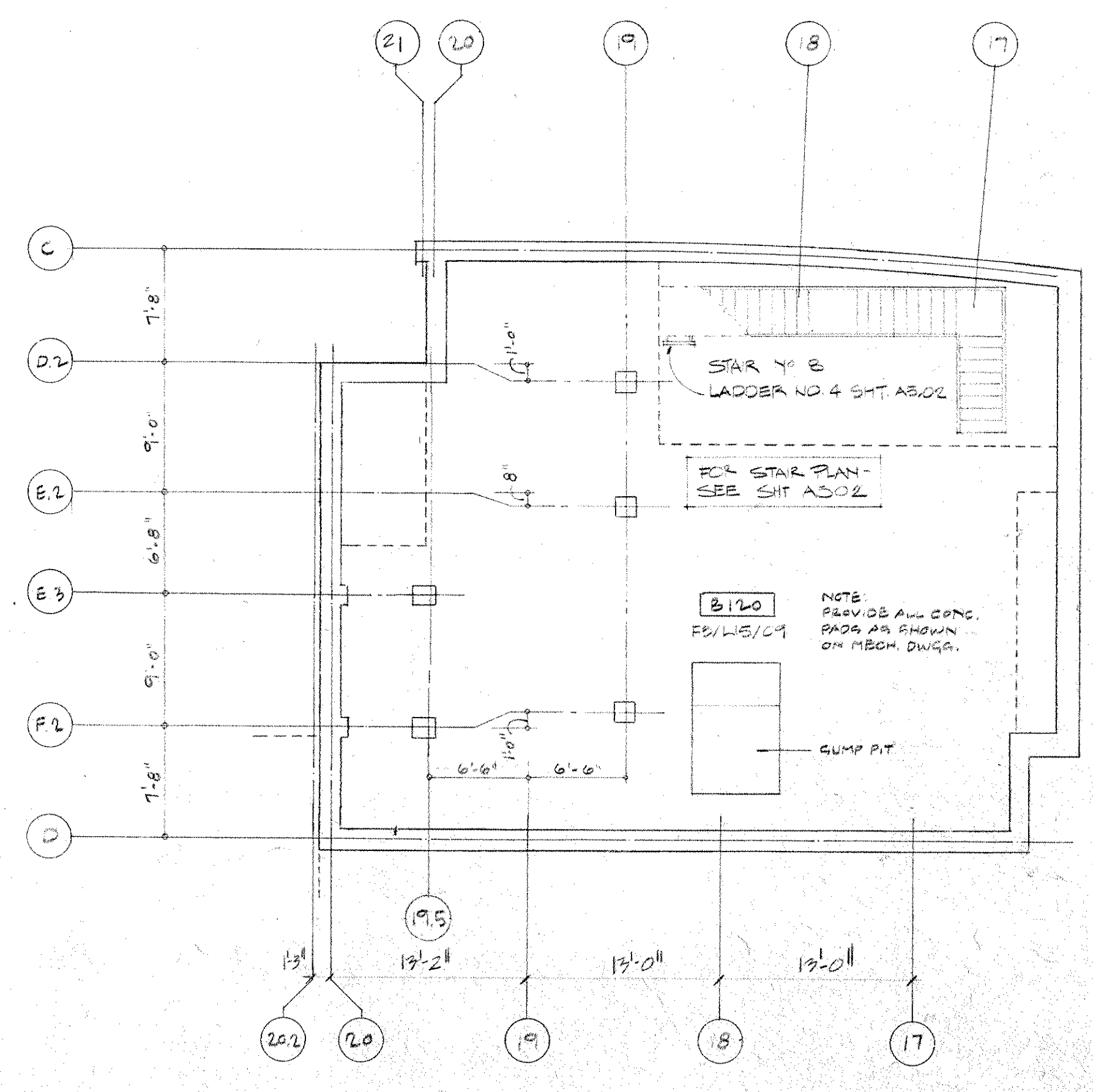
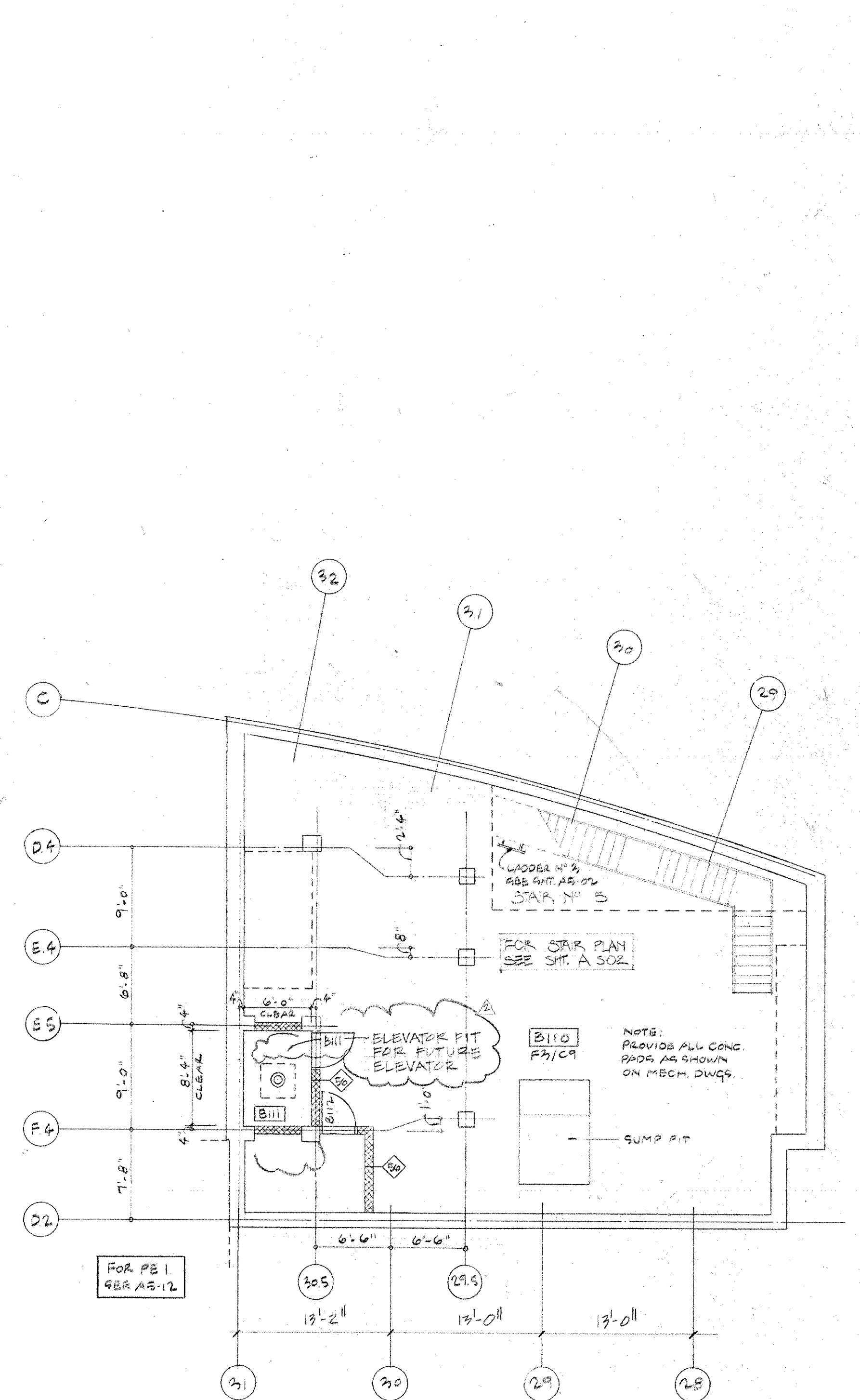

Revision No.	Description	Approved	Date
BULLETIN NO. 88			2-29-87
BULLETIN NO. 45			11/7/86
BULLETIN NO. 44			11/7/86

**IBM**  
 Customer Executive Education Center  
 Palisades, New York  
 Mitchell/Gregg Architects  
 710 West 37th Street  
 New York, New York 10025  
 Severud Perrone Stoeny Sturm  
 Structural Engineers  
 Syska & Hennessy, Inc.  
 Mechanical & Electrical Engineers

FLOOR PLAN - LVL 115'-0"  
 RES. WING & FITNESS CENTER  
 Title Status CONSTRUCTION SET Date 11/7/86  
 Scale 1/8" = 1'-0"  
 Drawn  
 Approved  
**A2-17**  
 Project No. 3758



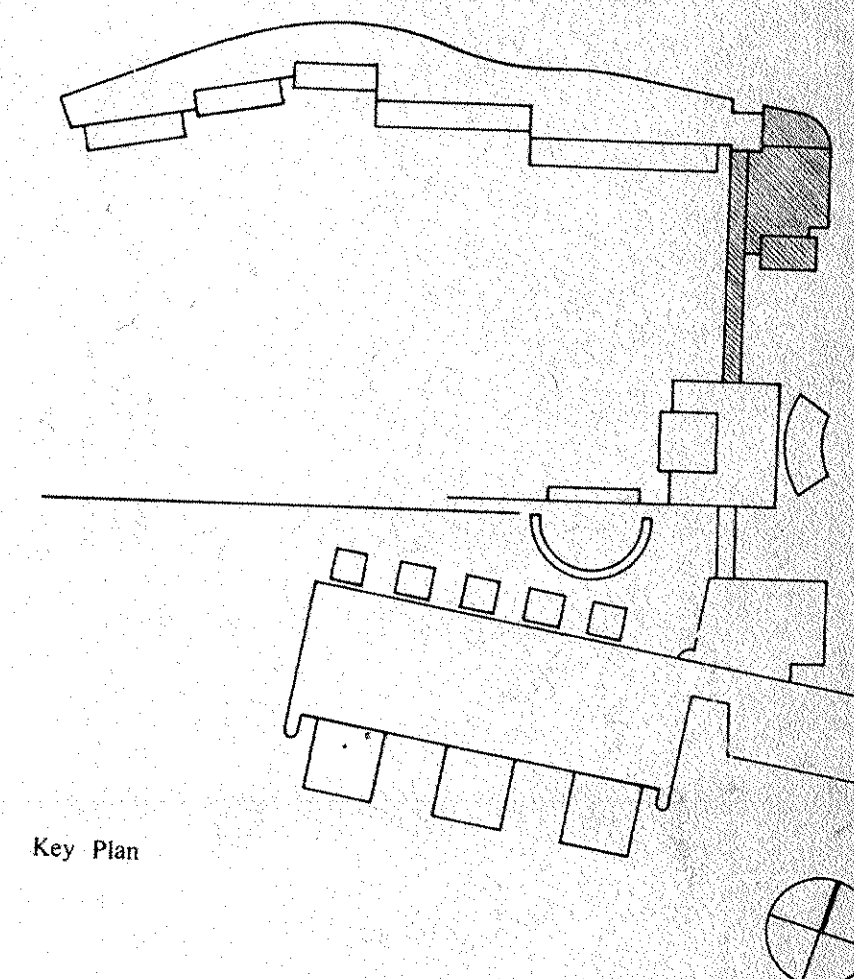

**FINISH SCHEDULE**

FLOOR	DESCRIPTION
F0	Special flooring as noted
F1 a/b/c/d	Carpet, letter denotes type
F2	Wood
F3	Hardened Concrete
F4	Quarry tile
F5	Ceramic tile
F6	Granite
F7	Elastomeric waterproofing
F8	VCT
F9 a/b	Access flooring
BASE	DESCRIPTION
B0	Special base as noted
B1	Wood
B2	Vinyl
B3	Granite
B4	Quarry tile
B5	Ceramic tile
WALL	DESCRIPTION
W0	Special finish as noted
W1	Paint
W2	Glazed coating
W3	Ceramic tile
W4	Glazed tile
W5	Prod. CMU
W6	Spray Coating System
CEILING	DESCRIPTION
C0	Special ceiling as noted
C1	Prod. gypsum board
C2	Aluminum pan
C3	Aluminum plank
C4	Linear metal ceiling
C5	Acoustical tile
C6	Lay in Acoustical panel
C7	Lay in Gypsum panel
C8	Troffered acoustic spray
C9	Unfinished

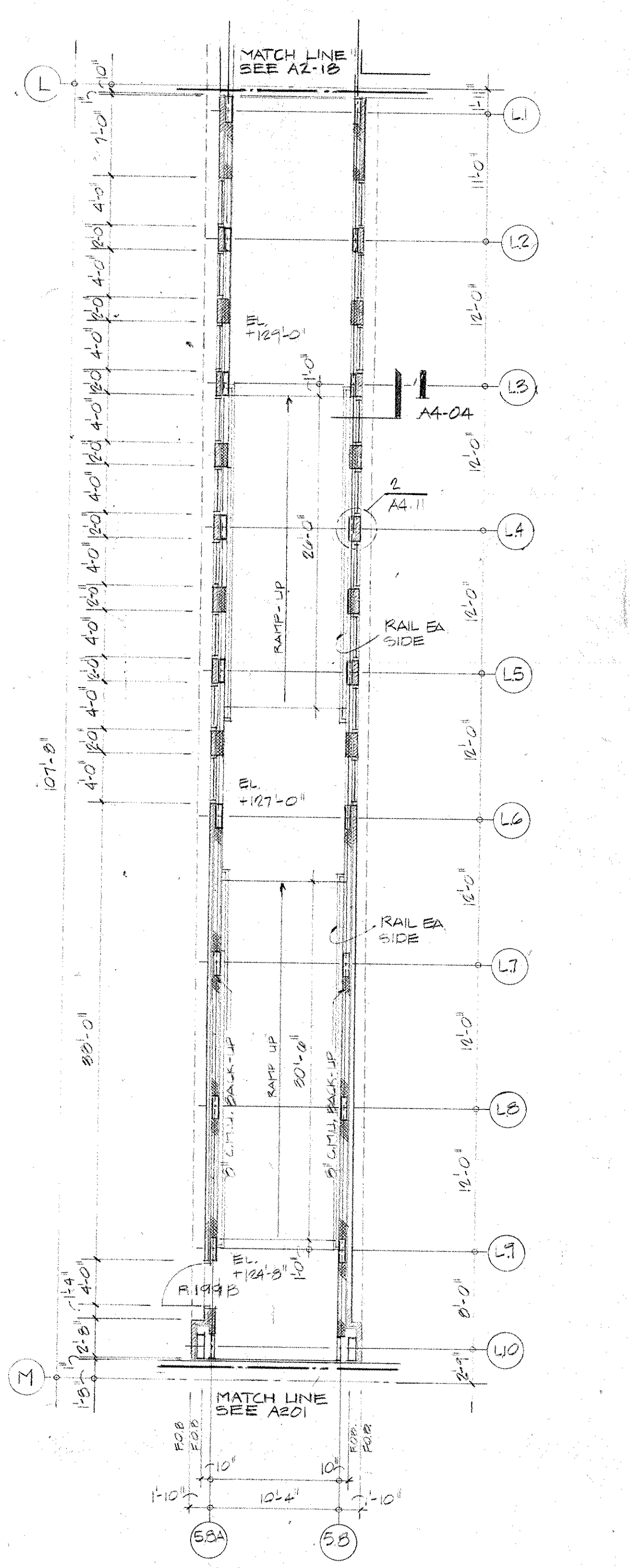

1 BRIDGE, LEVEL 124'-8" - 129'-6"

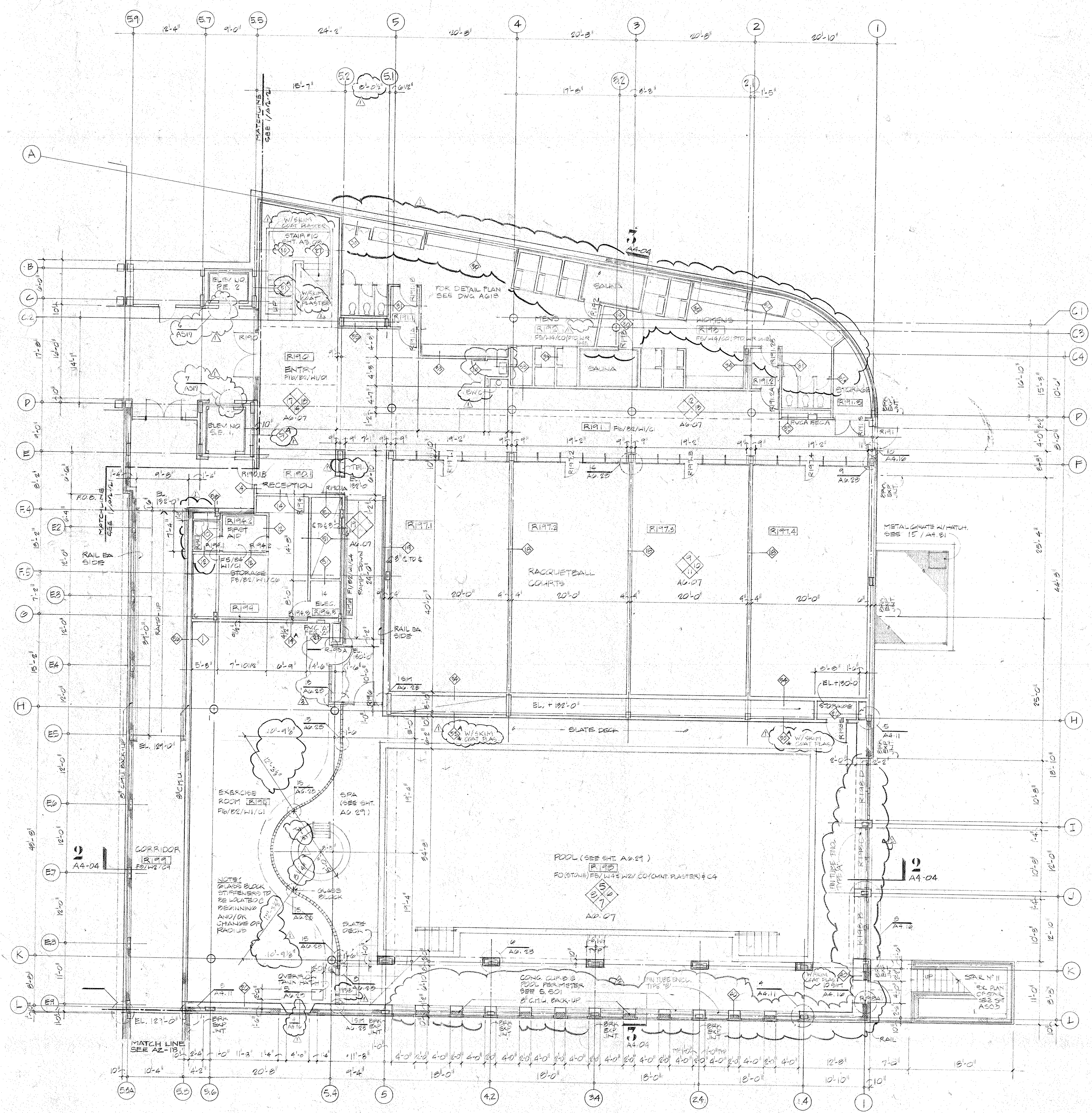

2 FITNESS CTR, LEVEL 130'-0" - 132'-0"

BULLETIN NO. 45  
 BULLETIN NO. 44  
 Revision No. Description Approved Date  
 11/7/04  
 11/7/06

**Customer Executive Education Center**  
 Palisades, New York  
 Mitchell/Giurgola Architects  
 170 West 97th Street  
 New York, New York 10025  
 Structural Engineers  
 Seward Parron Sweeney Sturm  
 Structural Engineers  
 Syska & Hennessy, Inc.  
 Mechanical & Electrical Engineers

FLOOR PLANS, LEVEL 124'-8" - 132'-0"  
 BRIDGE + FITNESS CTR  
 Title Status: CONSTRUCTION SET Date  
 Scale 1/8" = 1'-0"  
 Drawn  
 Approved  
 Project No. 3758

**A2-18**

201



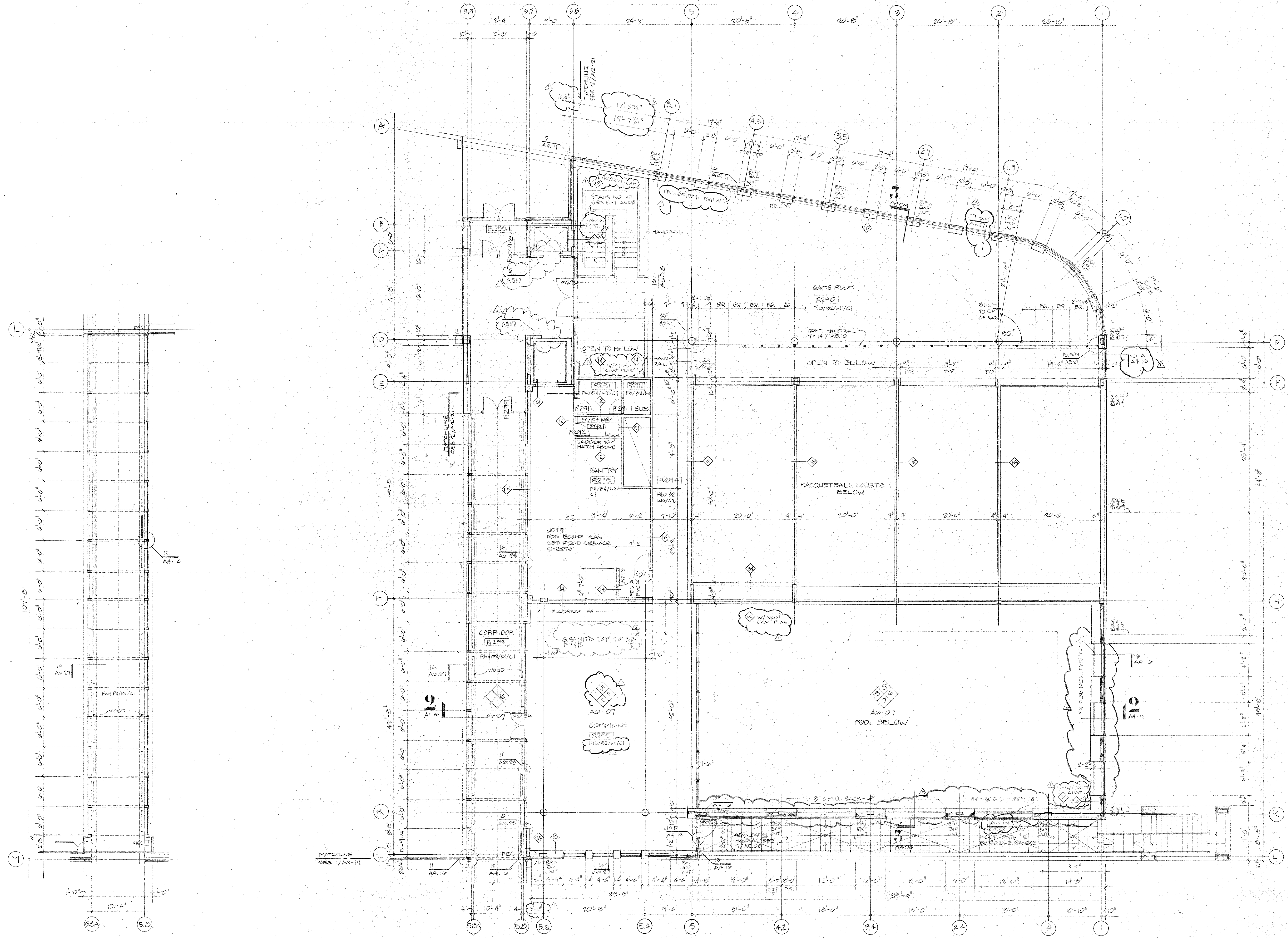
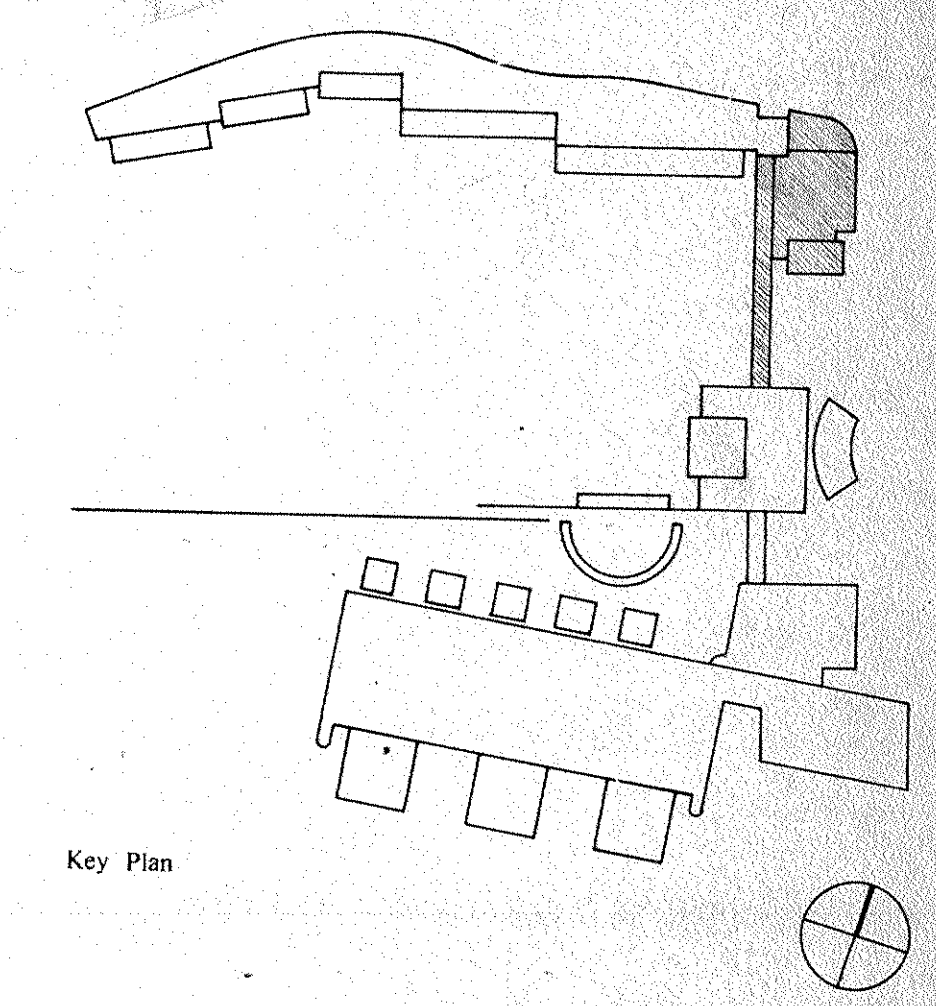

**FINISH SCHEDULE**

FLOOR	
F0	Special flooring as noted
F1 a/b/c/d	Carpet, letter denotes type
F2	Wood
F3	Hardened Concrete
F4	Quarry tile
F5	Ceramic tile
F6	Granite
F7	Elastomeric waterproofing
F8	WCT
F9 a/b	Access flooring
BASE	
B0	Special base as noted
B1	Wood
B2	Nylo
B3	Granite
B4	Quarry tile
B5	Ceramic tile
WALL	
W0	Special finish as noted
W1	Paint
W2	Glazed coating
W3	Ceramic tile
W4	Glazed tile
W5	Ptd. CMU
W6	Spray Coating System
CEILING	
C0	Special ceiling as noted
C1	Ptd. gypsum board
C2	Aluminum pan
C3	Aluminum plank
C4	Linear metal ceiling
C5	Acoustical tile
C6	Lay in Acoustical panel
C7	Lay in Gypsum panel
C8	Troweled acoustic spray
C9	Unfinished

Revision No.	Description	Approved	Date
BULLETIN NO. 45			11/7/04
BULLETIN NO. 44			11/7/04

**IBM**

**Customer Executive Education Center**  
Palisades, New York

Mitchell/Giurgola Architects  
170 West 97th Street  
New York, New York 10025

Severud Perrone Szegeerly Sturm  
Structural Engineers

Syska & Hennessy, Inc.  
Mechanical & Electrical Engineers

FLOOR PLANS, LEVE 142  
BRIDGE + FITNESS CTR

Title: \_\_\_\_\_ Date: \_\_\_\_\_  
Scale: 1/8" = 1'-0" Status: CONSTRUCTION SET  
Drawn: \_\_\_\_\_  
Approved: \_\_\_\_\_

**A2-19**

Project No. 3758

**1** BRIDGE, LEVEL 142

**2** FITNESS CTR, LEVEL 142

21C







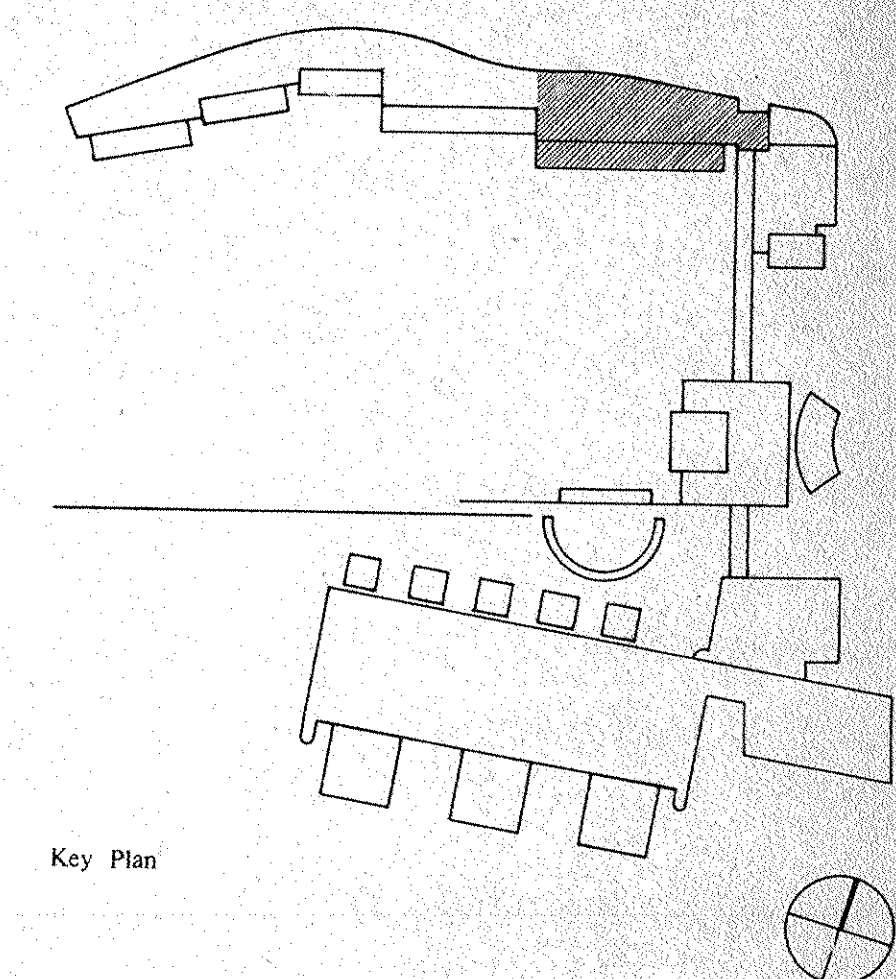
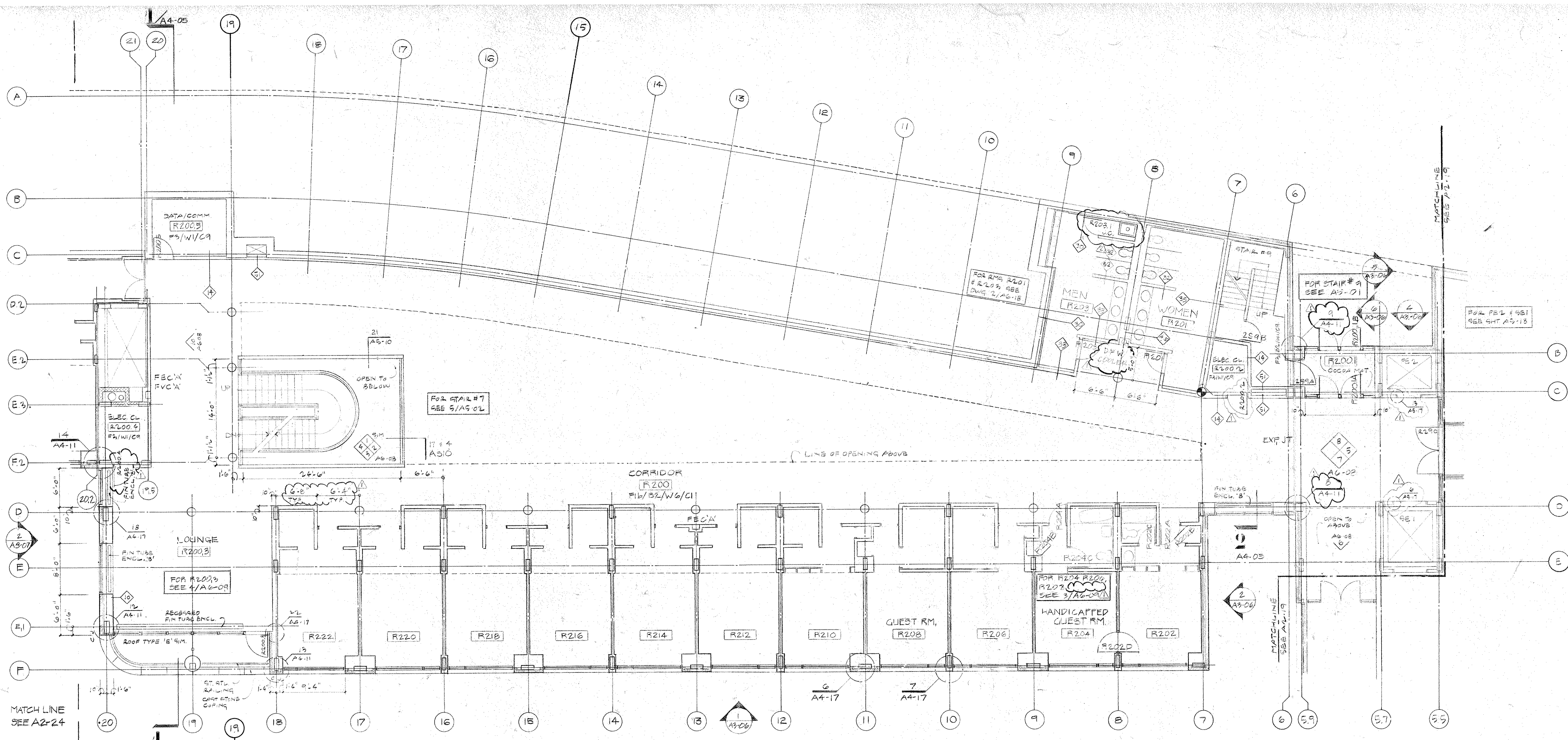

**FINISH SCHEDULE**

FLOOR	Special flooring as noted
F0	Carpet, letter denotes type
F2	Wood
F3	Hardened Concrete
F4	Quarry tile
F5	Ceramic tile
F6	Granite
F7	Elastomeric waterproofing
F8	VCT
F9 a/b	Access flooring

BASE	Special base as noted
B0	Wood
B1	Vinyl
B3	Granite
B4	Quarry tile
B5	Ceramic tile

WALL	Special finish as noted
W0	Paint
W1	Glazed coating
W3	Ceramic tile
W4	Glazed tile
W5	rd. CMU
W6	Spray Coating System

CEILING	Special ceiling as noted
C0	Fid. gypsum board
C1	Aluminum pan
C2	Aluminum plank
C3	Linear metal ceiling
C4	Acoustical tile
C5	Lay in Acoustical panel
C6	Lay in Gypsum panel
C7	Trowled acoustic spray
C8	Unfinished
C9	

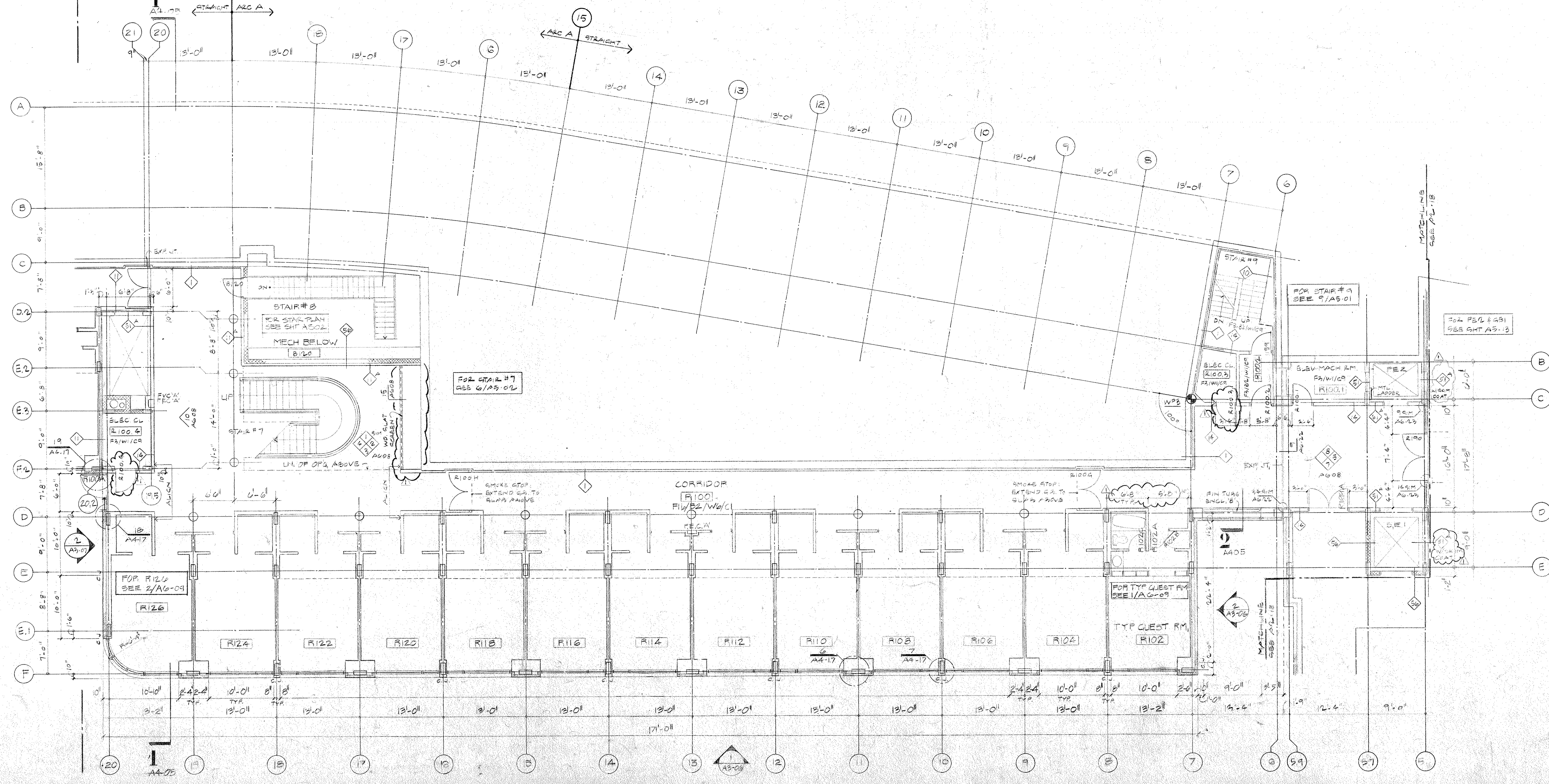

MAIDS CLOSET

Revision No.	Description	Approved	Date
	BULLETIN No. 44		11/1/26

**Customer Executive Education Center**  
**Palisades, New York**  
 Mitchell/Giurgola Architects  
 170 West 47th Street  
 New York, New York 10025  
 Structural Engineers  
 Several Perrone Saegely Sturm  
 Structural Engineers  
 Syka & Homsey, Inc.  
 Mechanical & Electrical Engineers

FLOOR PLANS- LEVELS 132'-0" & 142'-0"  
**RESIDENTIAL WING EAST**  
 Title  
 Scale 1/8"=1'-0"  
 Drawn  
 Approved  
 Status CONSTRUCTION SET  
 Date  
**A2-21**  
 Project No. 3753

231



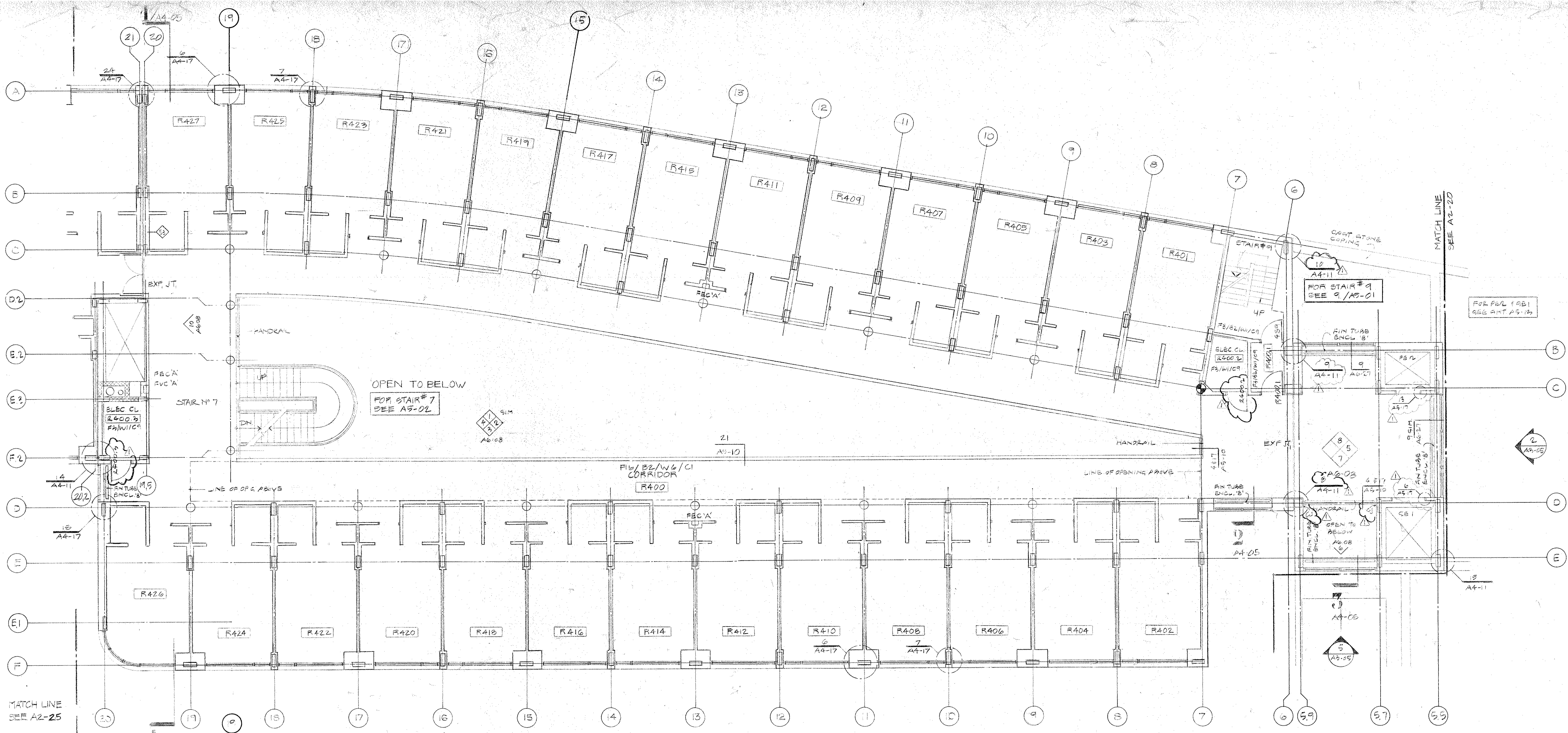

2 LEVEL 162

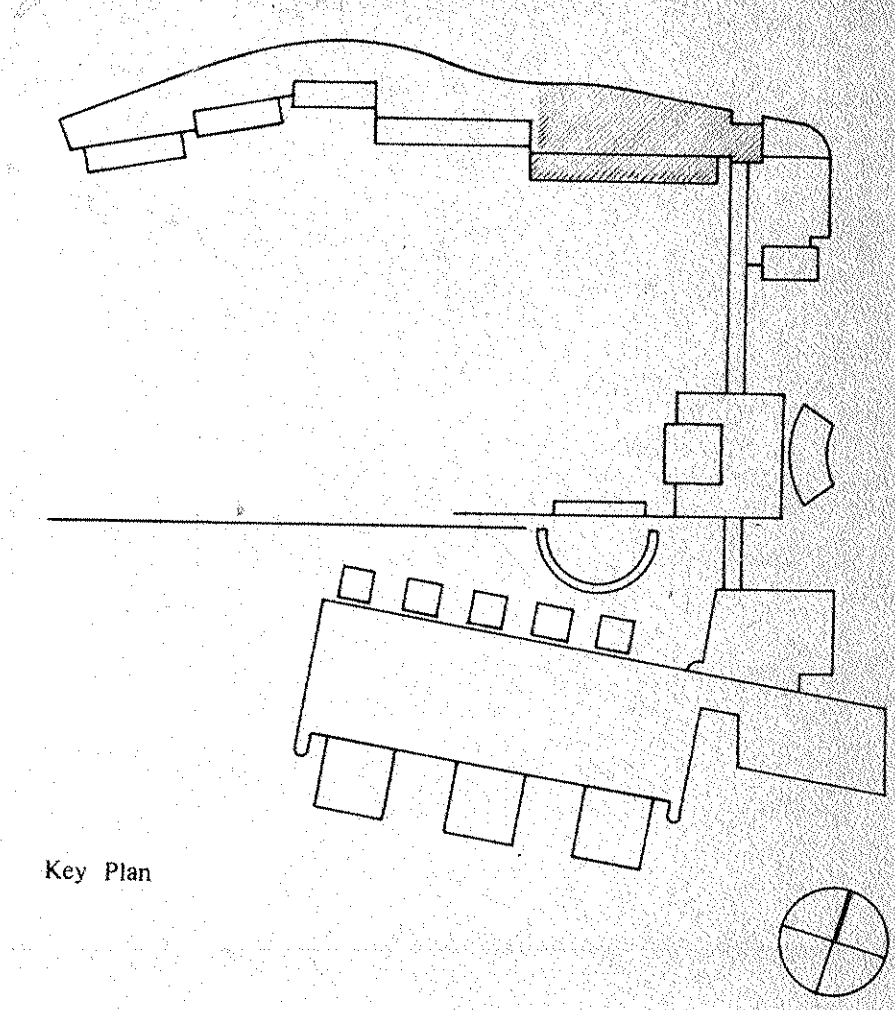

**FINISH SCHEDULE**

FLOOR	DESCRIPTION
F0	Special flooring as noted
F1 a/b/c/u	Carpet, letter denotes type
F2	Wood
F3	Hardened Concrete
F4	Quarry tile
F5	Ceramic tile
F6	Granite
F7	Elastomeric waterproofing
F8	VCI
F9 a/b	Access flooring
<b>BASE</b>	
B0	Special base as noted
B1	Wood
B2	Vinyl
B3	Granite
B4	Quarry tile
B5	Ceramic tile
<b>WALL</b>	
W0	Special finish as noted
W1	Paint
W2	Glazed coating
W3	Ceramic tile
W4	Glazed tile
W5	Pd. CMU
W6	Spray Coating System
<b>CEILING</b>	
C0	Special ceiling as noted
C1	Pd. gypsum board
C2	Aluminum pan
C3	Aluminum plank
C4	Linear metal ceiling
C5	Acoustical tile
C6	Lay in Acoustical panel
C7	Lay in Gypsum panel
C8	Trowelled acoustic spray
C9	Unfinished

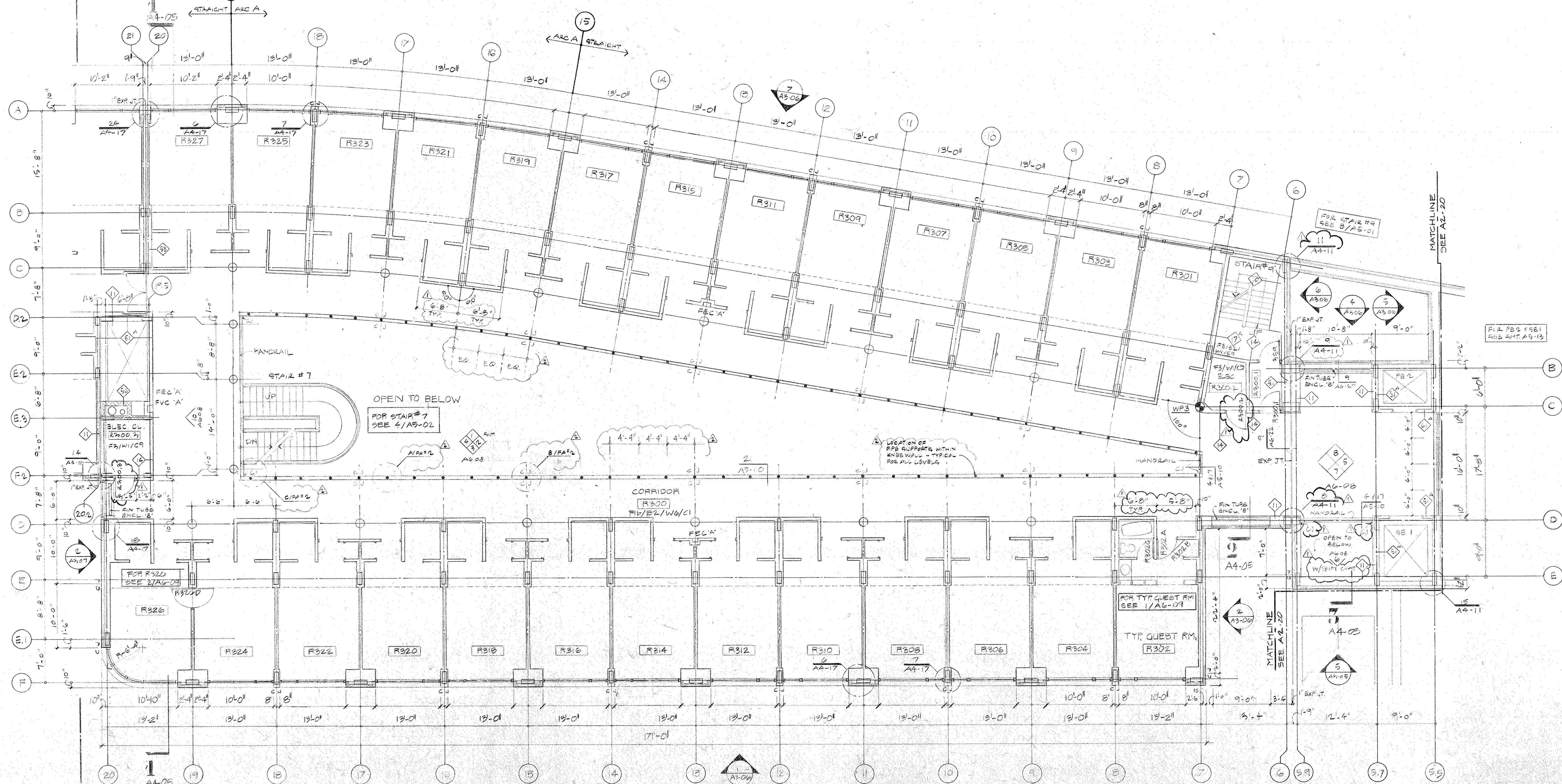

1 LEVEL 152

Revision No.	Description	Approved	Date
1	BULLETIN # 45		Nov. 7, 1986
2	BULLETIN # 44		Nov. 7, 1986

**Customer Executive Education Center**  
 Palisades, New York

Mitchell/Giorgola Architects  
 170 West 97th Street  
 New York, New York 10025

Several Parsons Slogosky Sturm  
 Structural Engineers

Sytsa & Hennessy, Inc.  
 Mechanical & Electrical Engineers

FLOOR PLANS - LEVELS 152'-0" + 162'-0"  
 RESIDENTIAL WING EAST

Title: \_\_\_\_\_ Date: \_\_\_\_\_  
 Scale: 1/8" = 1'-0"  
 Drawn: \_\_\_\_\_  
 Approved: \_\_\_\_\_

**A2 · 22**  
 Project No. 3758

244



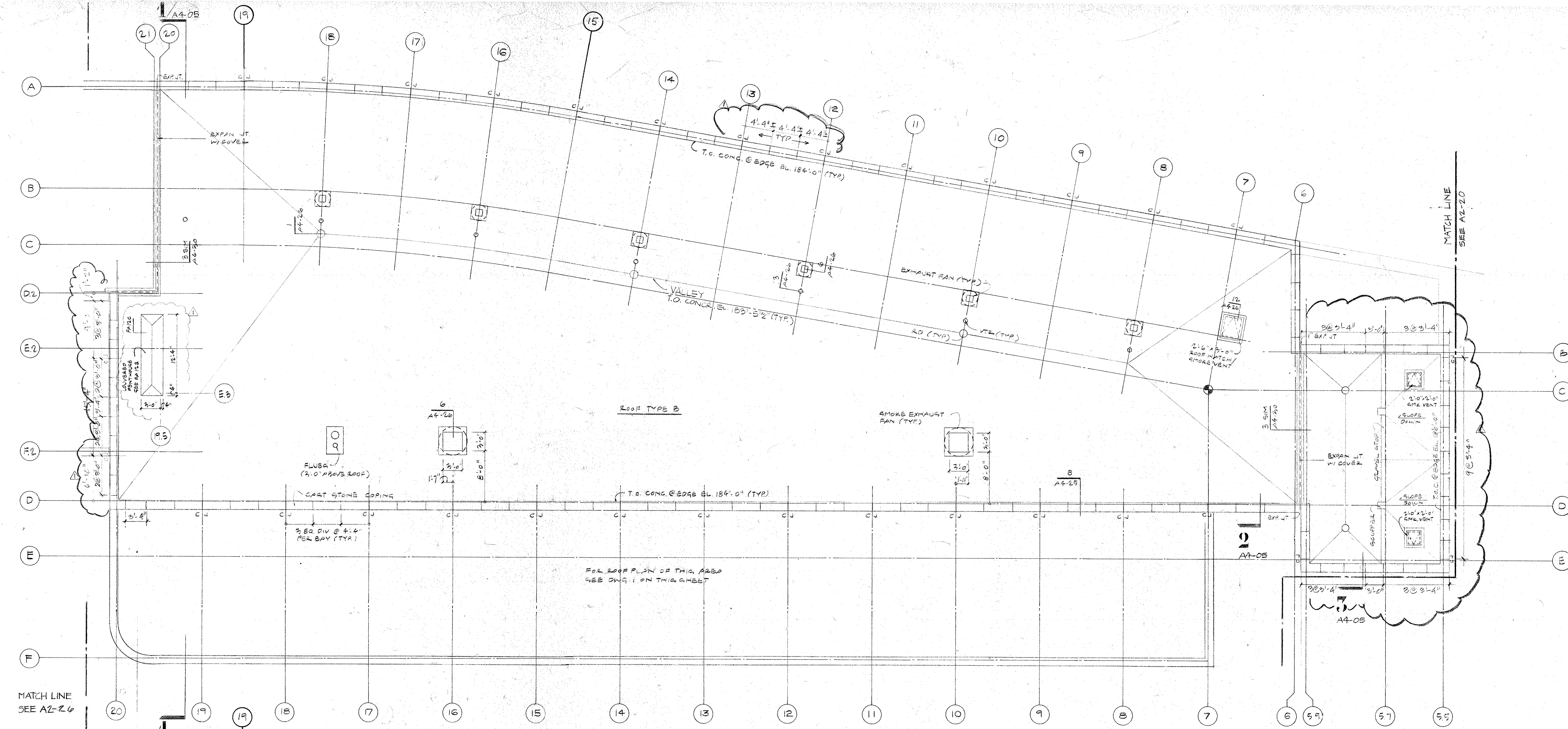

2 ROOF

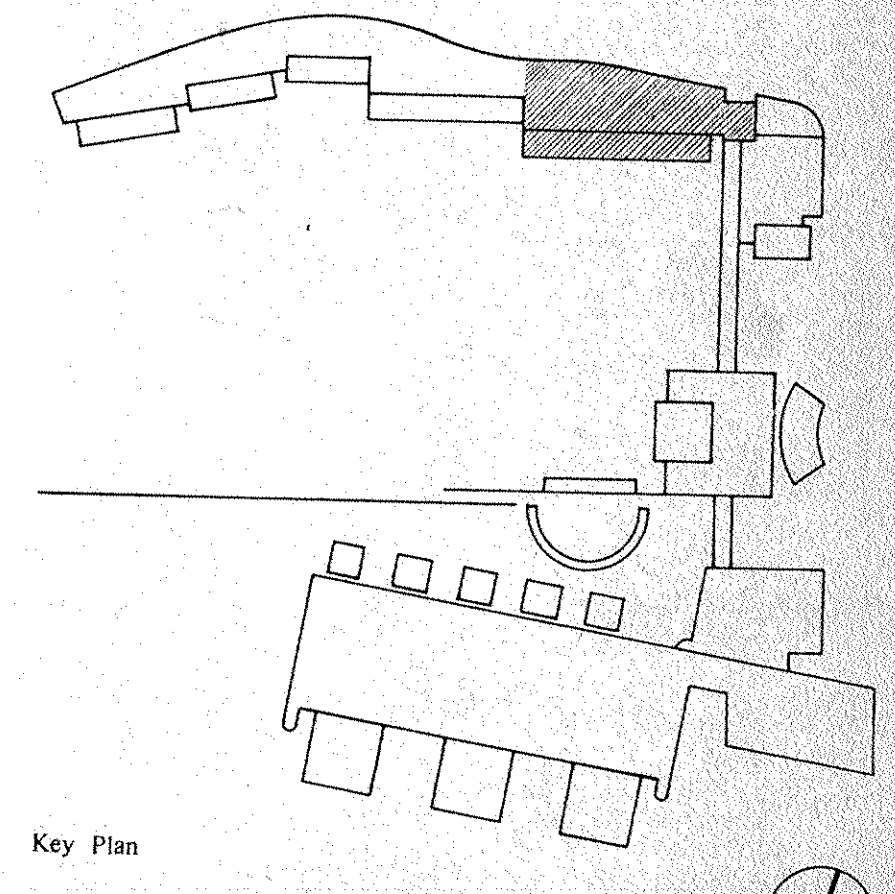

Key Plan

**FINISH SCHEDULE**

FLOOR	DESCRIPTION
F0	Special flooring as noted
F1	Carpet, letter denotes type
F2	Wood
F3	Hardened Concrete
F4	Quarry tile
F5	Ceramic tile
F6	Granite
F7	Elastomeric waterproofing
F8	UT
F9	a/b Access flooring
BASE	DESCRIPTION
B0	Special base as noted
B1	Wood
B2	Vinyl
B3	Granite
B4	Quarry tile
B5	Ceramic tile
WALL	DESCRIPTION
W0	Special finish as noted
W1	Paint
W2	Glazed coating
W3	Ceramic tile
W4	Glazed tile
W5	Ftd. CMU
W6	Spray Coating System
CEILING	DESCRIPTION
C0	Special ceiling as noted
C1	Ftd. gypsum board
C2	Aluminum pan
C3	Aluminum plank
C4	Linear metal ceiling
C5	Acoustical tile
C6	Lay in Acoustical panel
C7	Lay in Gypsum panel
C8	Troweled acoustic spray
C9	Unfinished

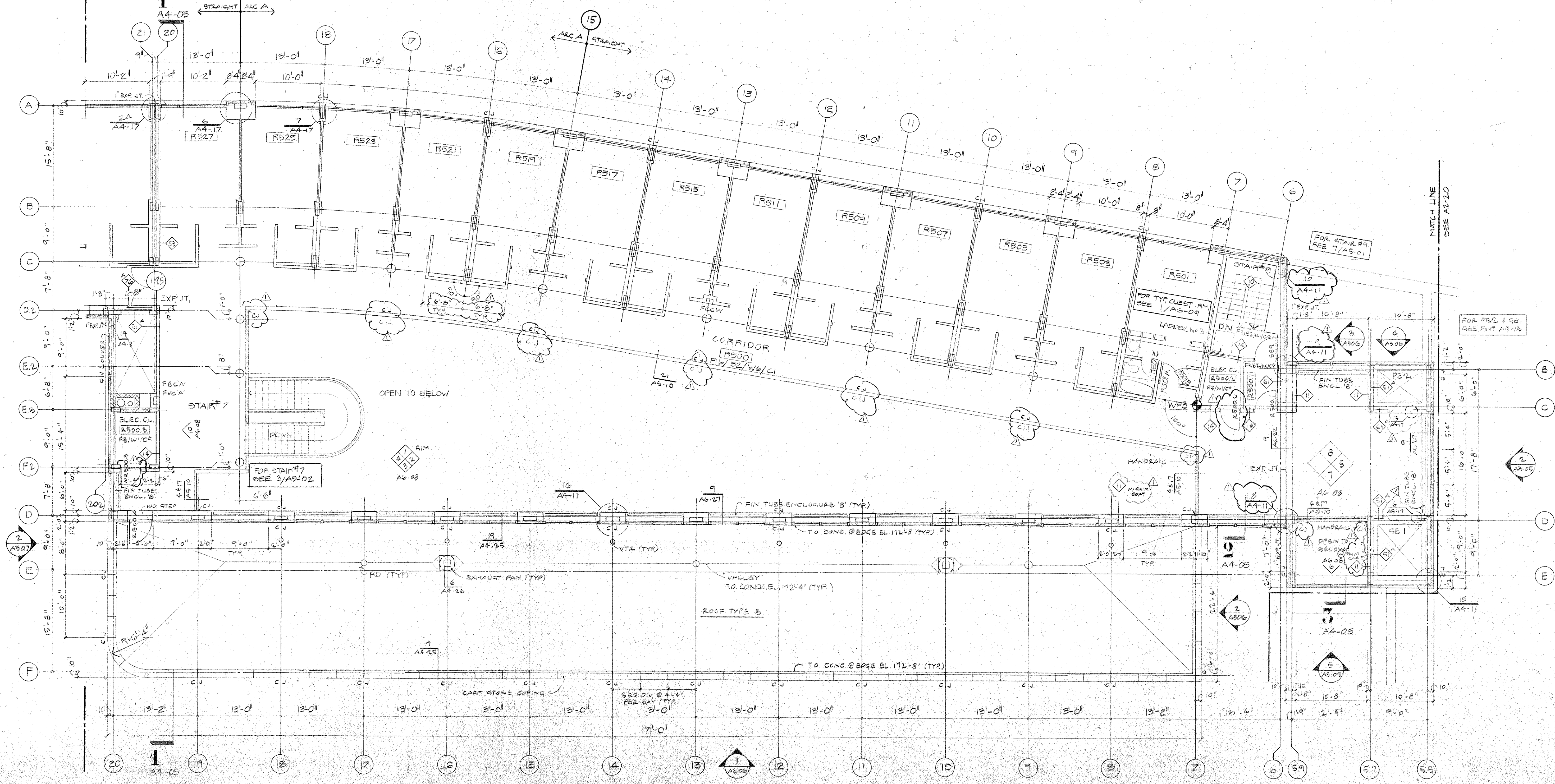

1 LEVEL 172

BULLETIN NO. 44  
 Revision No. Description Approved Date

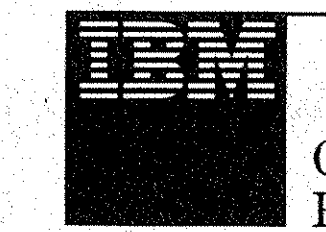

Customer Executive Education Center  
 Palisades, New York

Mitchell/Gargola Architects  
 170 West 97th Street  
 New York, New York 10025  
 Severud Perrone Stogsdly Sturm  
 Structural Engineers  
 Syka & Hennessy, Inc.  
 Mechanical & Electrical Engineers

FLOOR PLANS - LEVELS 172'-0" + ROOF  
 RESIDENTIAL WING EAST

Title Status CONSTRUCTION SET Date  
 Scale 1/8" = 1'-0"  
 Drawn  
 Approved  
**A2-25**  
 Project No. 3758



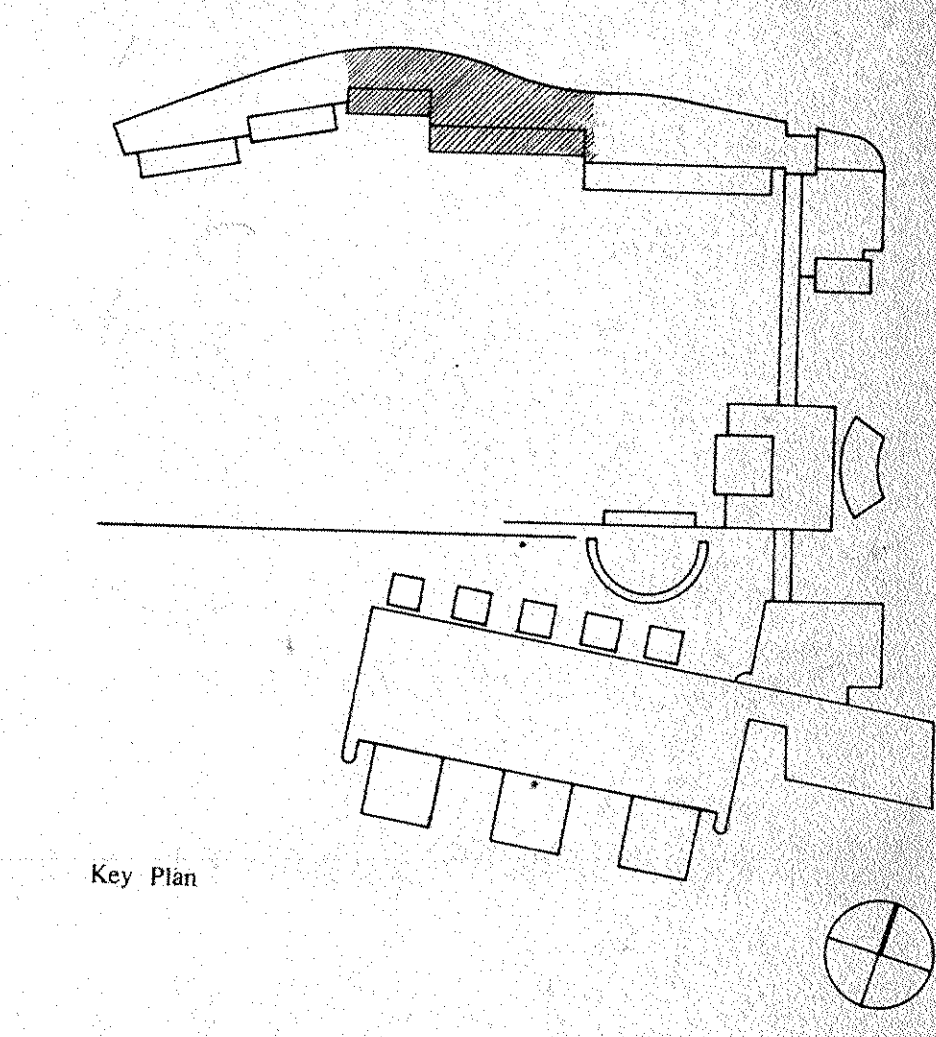
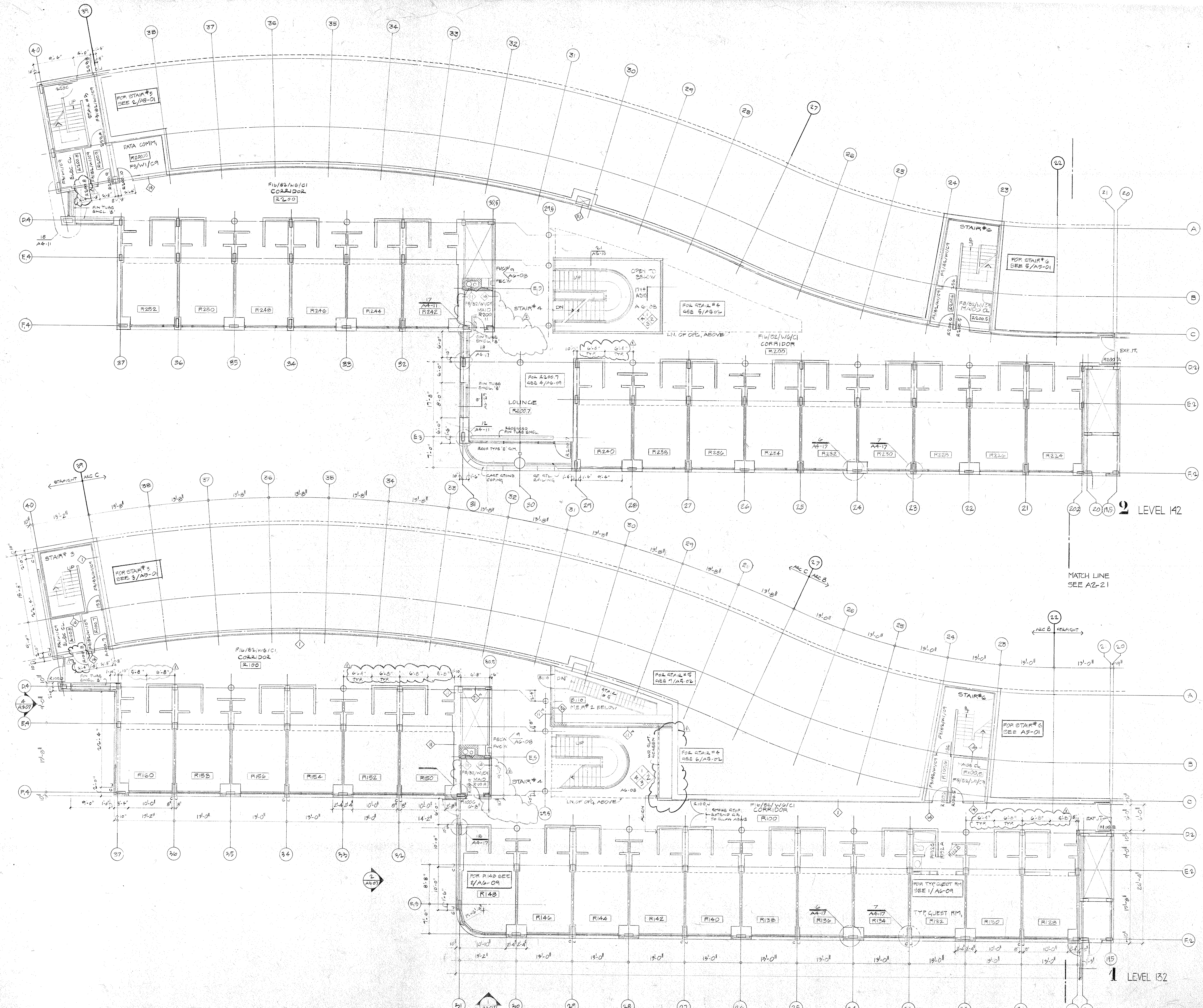

**FINISH SCHEDULE**

FLOOR	FINISH	DESCRIPTION
F0		Special flooring as noted
F1	a/b/c/d	Carpet, letter denotes type
F2		Wood
F3		Hardened Concrete
F4		Quarry tile
F5		Ceramic tile
F6		Granite
F7		Elastomeric waterproofing
F8		VCT
F9	a/b	Access flooring
<b>BASE</b>		
B0		Special base as noted
B1		Wood
B2		Vinyl
B3		Granite
B4		Quarry tile
B5		Ceramic tile
<b>WALL</b>		
W0		Special finish as noted
W1		Paint
W2		Glazed coating
W3		Ceramic tile
W4		Glazed tile
W5		Red. CMU
W6		Spray Coating System
<b>CEILING</b>		
C0		Special ceiling as noted
C1		Ptd. gypsum board
C2		Aluminum pan.
C3		Aluminum plank
C4		Linear metal ceiling
C5		Acoustical tile
C6		Lay in acoustical panel
C7		Lay in gypsum panel
C8		Trowelled acoustic spray
C9		Unfinished

BULLETIN NO. 45 11/7/86  
 BULLETIN NO. 44 11/7/86

Revision No.	Description	Approved	Date

**Customer Executive Education Center**  
 Palisades, New York

Michael/Giurgola Architects  
 170 West 97th Street  
 New York, New York 10025

Several Perrone Sanguely Sturm  
 Structural Engineers

Syka & Hennessy, Inc.  
 Mechanical & Electrical Engineers

FLOOR PLANS - LEVELS 132'-0" + 142'-0"  
 RESIDENTIAL WING - CENTRAL

Title: \_\_\_\_\_ Date: 11/7/86  
 Scale: 1/8" = 1'-0"  
 Drawn: \_\_\_\_\_  
 Approved: \_\_\_\_\_

**A2-24**

Project No. 3758

26



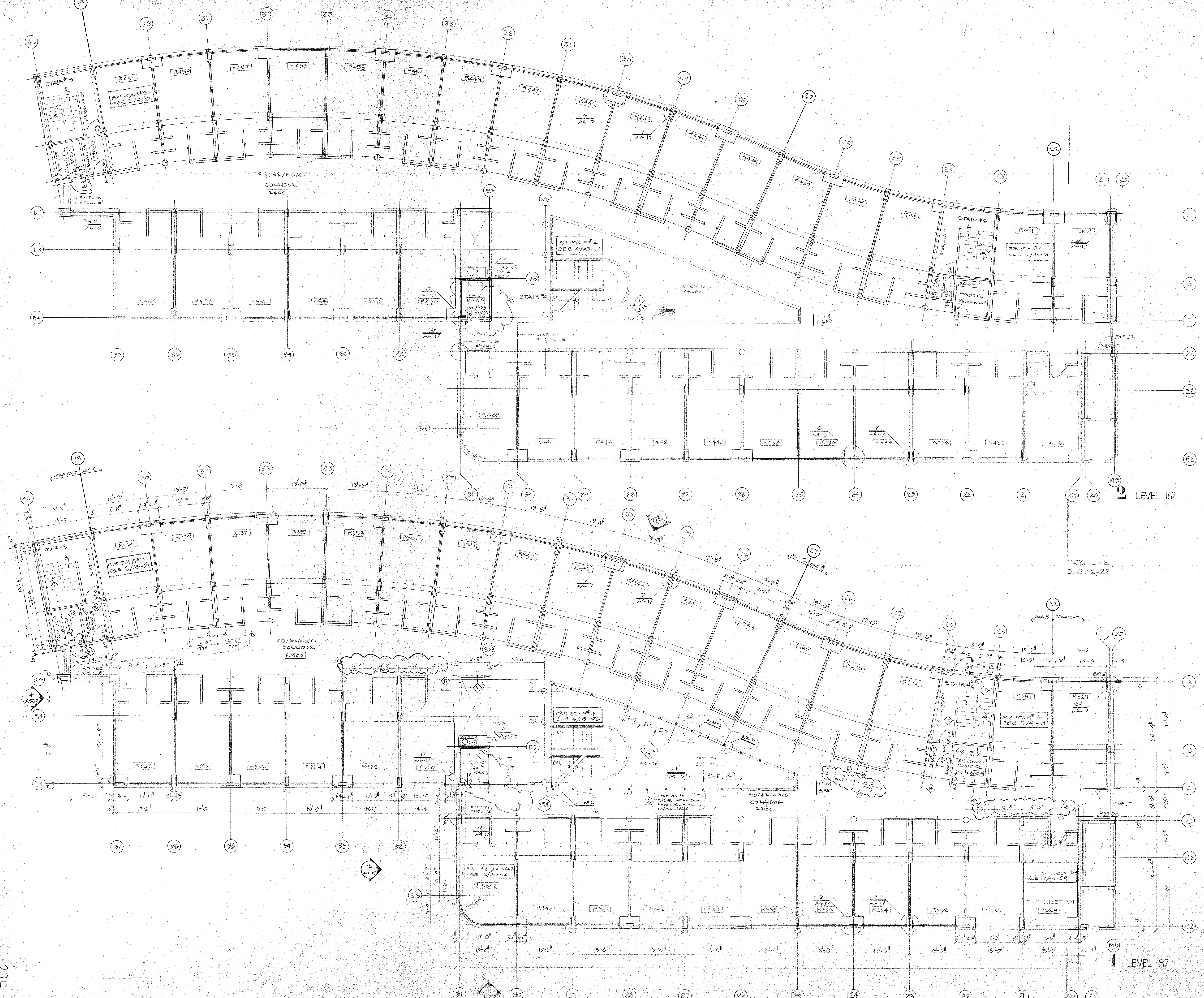
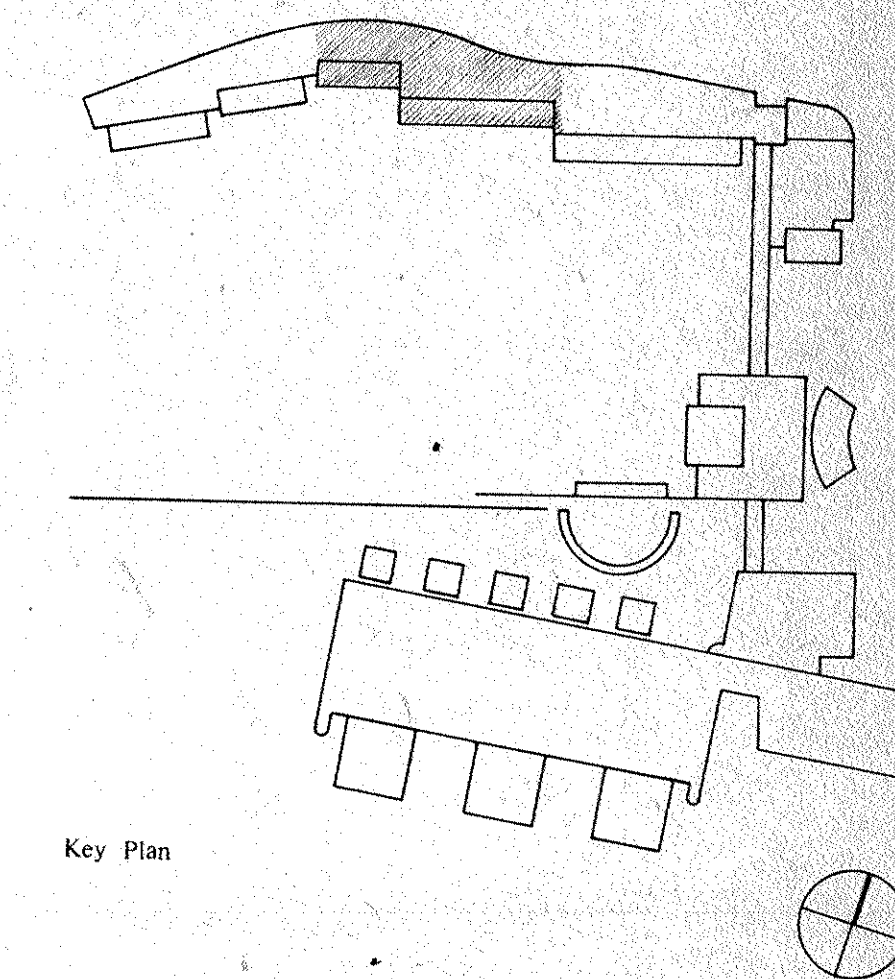

**FINISH SCHEDULE**

FLOOR	Description
F0	Special flooring as noted
F1 a/b/c/d	Carpet, letter denotes type
F2	Wood
F3	Hardened Concrete
F4	Quarry tile
F5	Ceramic tile
F6	Granite
F7	Elastomeric waterproofing
F8	VCT
F9 a/b	Access flooring
BASE	Description
B0	Special base as noted
B1	Wood
B2	Vinyl
B3	Granite
B4	Quarry tile
B5	Ceramic tile
WALL	Description
W0	Special finish as noted
W1	Paint
W2	Glass coating
W3	Ceramic tile
W4	Glazed tile
W5	Pd. CMU
W6	Spray Coating System
CEILING	Description
C0	Special ceiling as noted
C1	Ptd. gypsum board
C2	Aluminum pan
C3	Aluminum plank
C4	Linear metal ceiling
C5	Acoustical tile
C6	Lay in Acoustical panel
C7	Lay in Gypsum panel
C8	Trowled acoustic spray
C9	Unfinished

Revision No.	Description	Approved	Date
BULLETIN NO. 45			11/7/66
BULLETIN NO. 44			11/7/66

**Customer Executive Education Center**  
 Palisades, New York

Mitchell/Gargola Architects  
 170 West 97th Street  
 New York, New York 10025

Severud Perrone Stangedy Sturm  
 Structural Engineers

Sykes & Homsey, Inc.  
 Mechanical & Electrical Engineers

**FLOOR PLANS - LEVELS 152-0' to 162-0'**  
**RESIDENTIAL WING - CENTRAL**

Title: \_\_\_\_\_ Date: \_\_\_\_\_  
 Scale: 1/8" = 1'-0"  
 Drawn: \_\_\_\_\_  
 Approved: \_\_\_\_\_

**A2-25**  
 Project No. 3758

27L



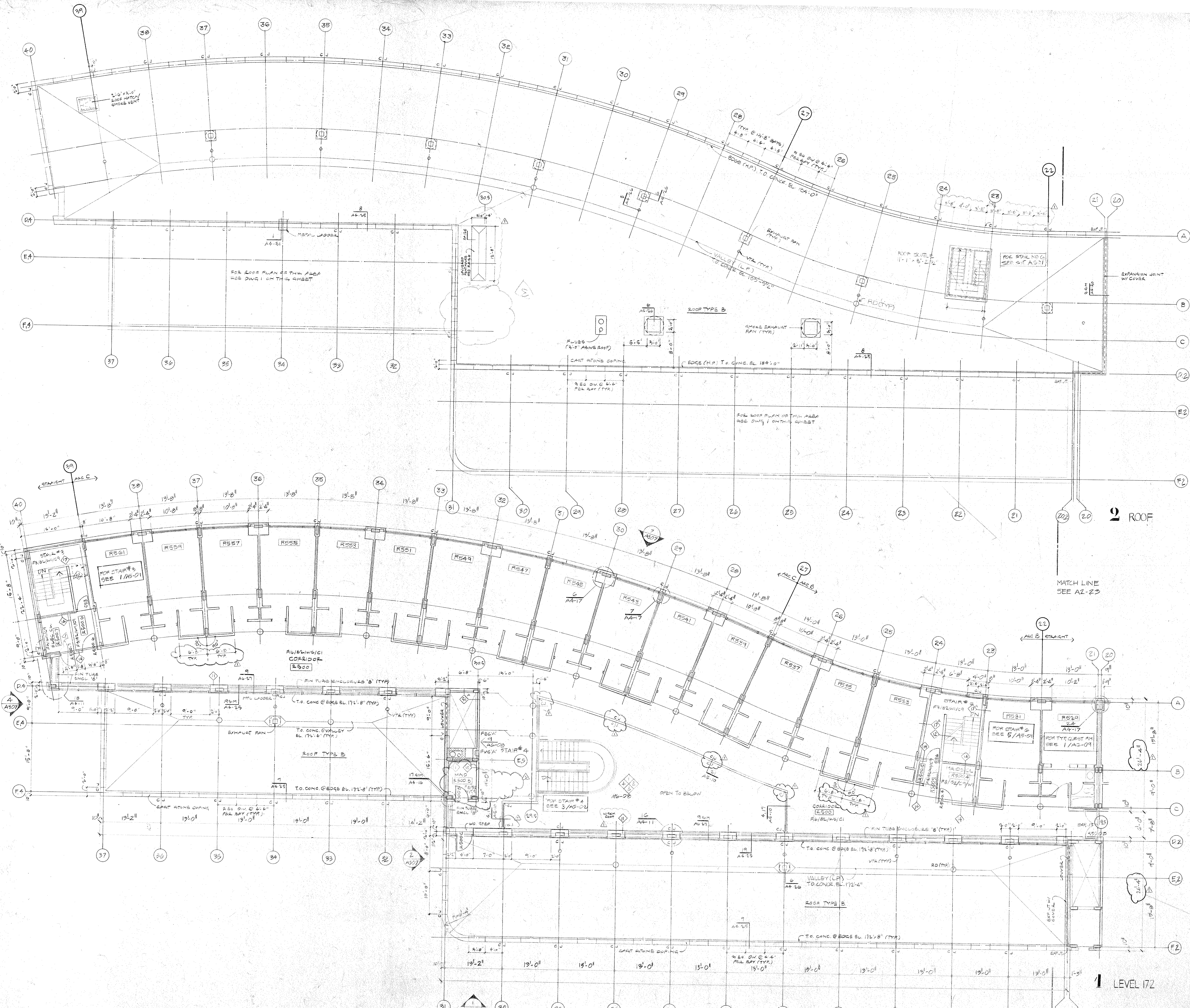
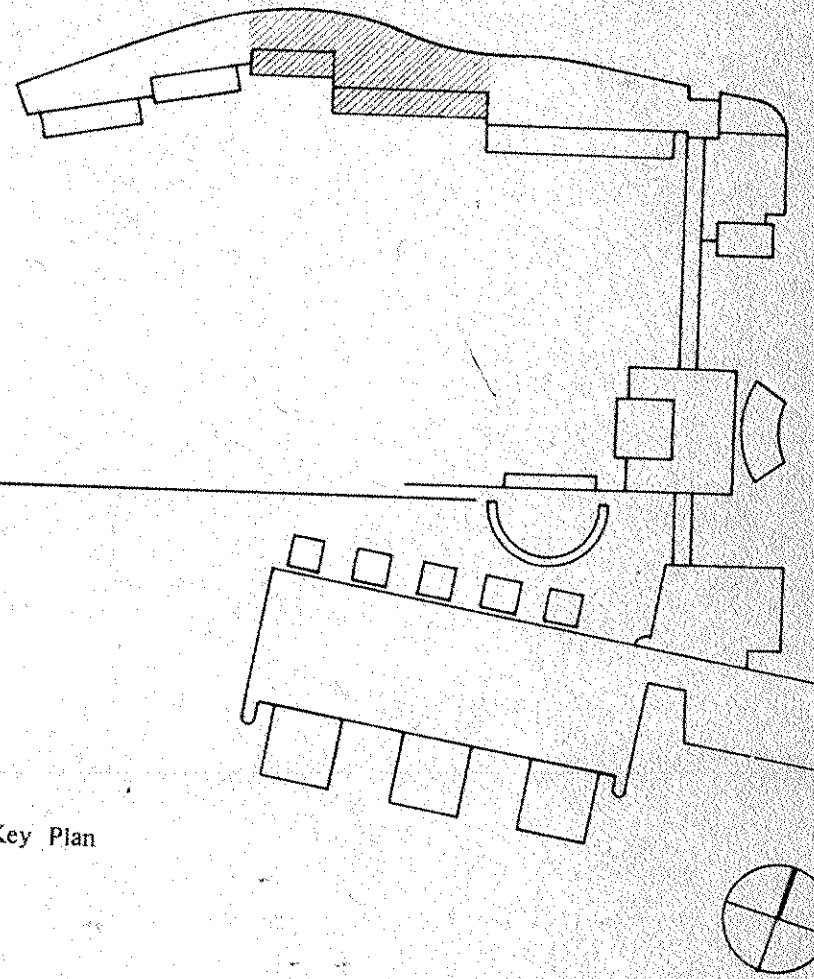

**FINISH SCHEDULE**

FLOOR	DESCRIPTION
F0	Special flooring as noted
F1	a/b/c/d Carpet, letter denotes type
F2	Wood
F3	Hardened Concrete
F4	Quarry tile
F5	Ceramic tile
F6	Granite
F7	Elastomeric waterproofing
F8	VCT
F9	a/b Access flooring
BASE	DESCRIPTION
B0	Special base as noted
B1	Wood
B2	Vinyl
B3	Granite
B4	Quarry tile
B5	Ceramic tile
WALL	DESCRIPTION
W0	Special finish as noted
W1	Paint
W2	Glazed coating
W3	Ceramic tile
W4	Glazed tile
W5	Fpd. CMU
W6	Spray Coating System
CEILING	DESCRIPTION
C0	Special ceiling as noted
C1	Ed. gypsum board
C2	Aluminum pan
C3	Aluminum plank
C4	Linear metal ceiling
C5	Acoustical tile
C6	Lay in Acoustical panel
C7	Lay in Gypsum panel
C8	Troweled acoustic spray
C9	Unfinished

Revision No.	Description	Approved	Date
1	BULLETIN NO. 45		11/7/26
2	BULLETIN NO. 44		11/7/26

**Customer Executive Education Center**  
 Palisades, New York  
 Mitchell/Gerrits Architects  
 170 West 97th Street  
 New York, New York 10025  
 Structural Engineers  
 Several Persons Sincerely Sturm  
 Structural Engineers  
 Syka & Hamsey, Inc.  
 Mechanical & Electrical Engineers

**FLOOR PLANS-LEVELS 172'-0" + ROOF**  
**RESIDENTIAL WING CENTRAL**  
 Title Scale 1/8"=1'-0"  
 Status CONSTRUCTION SET  
 Date  
**A2-26**  
 Approved

28



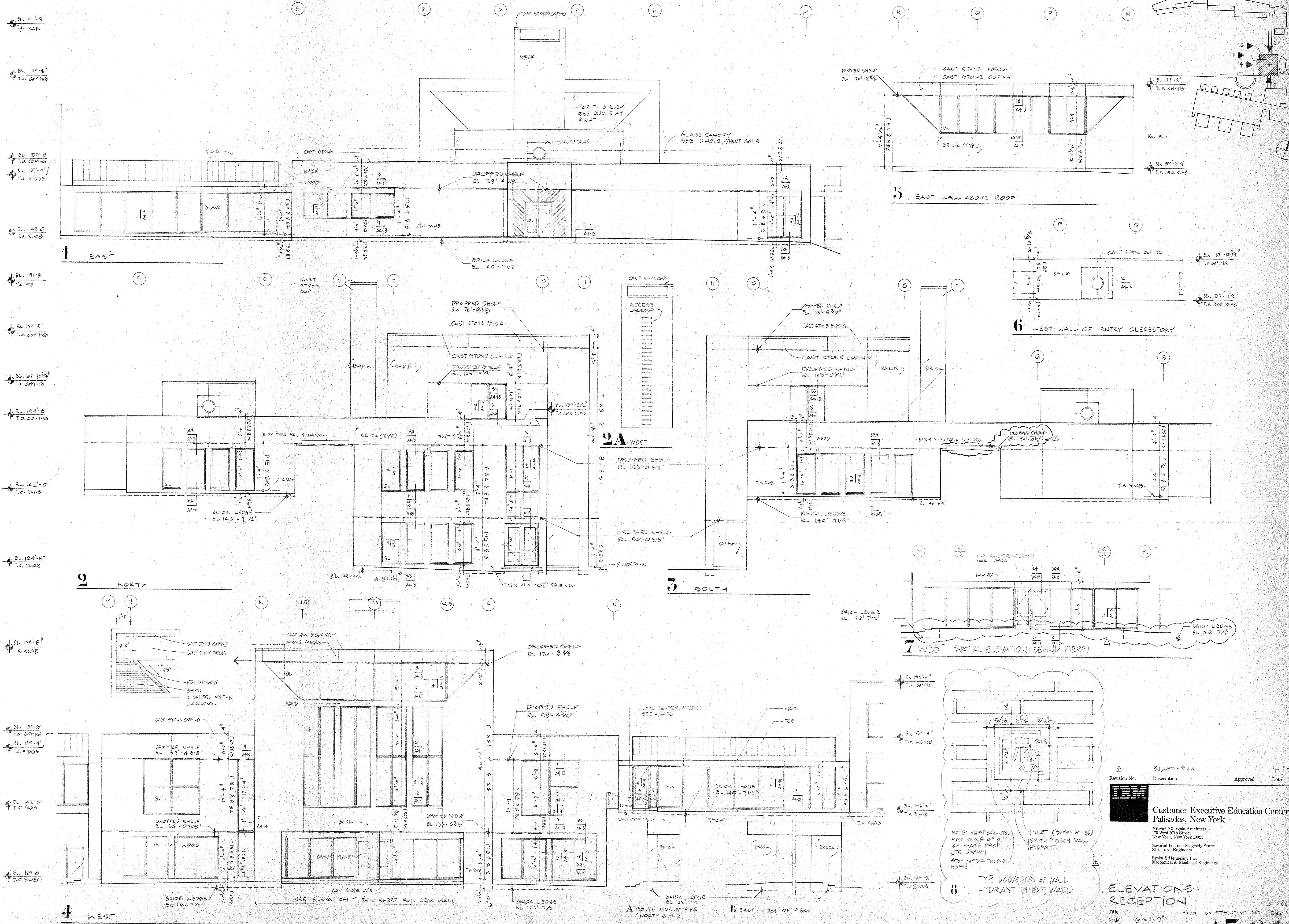

Revision No. 44 Description Approved Date

**Customer Executive Education Center**  
Palisades, New York

Mitchell Gargola Architects  
10 West 47th Street  
New York, New York 10025

Severin Perrone Stangeley Sturm  
Structural Engineers

Sykes & Hennessy, Inc.  
Mechanical & Electrical Engineers

**ELEVATIONS:**  
RECEPTION

Title Scale 1/8" = 1'-0" Status CONSTRUCTION SET Date 4.1.86

Drawn Approved

**A5.01**  
Project No. 3758



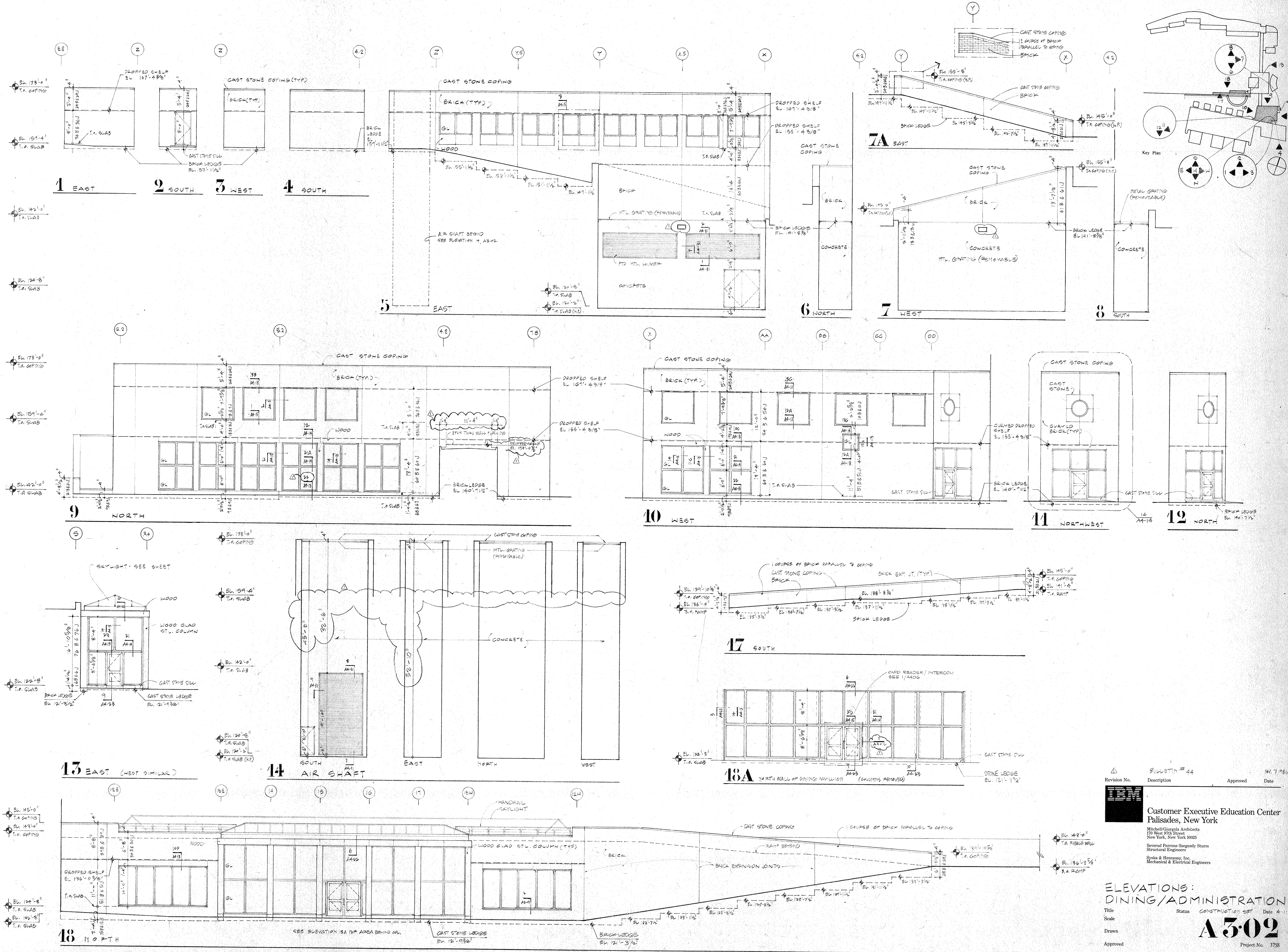

Revision No. BULLETIN # 44  
 Description Approved Date  
**IBM**  
 Customer Executive Education Center  
 Palisades, New York  
 Mitchell/Giurgola Architects  
 170 West 97th Street  
 New York, New York 10025  
 Several Persons Stagnely Sturm  
 Structural Engineers  
 Syka & Hennessy, Inc.  
 Mechanical & Electrical Engineers

**ELEVATIONS:**  
**DINING/ADMINISTRATION**  
 Title Status CONSTRUCTION SET Date 4.11.88  
 Scale  
 Drawn  
 Approved  
A302  
 Project No. 3758

30L



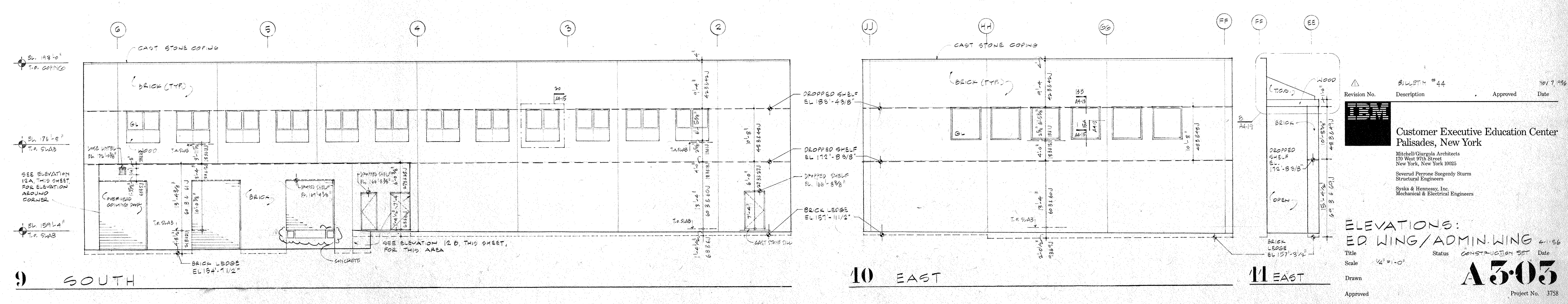
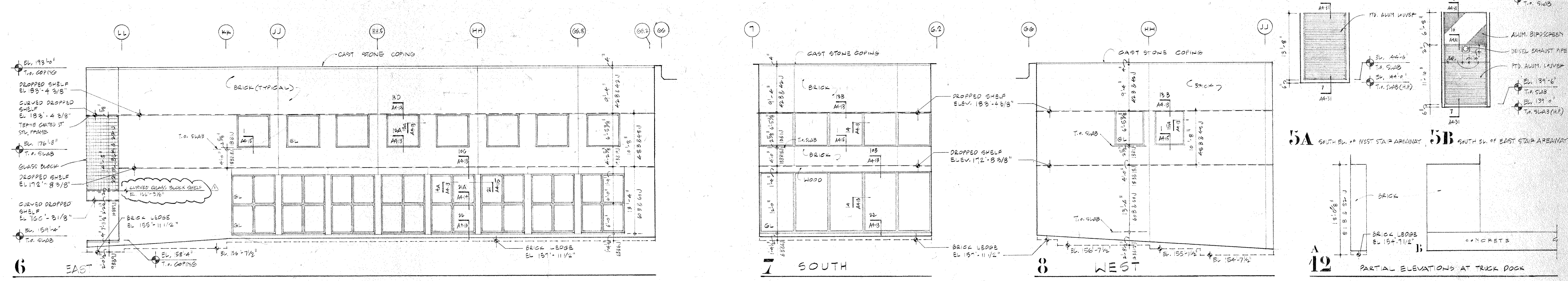
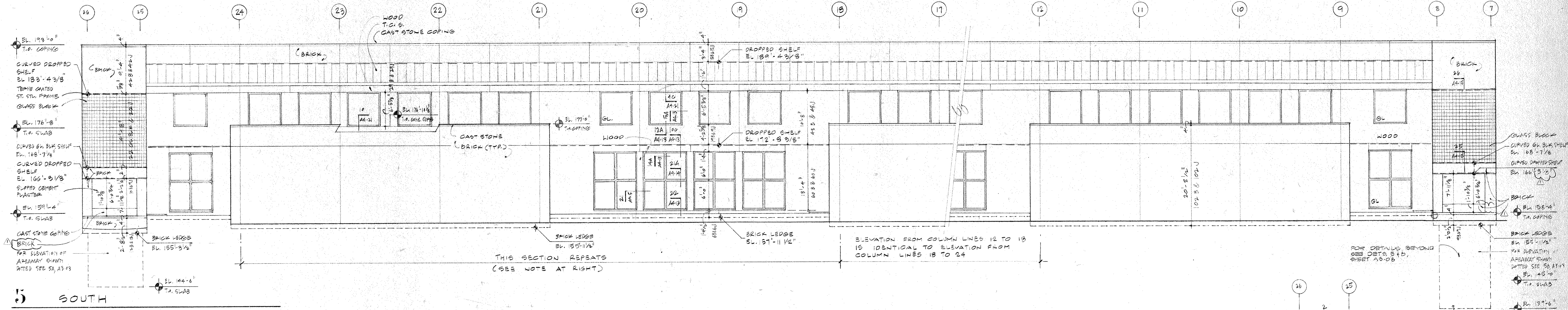
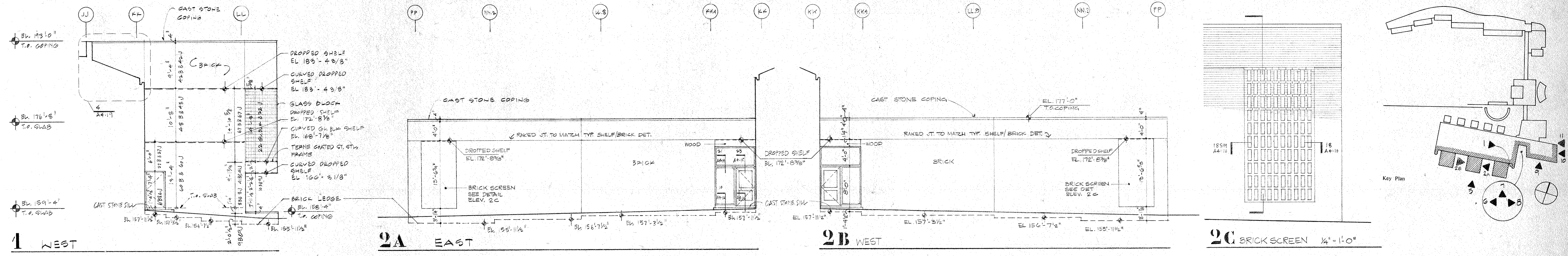

Revision No.	Description	Approved	Date
1	BULLET # 44		10/7/96

**Customer Executive Education Center**  
 Palisades, New York

Mitchell/Giurgola Architects  
 170 West 97th Street  
 New York, New York 10025

Seward Perrone Stangeley Sturm  
 Structural Engineers

Syka & Hennessy, Inc.  
 Mechanical & Electrical Engineers

**ELEVATIONS: ED WING/ADMIN WING**  
 Scale: 1/4" = 1'-0"  
 Status: CONSTRUCTION SET  
 Date: 4/11/96

Drawn: **A3.03**  
 Project No. 3758

31



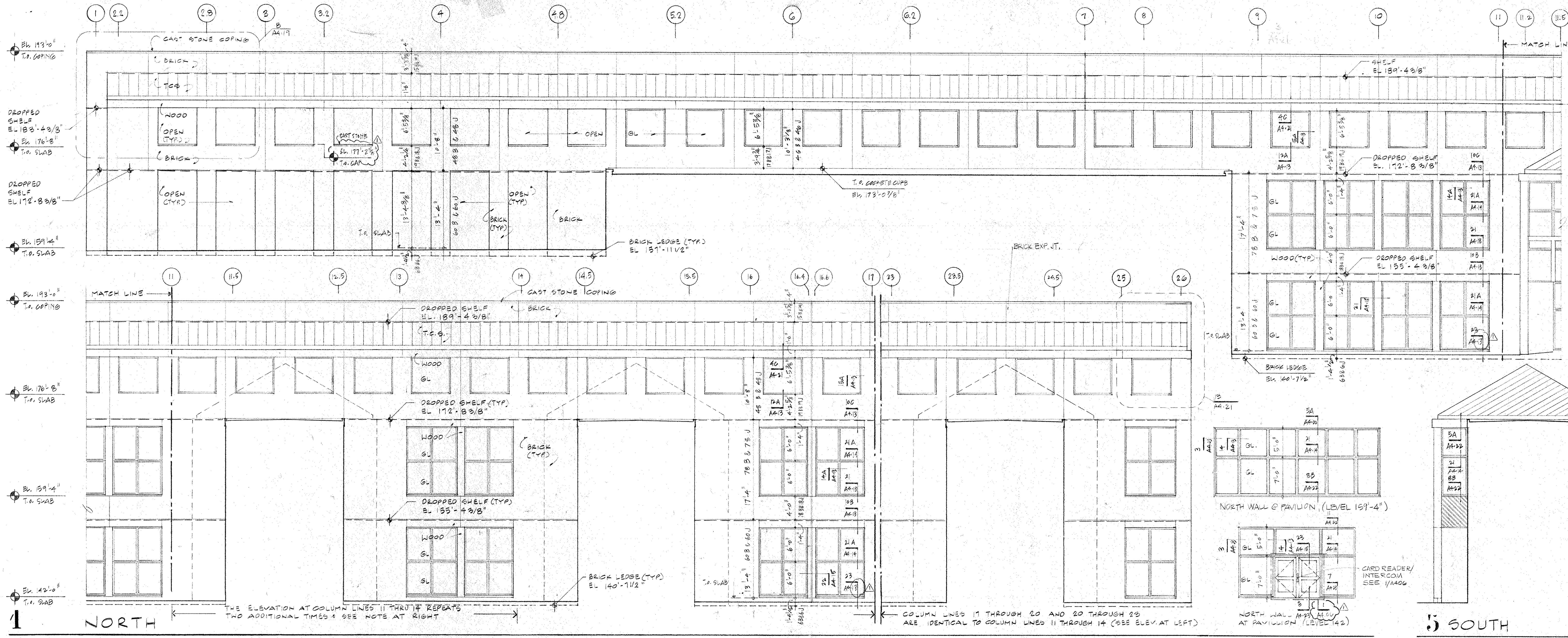

1 NORTH

THE ELEVATION AT COLUMN LINES 11 THROUGH 14 REPEATS TWO ADDITIONAL TIMES. SEE NOTES AT RIGHT.

2 NORTH

COLUMN LINES 17 THROUGH 20 AND 20 THROUGH 23 ARE IDENTICAL TO COLUMN LINES 11 THROUGH 14 (SEE ELEV. AT LEFT).

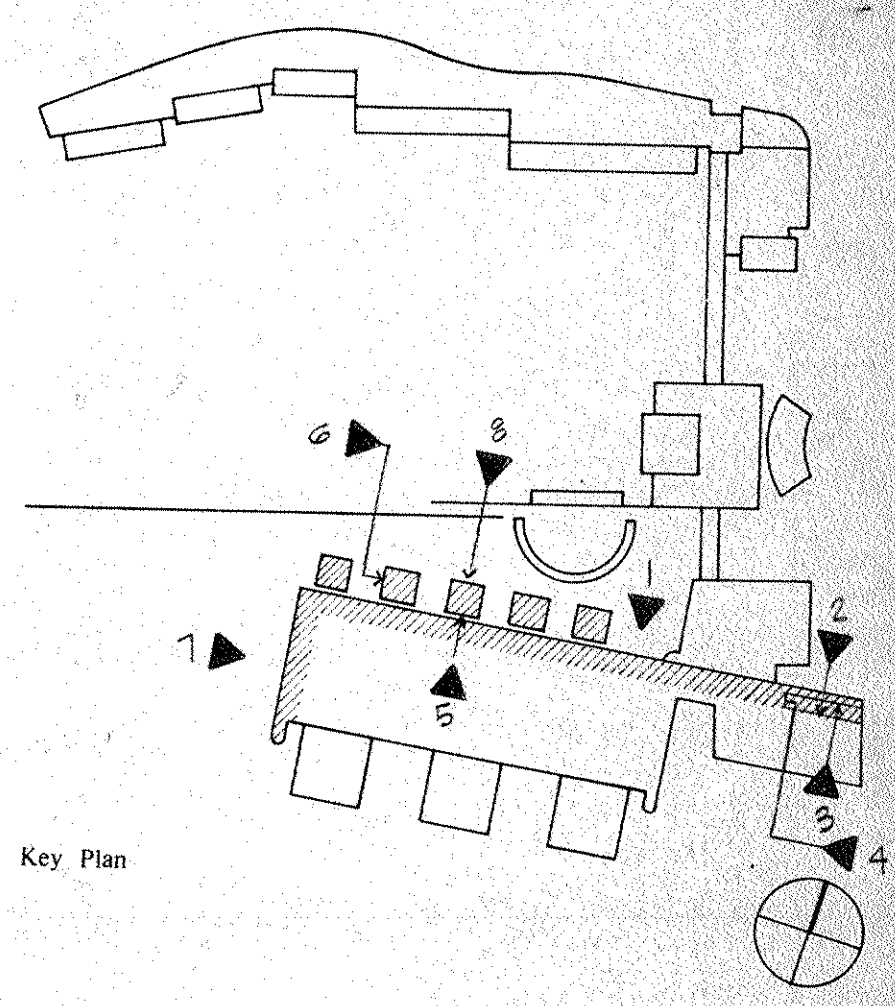

Key Plan

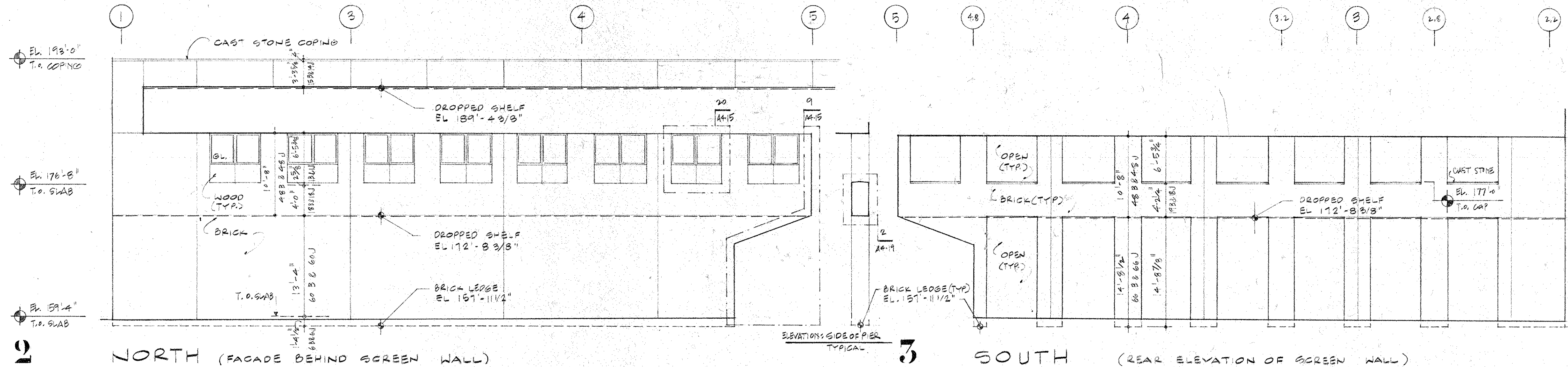

3 NORTH (FACADE BEHIND SCREEN WALL)

3 SOUTH (REAR ELEVATION OF SCREEN WALL)

4 EAST

5 SOUTH (TYPICAL AT PAVILIONS)

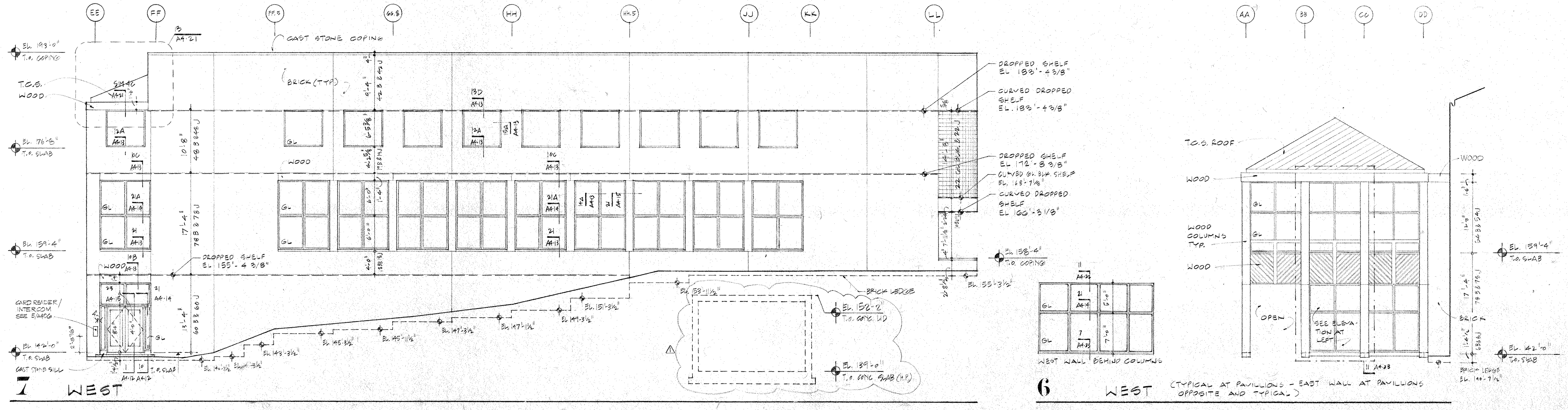

7 WEST

6 WEST (TYPICAL AT PAVILIONS - EAST WALL AT PAVILIONS OPPOSITE AND TYPICAL)

Revision No.	Description	Approved	Date
1	BULLETIN #44		Nov 7, 1966

**Customer Executive Education Center  
Palisades, New York**  
 Mitchell/Giurgola Architects  
 170 West 87th Street  
 New York, New York 10023  
 Structural Engineers  
 Several Perrone Stagesky Sturm  
 Structural Engineers  
 Syska & Hennessy, Inc.  
 Mechanical & Electrical Engineers

**ELEVATIONS -  
EDUCATION WING**  
 Title Status CONSTRUCTION SET Date 4-11-66  
 Scale 1/8" = 1'-0"

**A5.04**  
 Drawn  
 Approved  
 Project No. 3758

32L



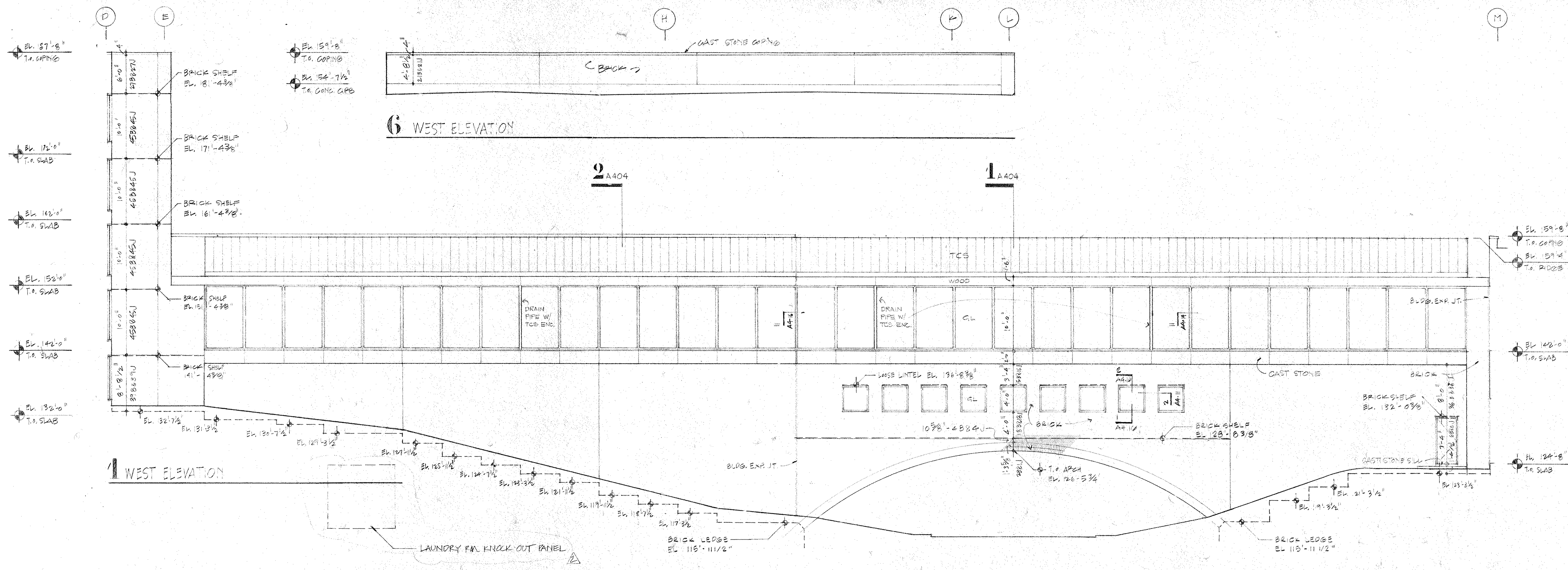

6 WEST ELEVATION

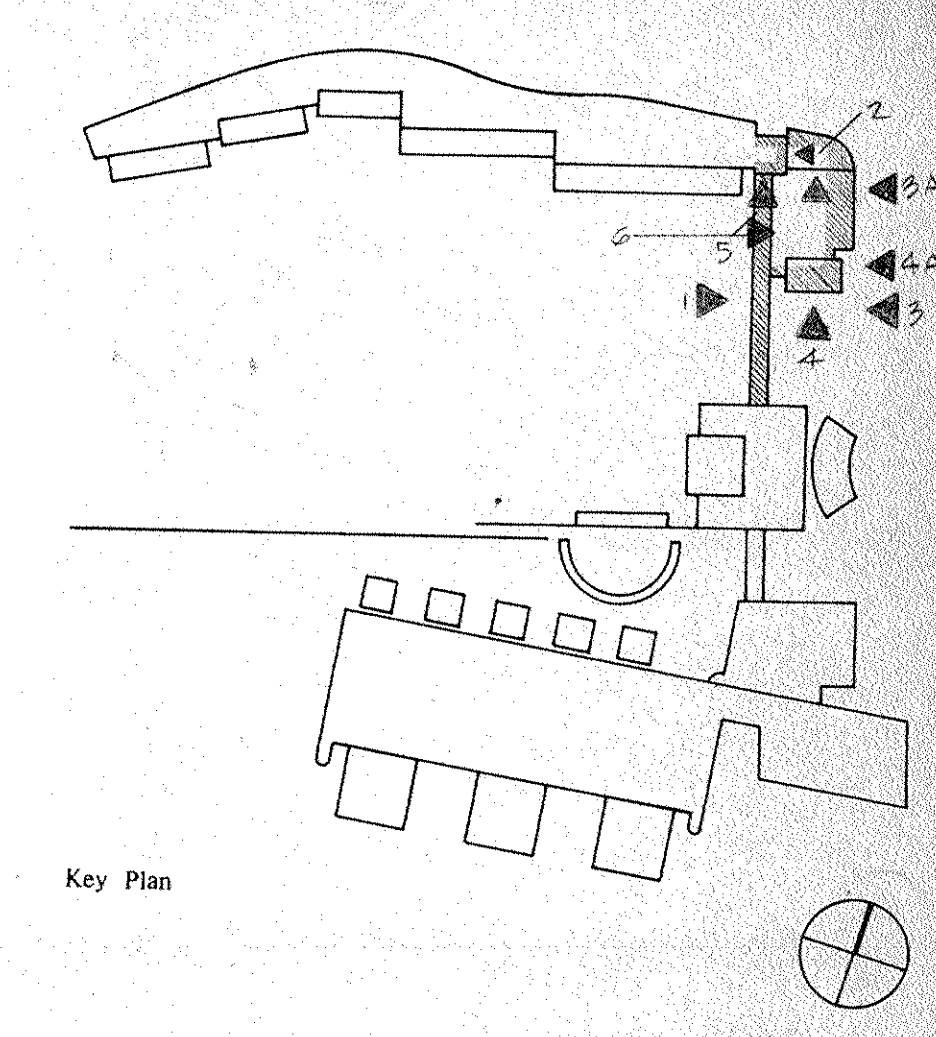

Key Plan

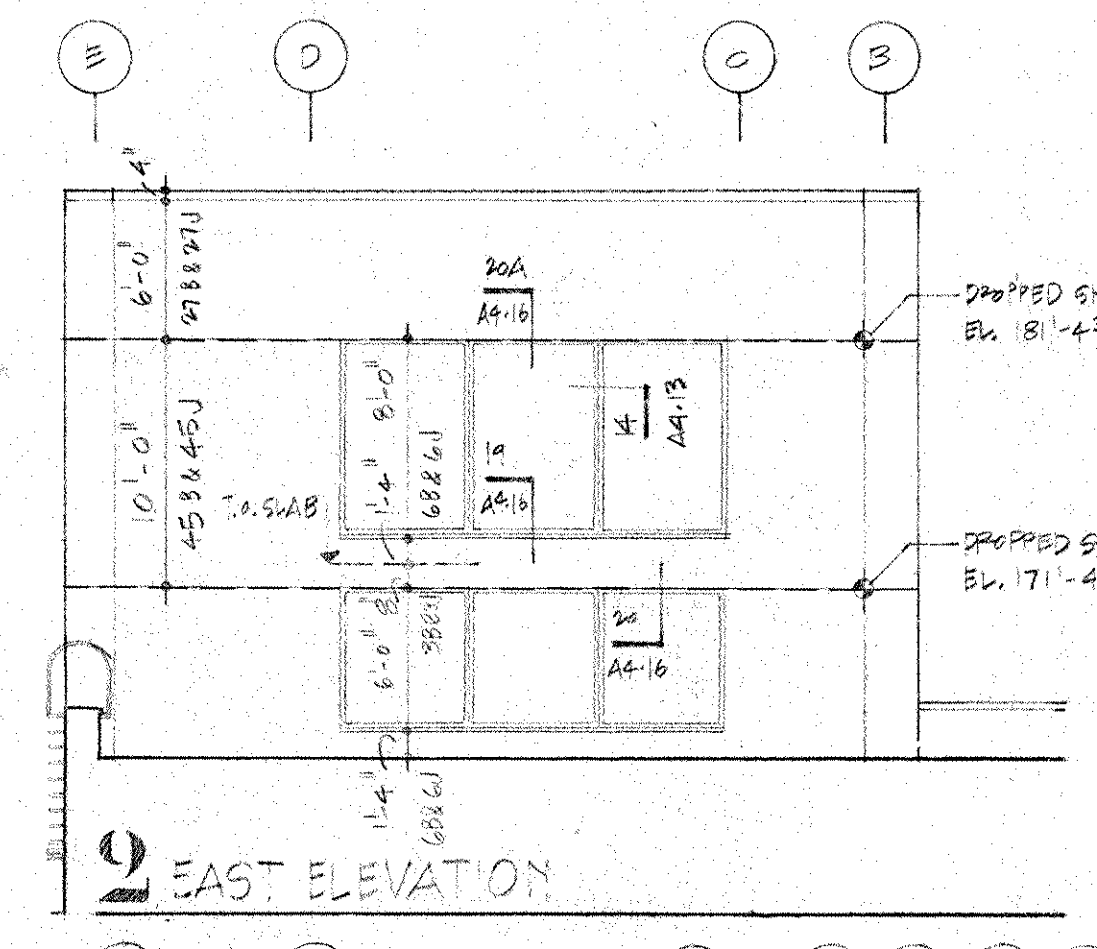

9 EAST ELEVATION

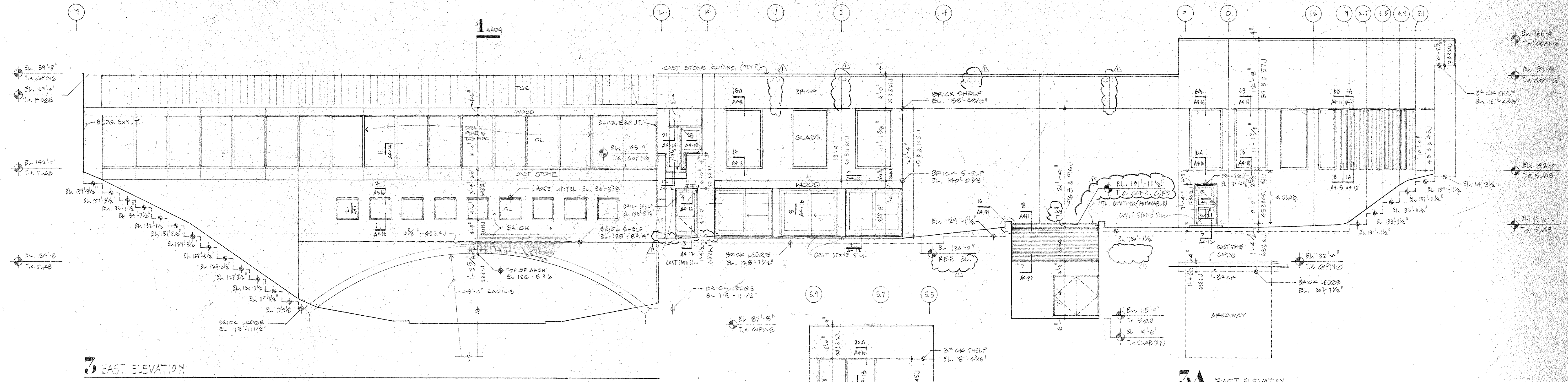

7 EAST ELEVATION

3A EAST ELEVATION

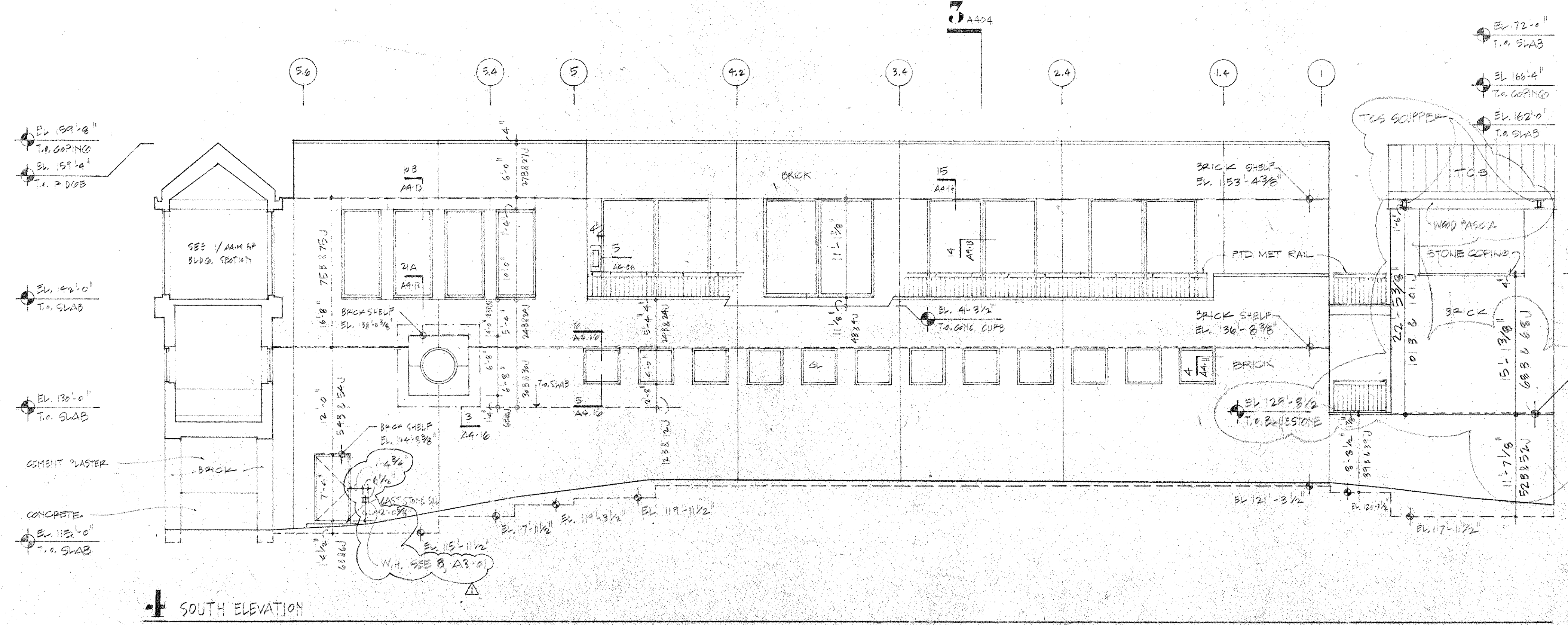

5 SOUTH ELEVATION

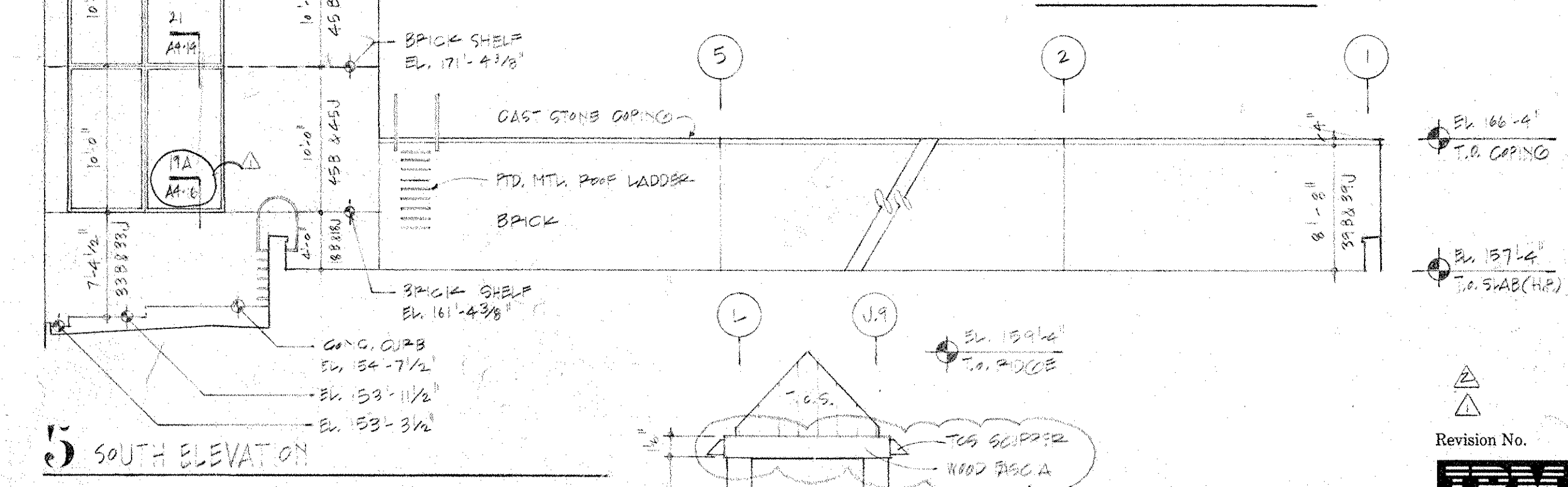

5 SOUTH ELEVATION

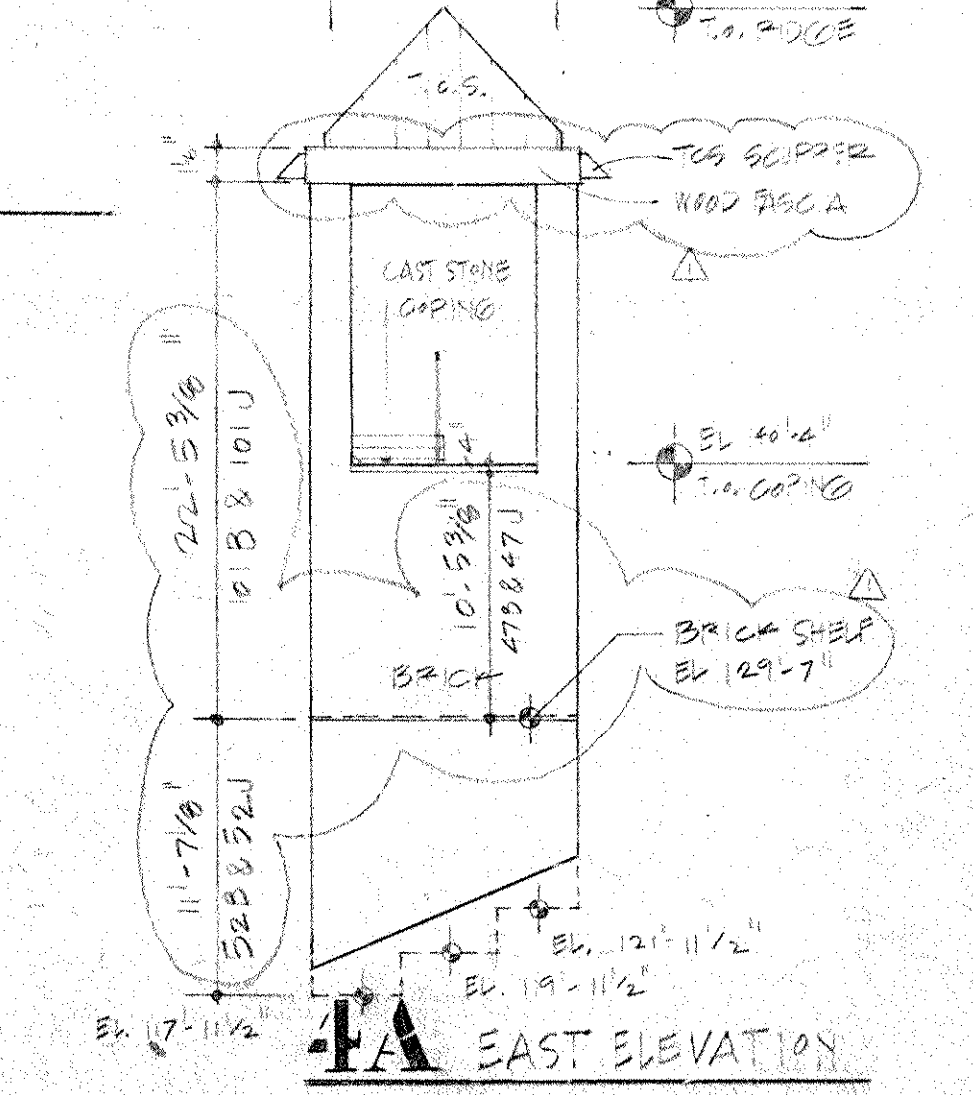

1A EAST ELEVATION

Revision No.	Description	Approved	Date
BULLETIN #88			25 FEB 07
BULLETIN #44			204.7.196

Customer Executive Education Center  
Palisades, New York  
Michael/Giurgola Architects  
170 West 97th Street  
New York, New York 10025  
Several Perrone Stagnady Sturm  
Structural Engineers  
Sylvia & Hennessy, Inc.  
Mechanical & Electrical Engineers

ELEVATIONS  
BRIDGE, FITNESS CENTER  
Title  
Scale 1/8"=1'-0"  
Drawn 890  
Approved  
Status CONSTRUCTION SET  
Date  
A5.05  
Project No. 3758



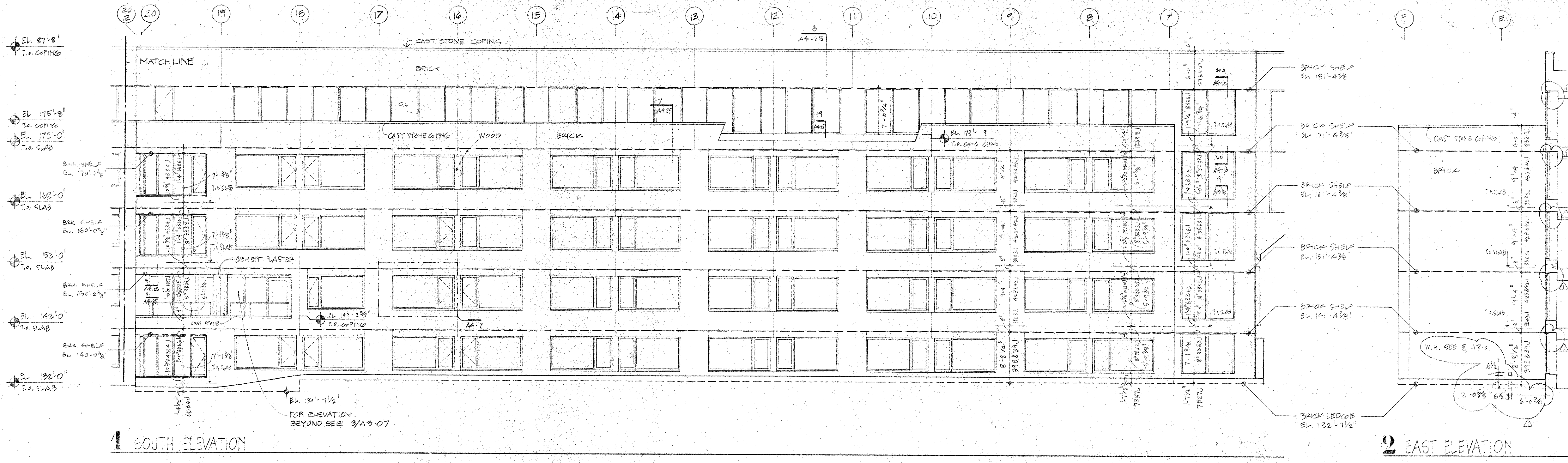

1 SOUTH ELEVATION

2 EAST ELEVATION

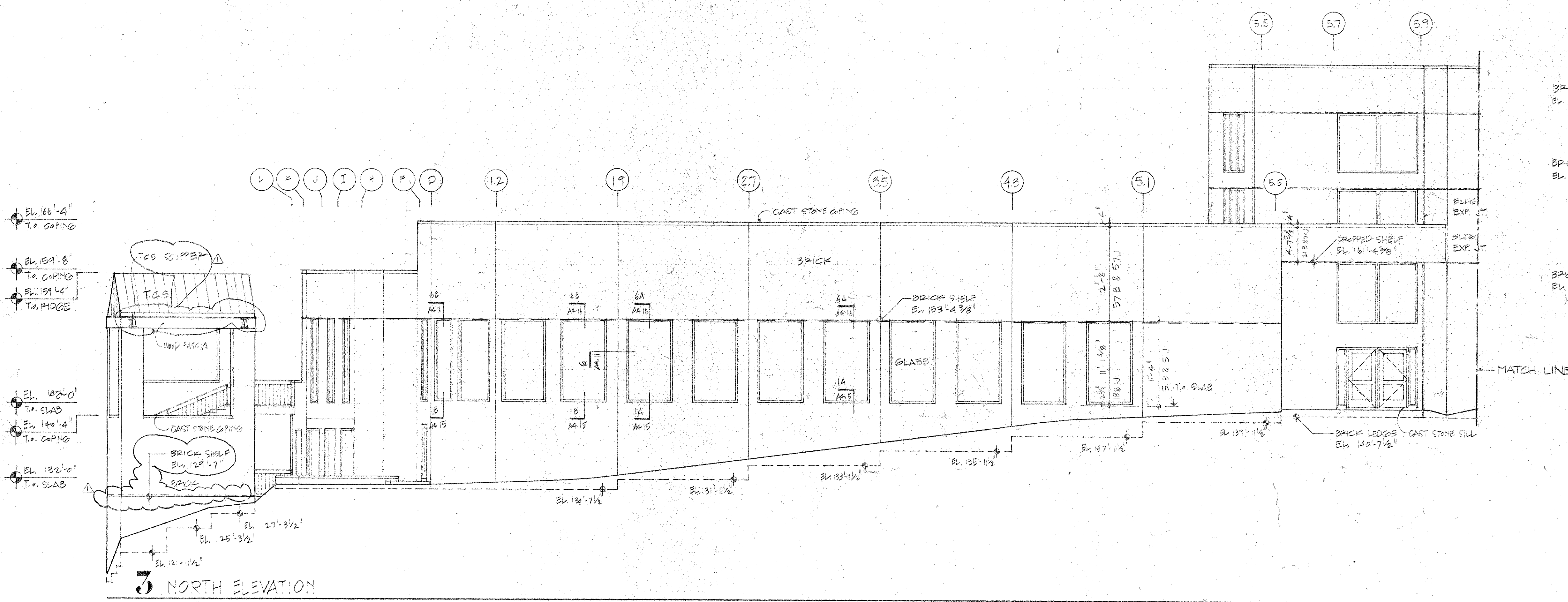

3 NORTH ELEVATION

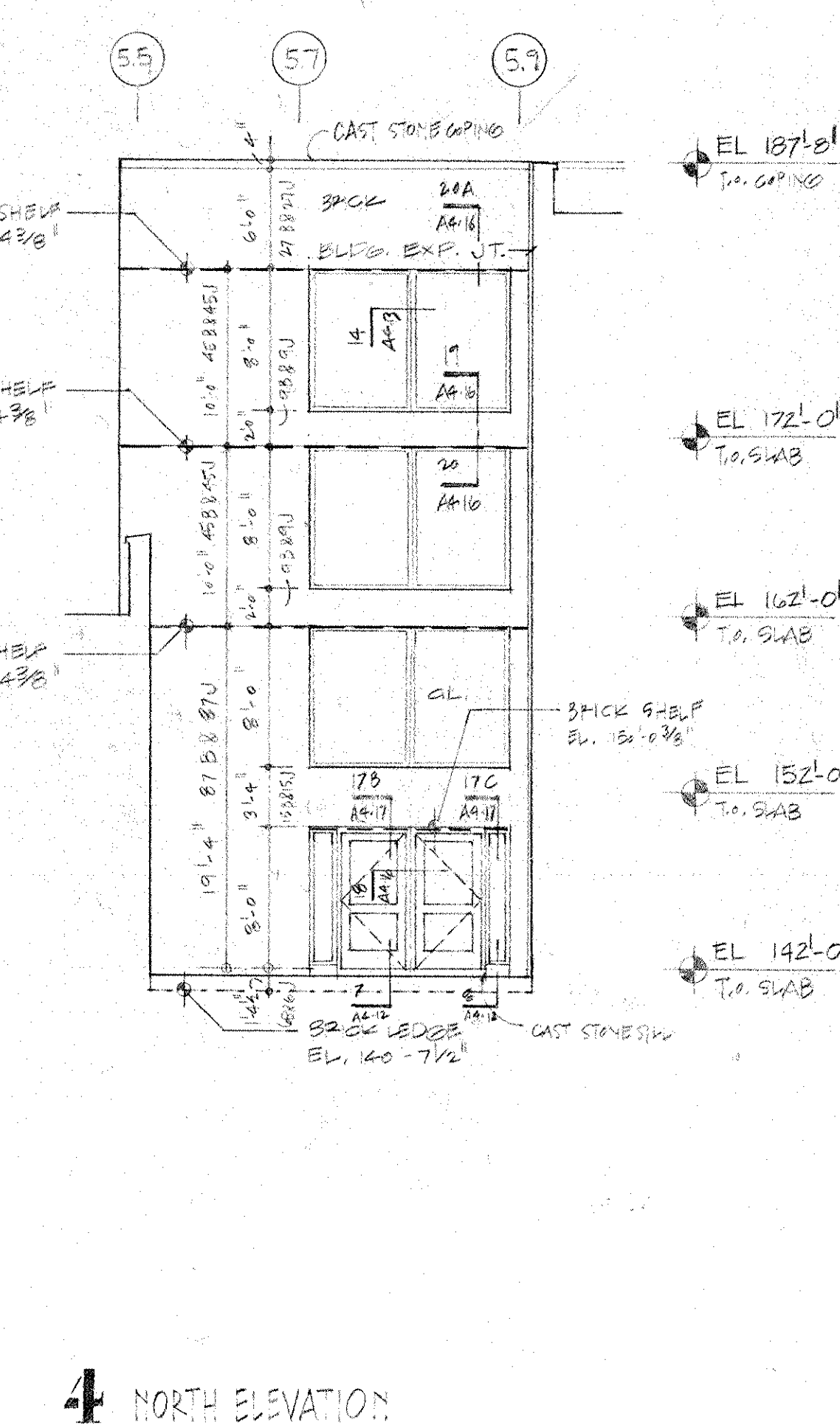

4 NORTH ELEVATION

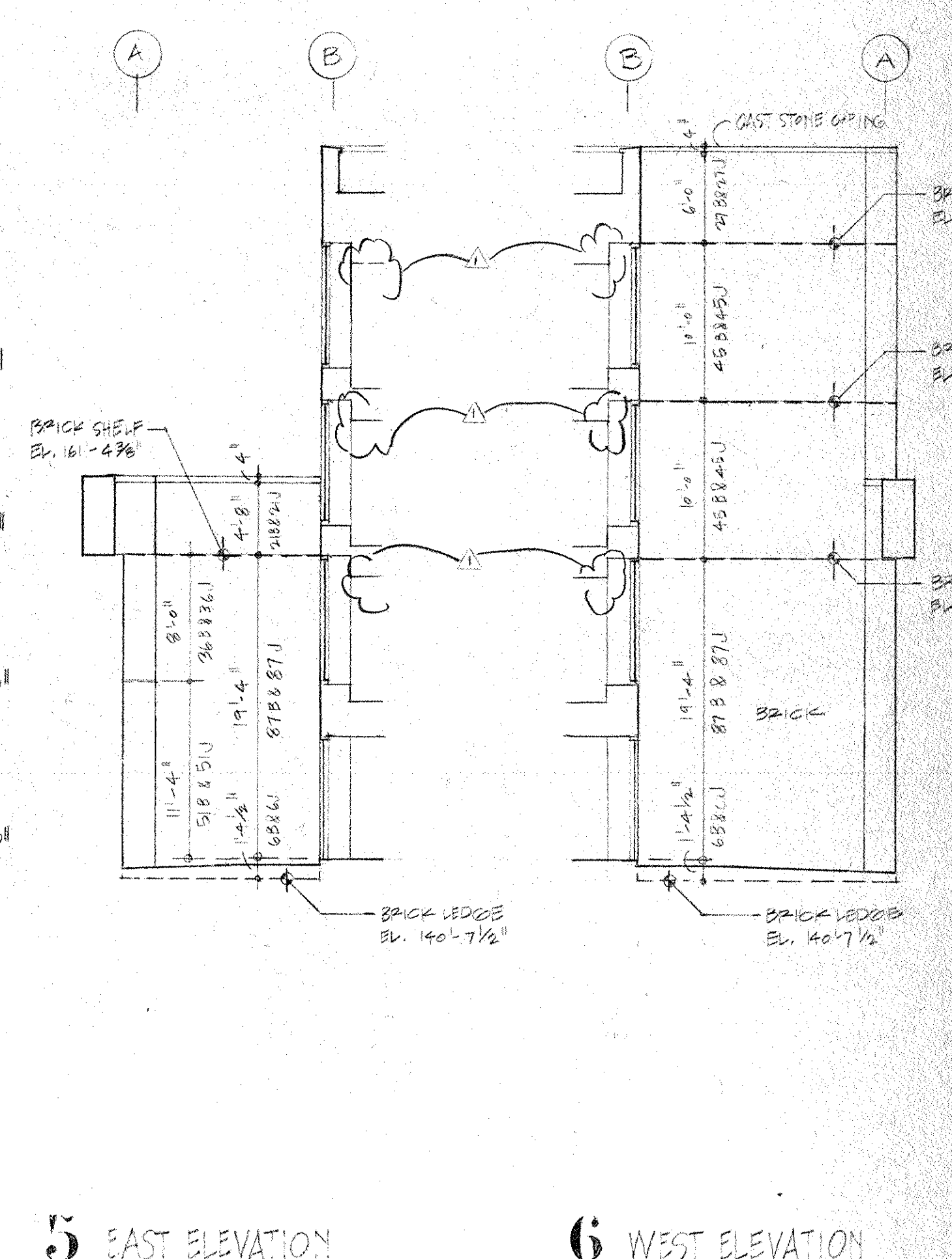

5 EAST ELEVATION

6 WEST ELEVATION

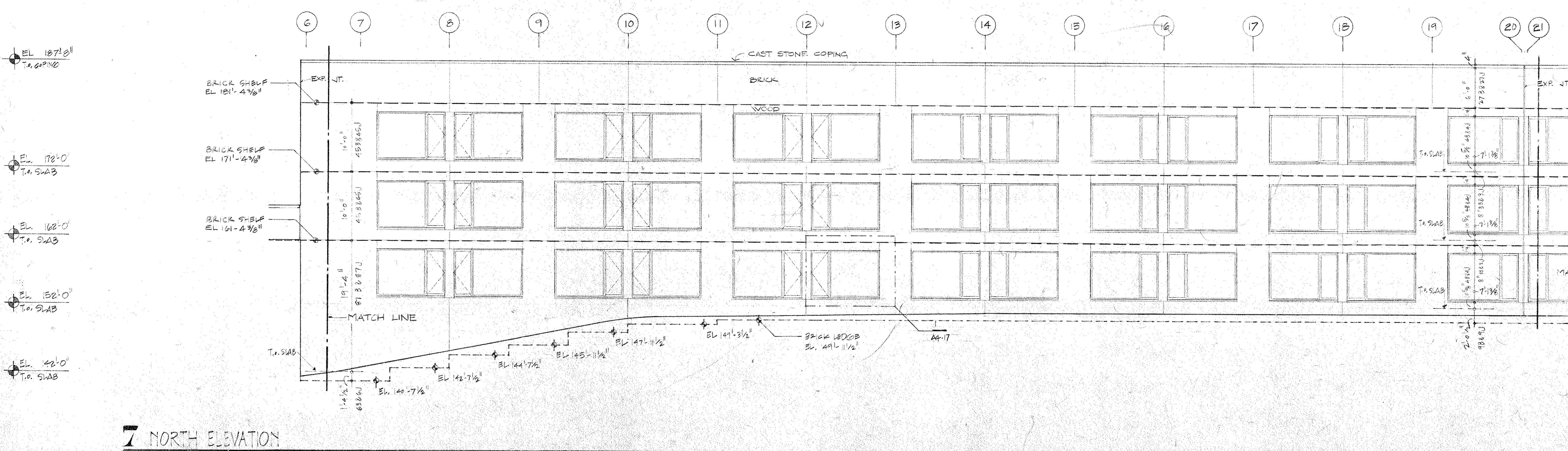

7 NORTH ELEVATION

BULLETIN # 44  
 Revision No. Description Approved Date  
 NOV 7, 86

**Customer Executive Education Center  
 Palisades, New York**

Mitchell/Giurgola Architects  
 170 West 97th Street  
 New York, New York 10025

Seymour Perrone Stagnoli Sturm  
 Structural Engineers

Syaka & Hennessy, Inc.  
 Mechanical & Electrical Engineers

ELEVATIONS  
 RESIDENTIAL WING EAST  
 Title Status CONSTRUCTION SET Date  
 Scale 1/8" = 1'-0"  
 Drawn EJC  
 Approved  
 Project No. 3758

**A5-06**

342



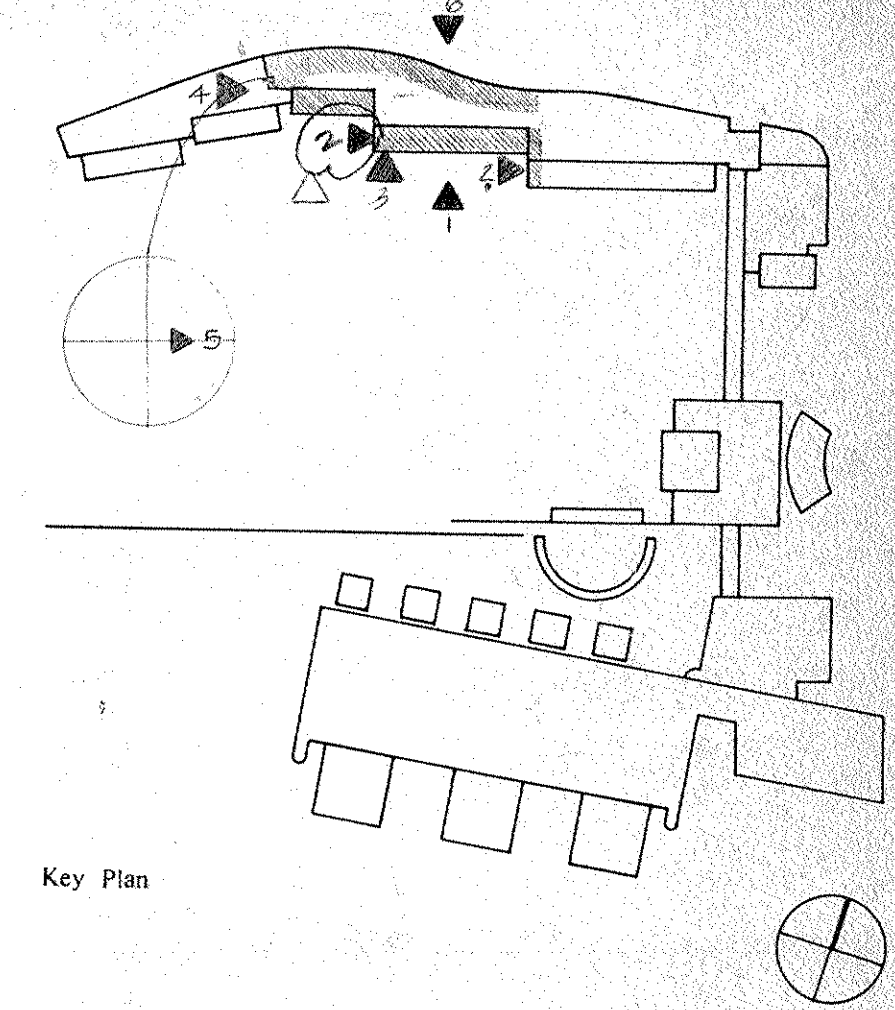
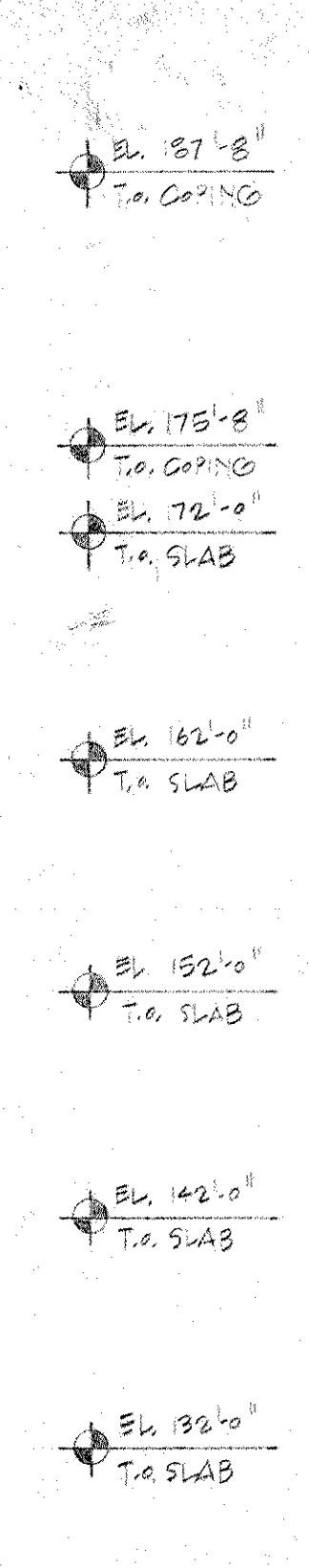
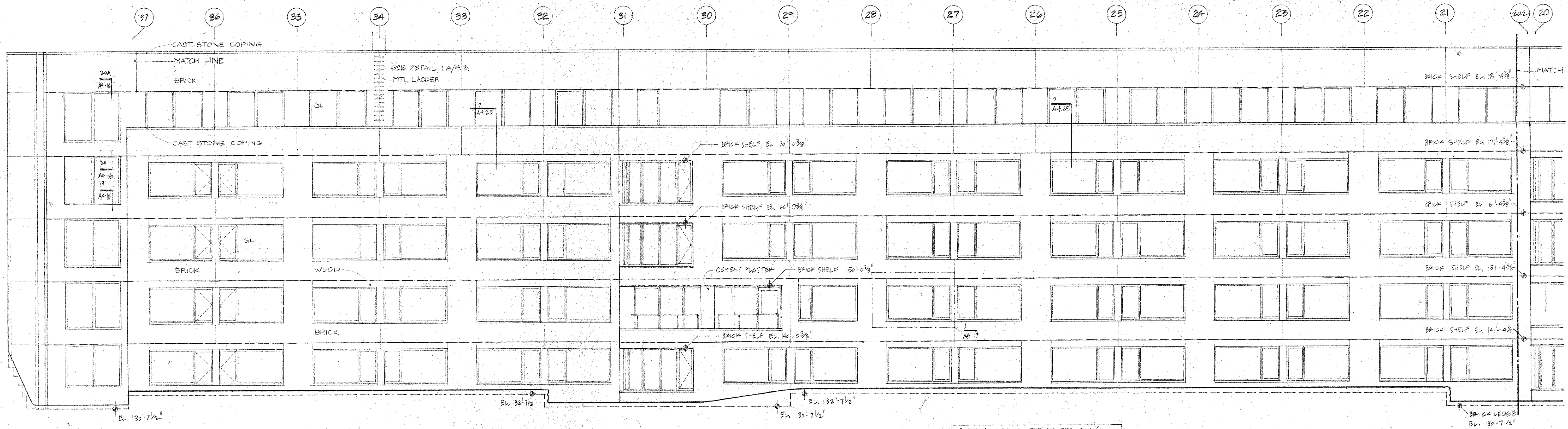

1 SOUTH ELEVATION

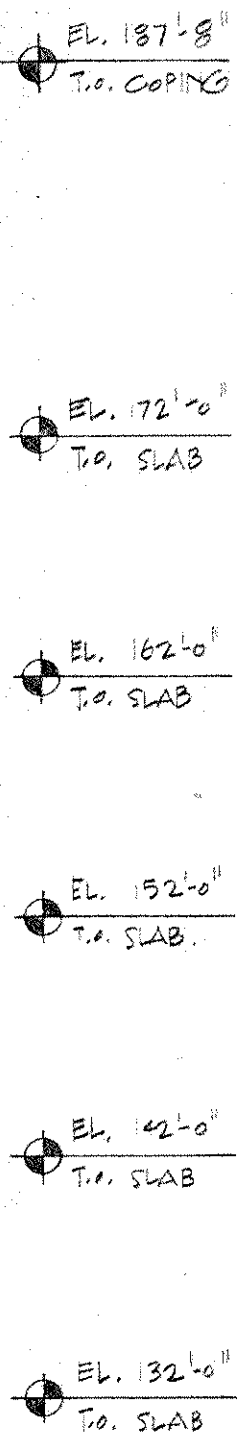
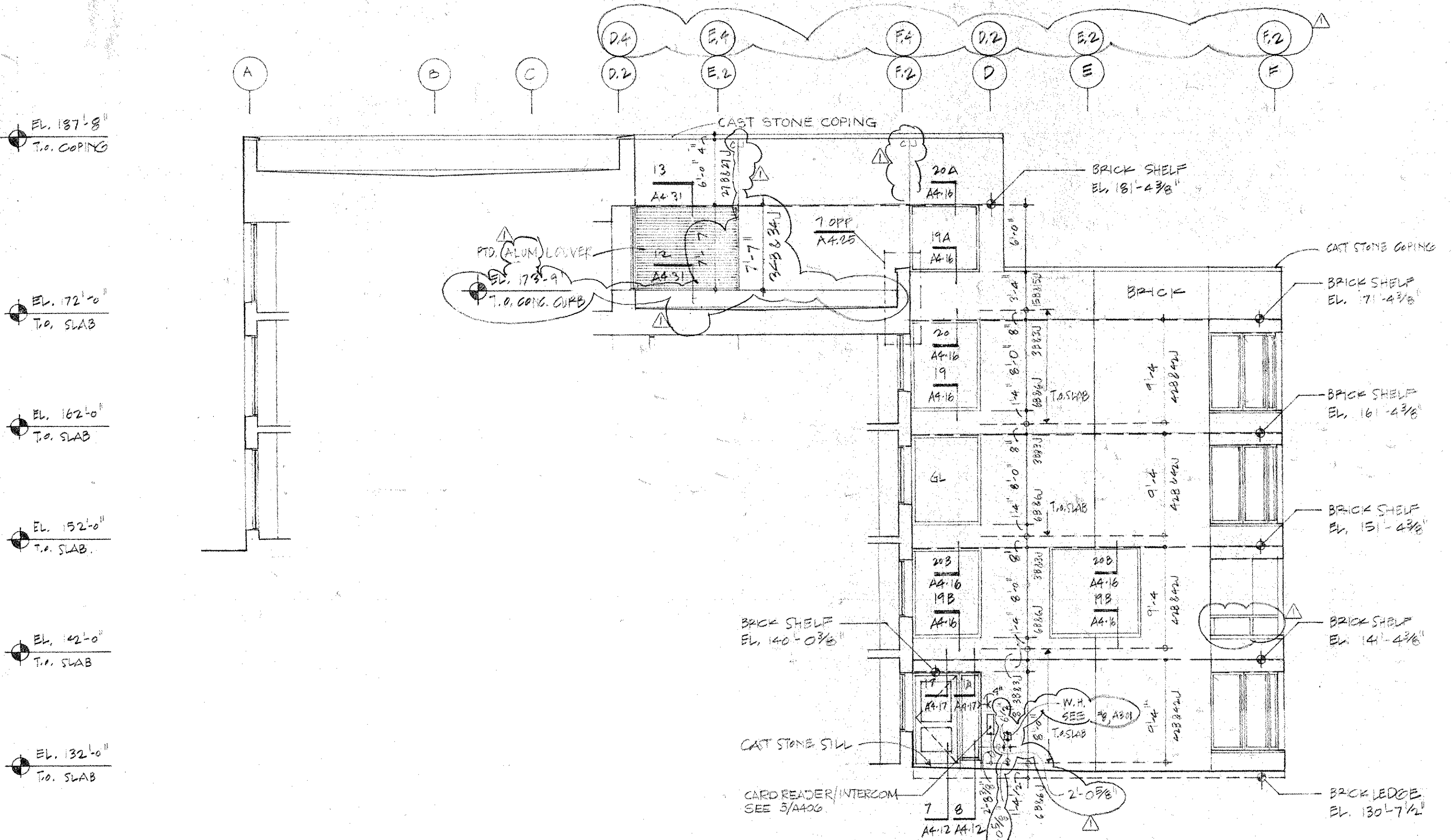

2 WEST ELEVATION

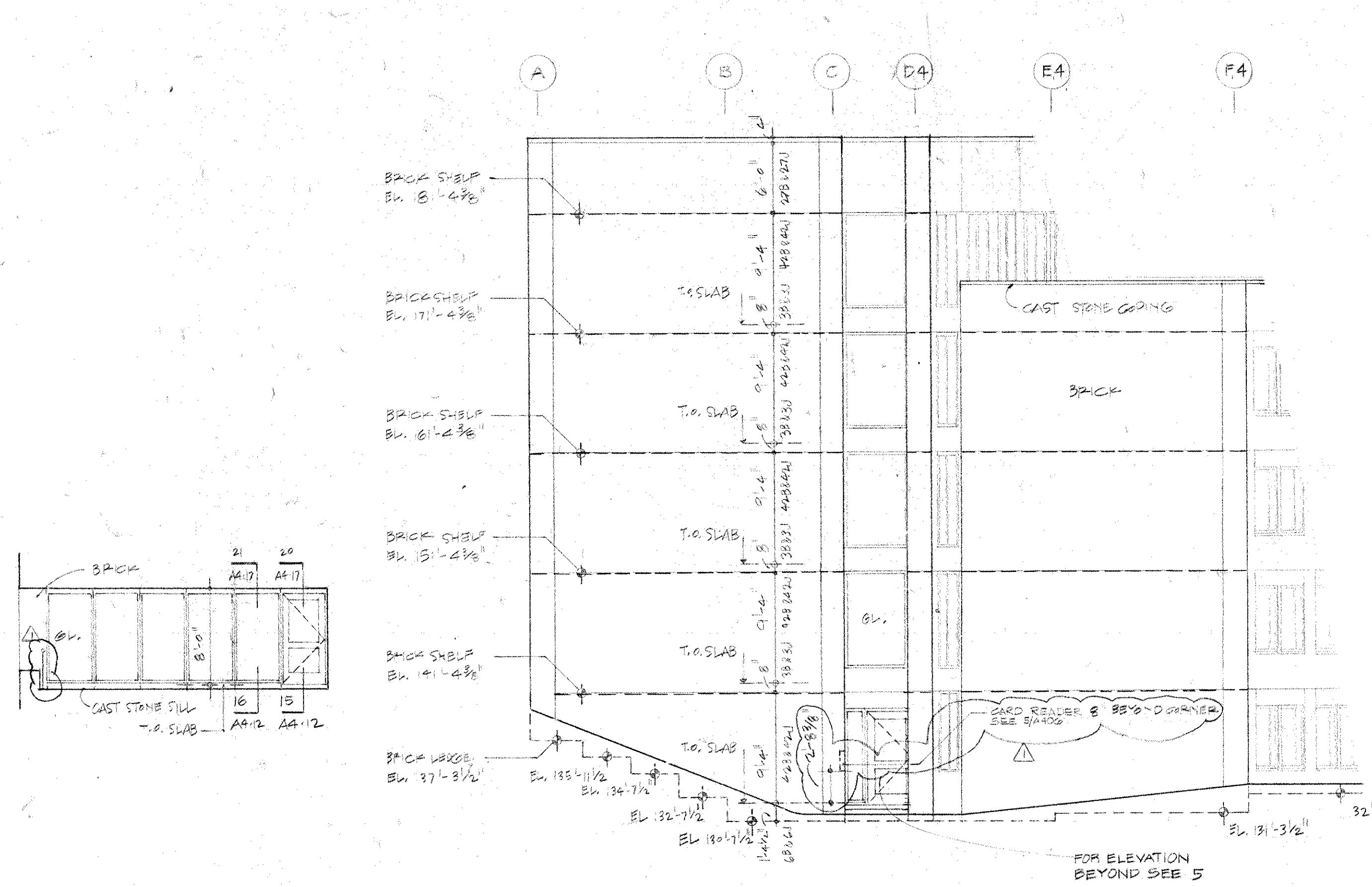

3 SOUTH ELEVATION

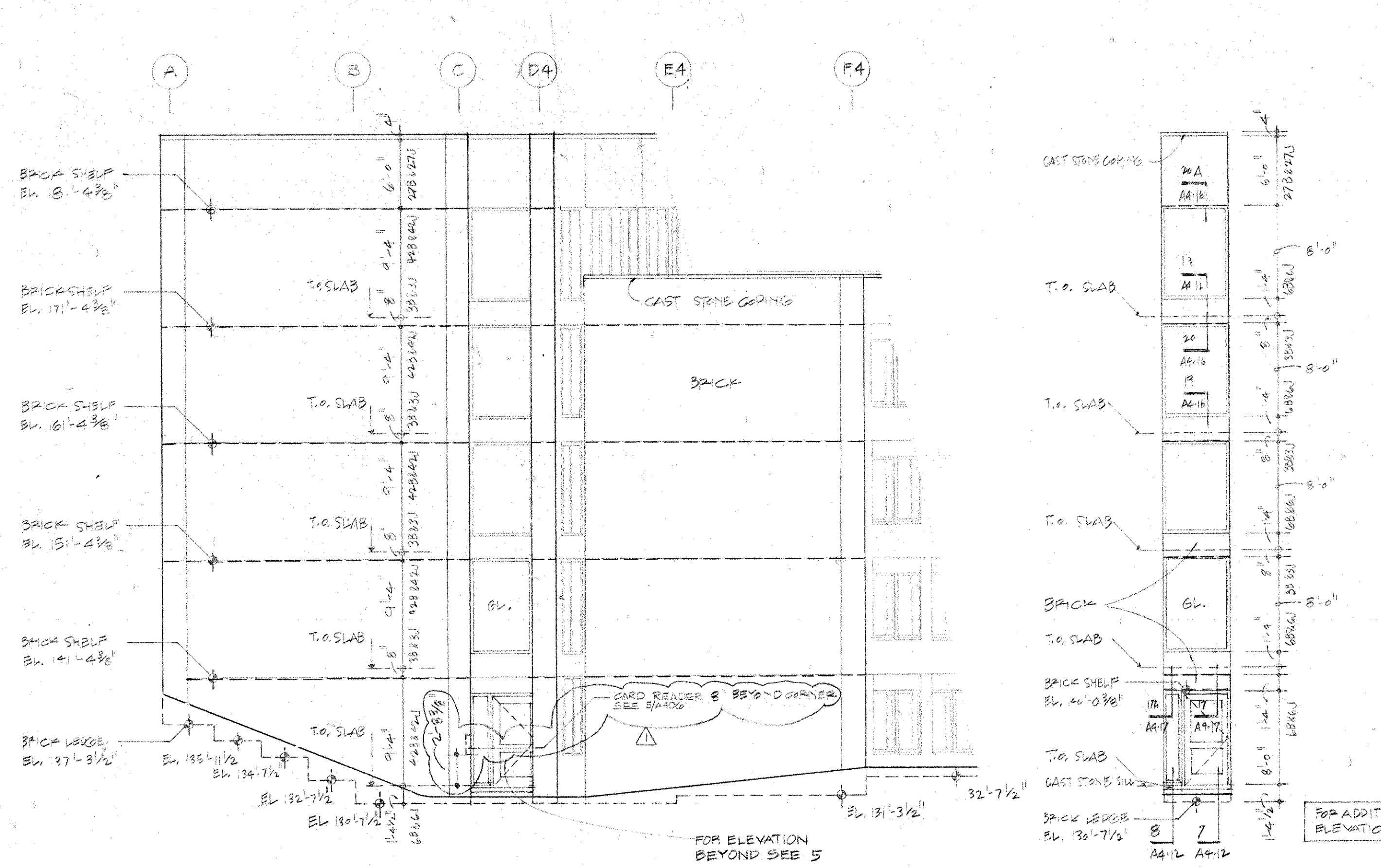

4 WEST ELEVATION

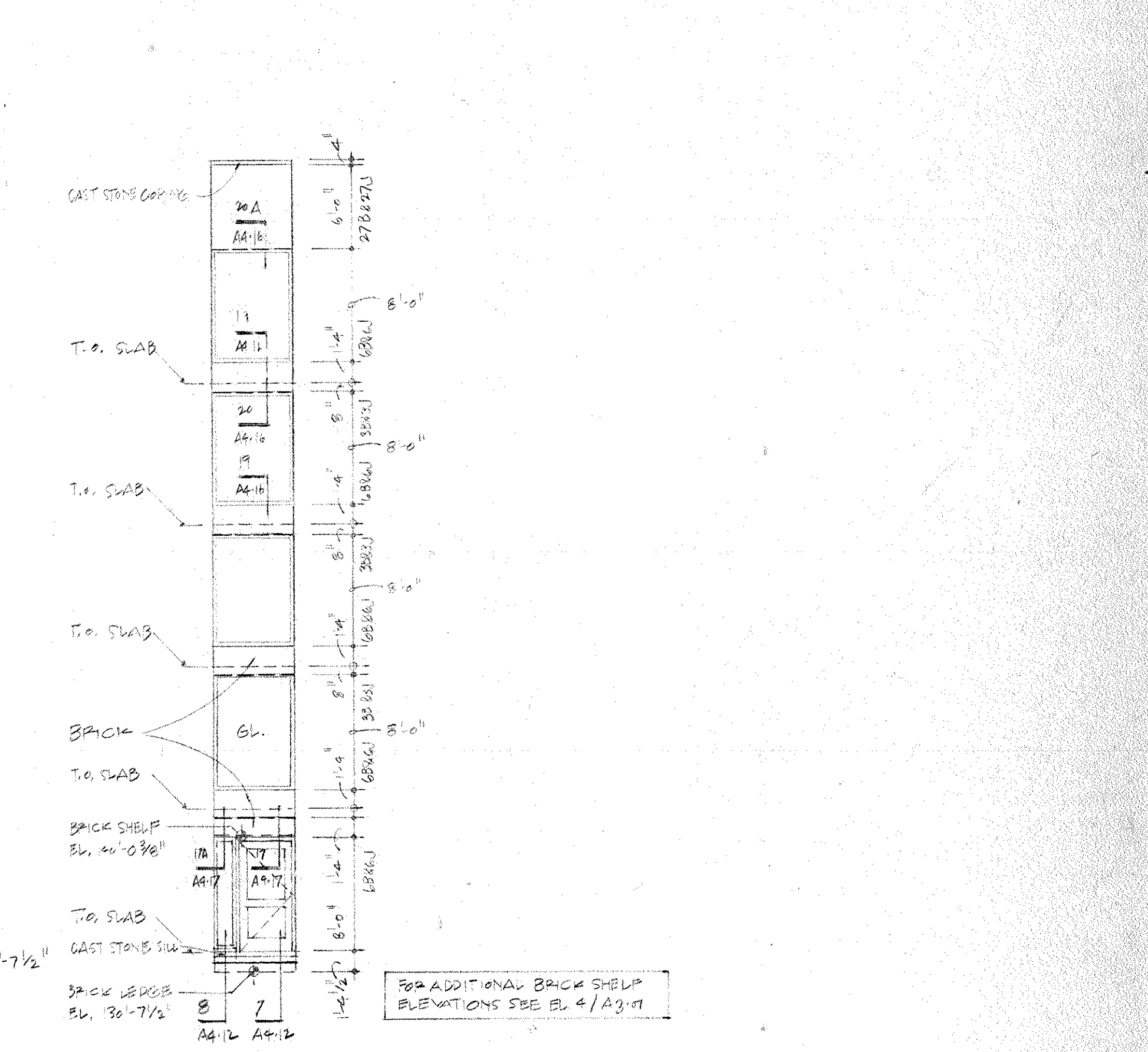

5 WEST ELEVATION

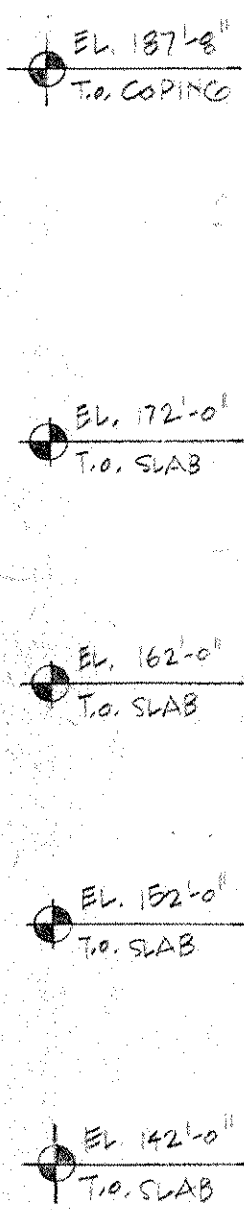
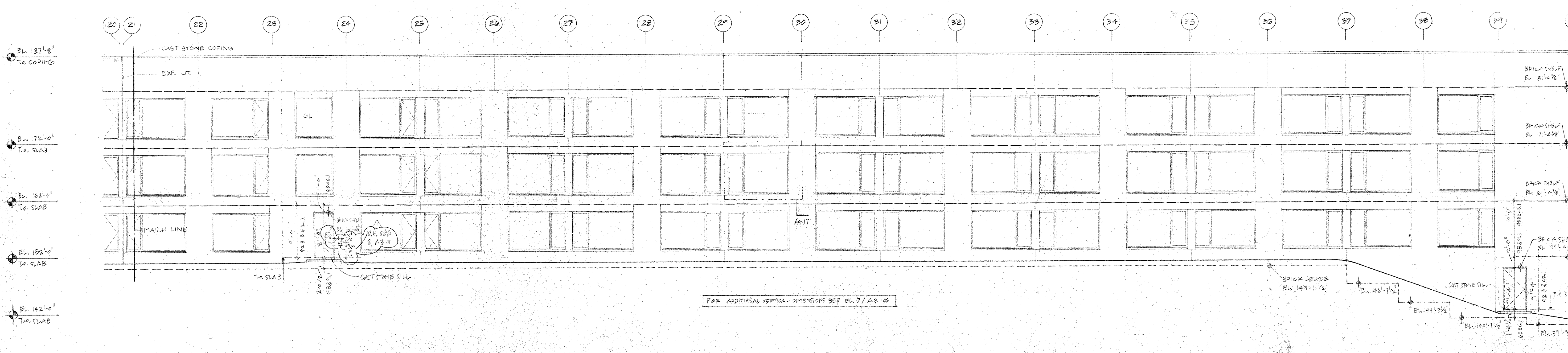

6 NORTH ELEVATION

Revision No.	Description	Approved	Date
1	BULLETIN #44		NOV 7, 1966

**Customer Executive Education Center**  
 Palisades, New York  
 Mitchell/Gurgis Architects  
 170 West 97th Street  
 New York, New York 10025  
 Severud Perrone Sargeedy Sturm  
 Structural Engineers  
 Syka & Hennessy, Inc.  
 Mechanical & Electrical Engineers

**ELEVATIONS - SECTIONS**  
**RESIDENTIAL WING CENTRAL**

Title: \_\_\_\_\_ Status: \_\_\_\_\_ Date: \_\_\_\_\_  
 Scale: 1/8" = 1'-0"  
 Drawn: \_\_\_\_\_  
 Approved: \_\_\_\_\_

**A3.07**  
 Project No. 3758

357







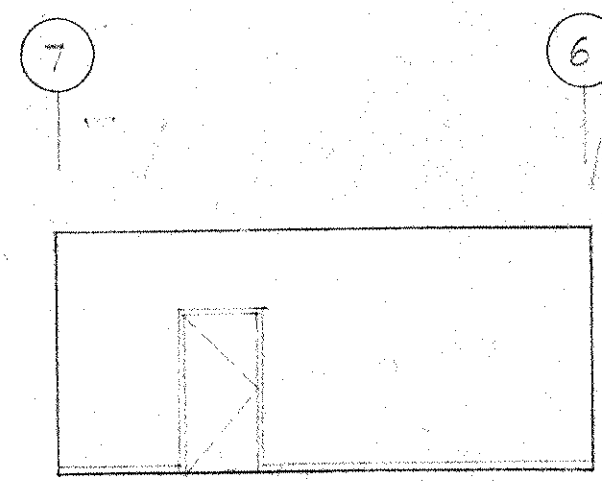

1 EMPLOYEE CAFETERIA

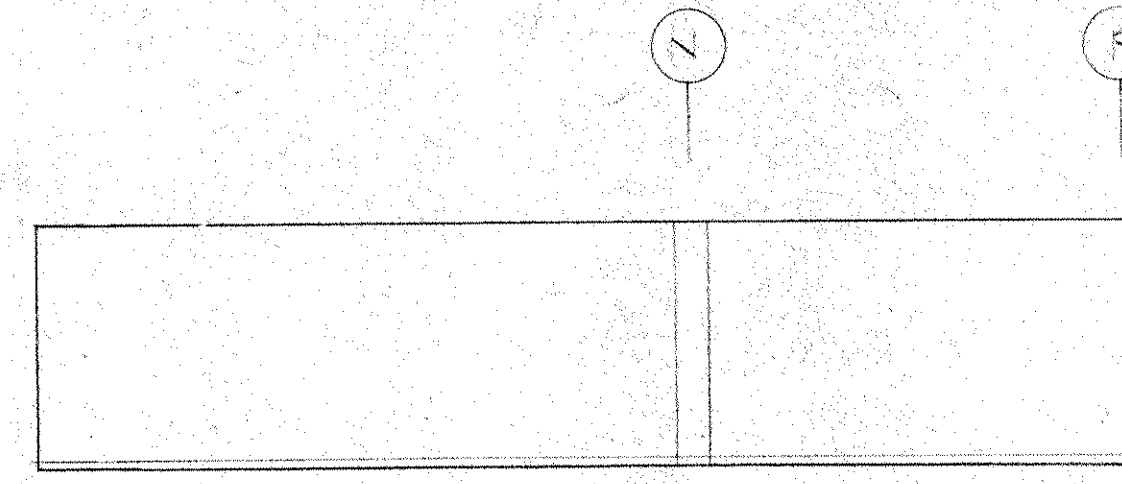

2 EMPLOYEE CAFETERIA

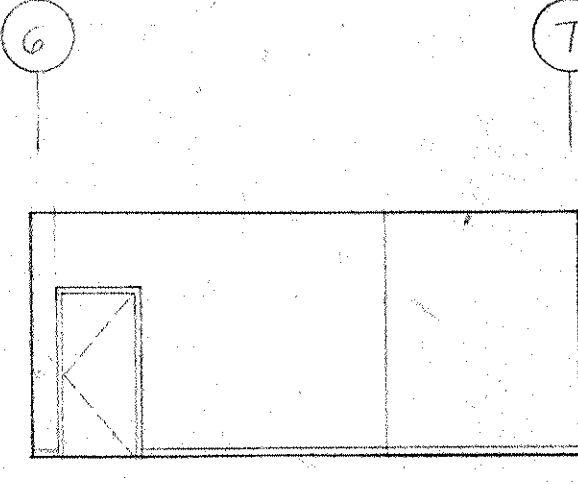

3 EMPLOYEE CAFETERIA

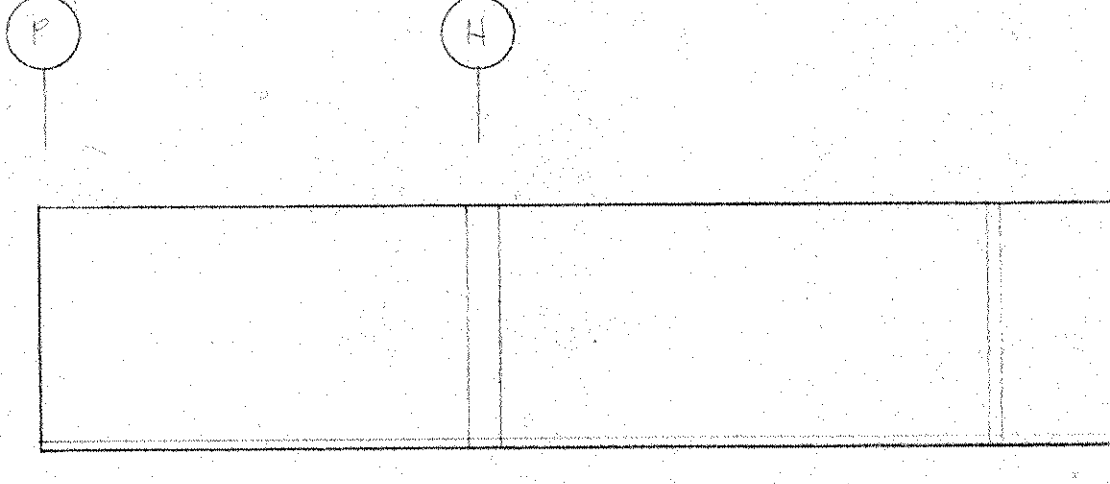

4 EMPLOYEE CAFETERIA

9A TILE ENCLOSED SERVICE COUNTER SEE 2D OR 3D FOR LOCATIONS

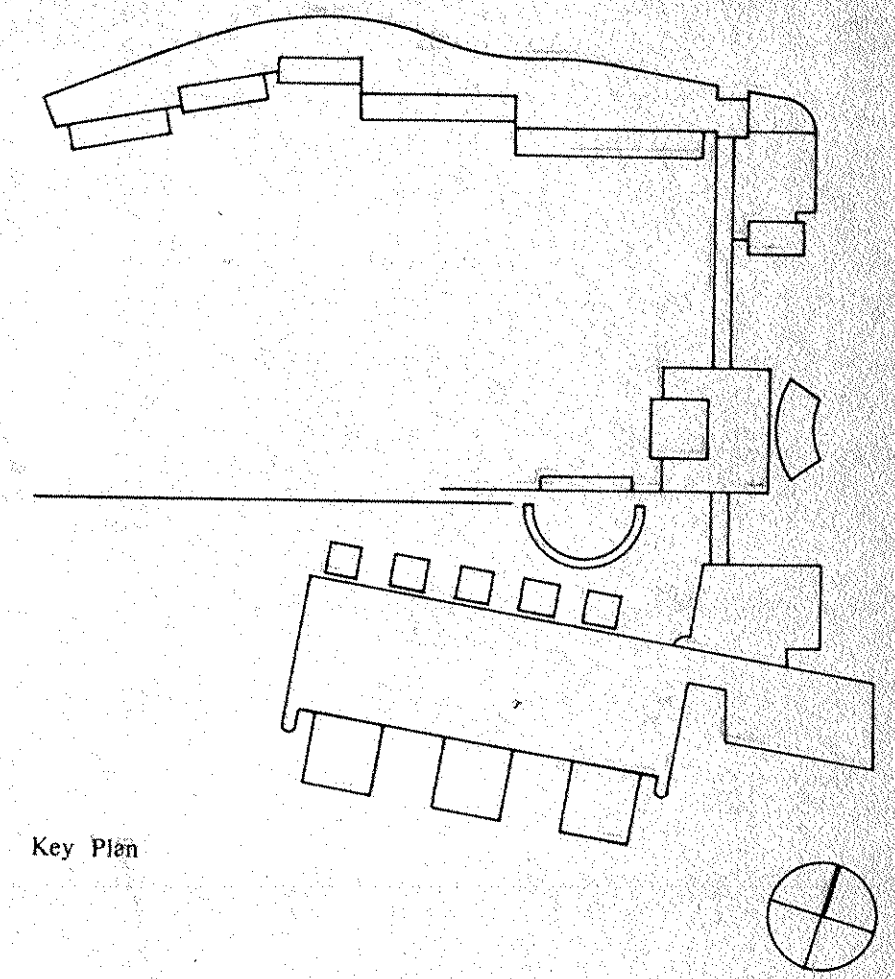

Key Plan

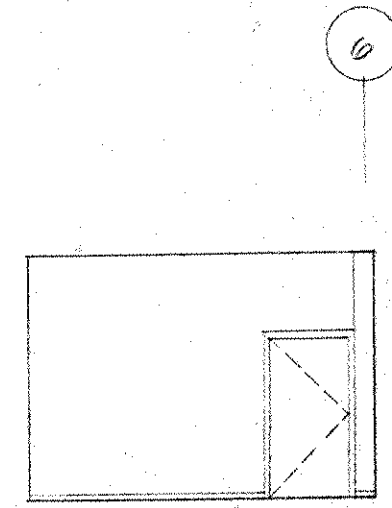

5 EMPLOYEE SERVERY

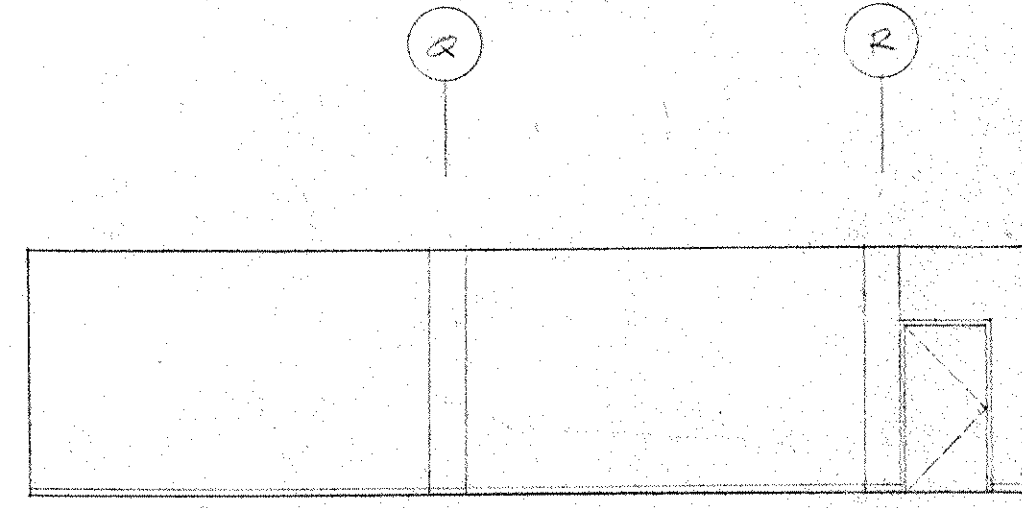

6 EMPLOYEE SERVERY

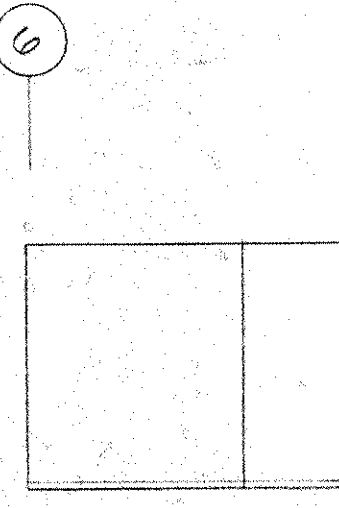

7 EMPLOYEE SERVERY

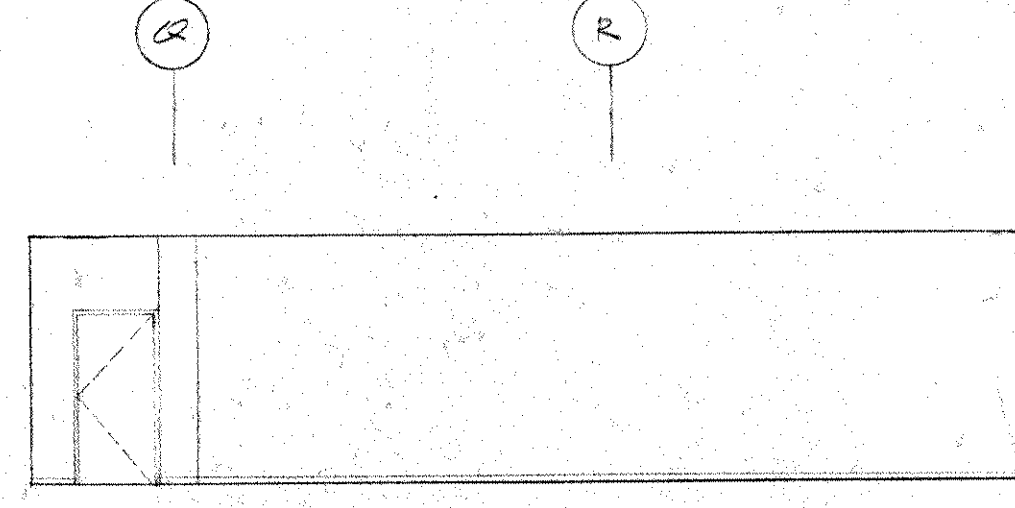

8 EMPLOYEE SERVERY

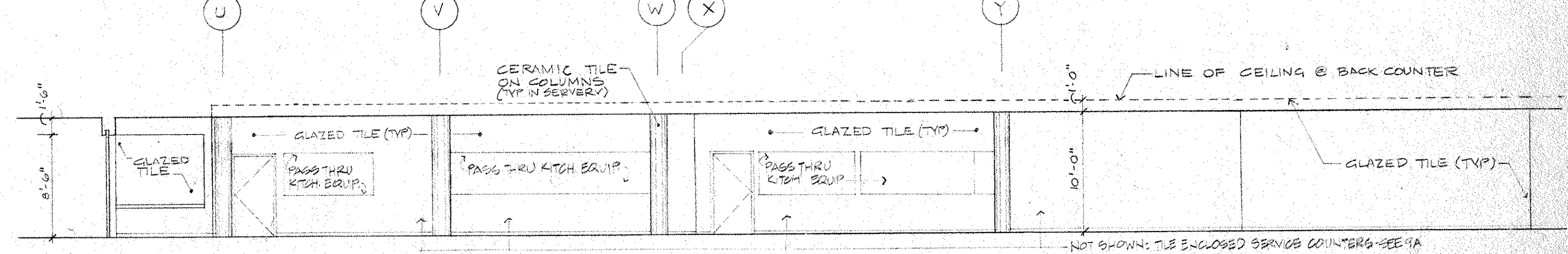

9 SERVERY

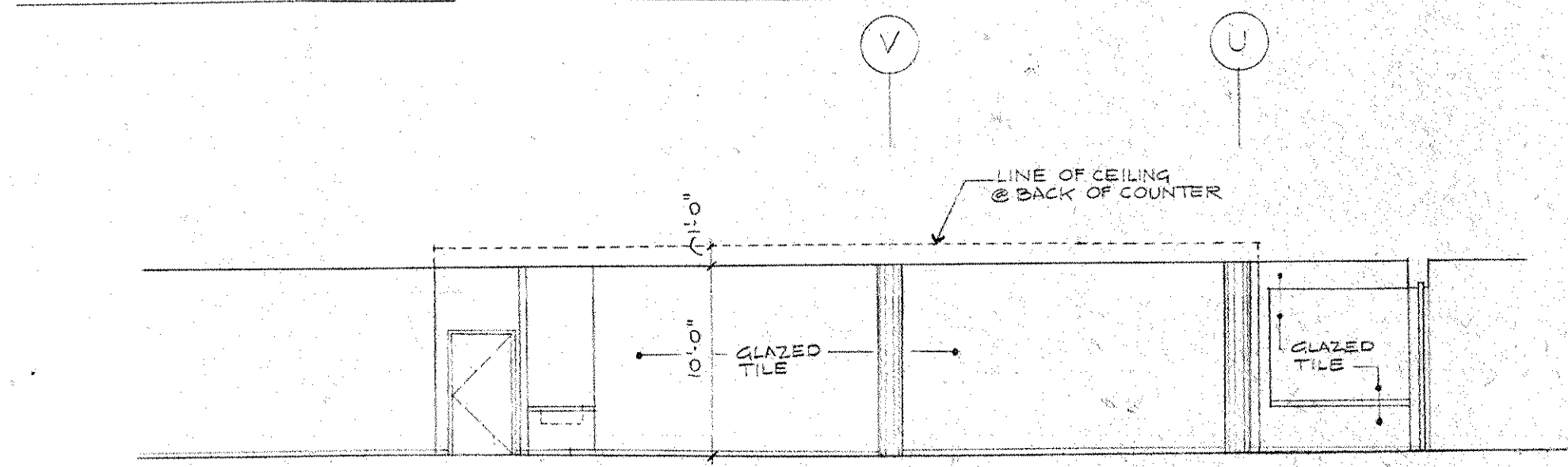

10 SERVERY - TILE ENCLOSED SERVICE COUNTERS NOT SHOWN - SEE 9A

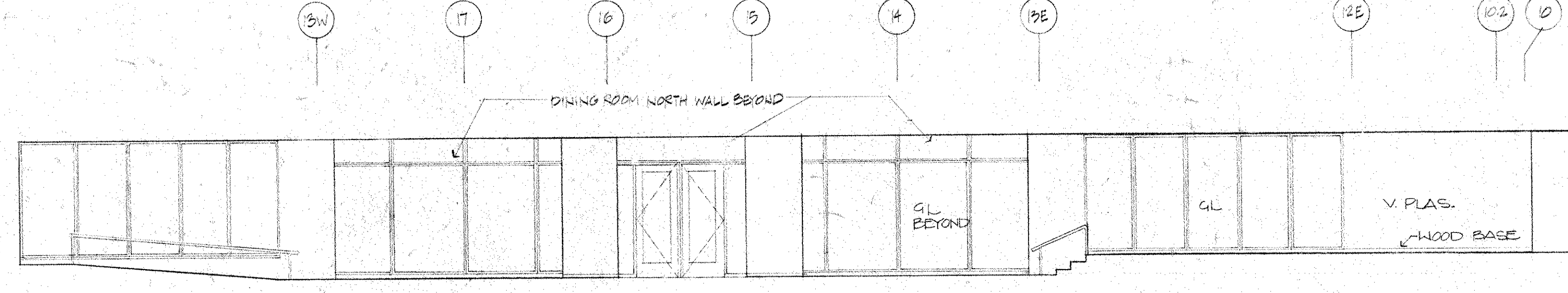

11 DINING ROOM - NORTH WALL

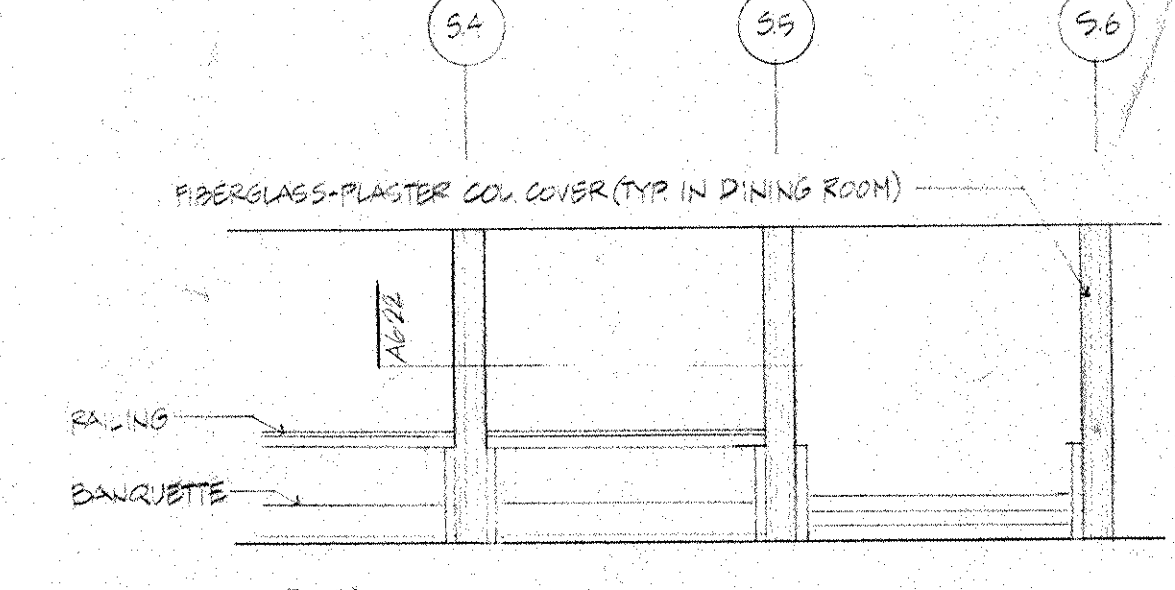

12 DINING ROOM - LOWER LEVEL

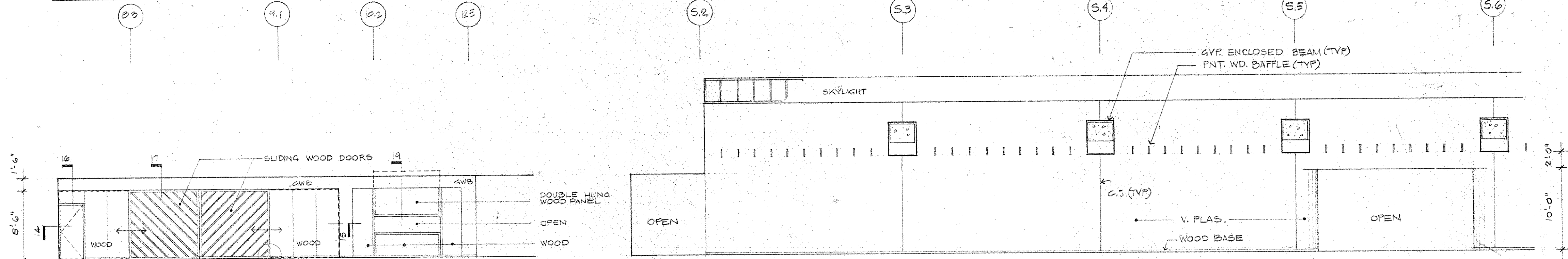

13 ENTRANCE TO SERVERY & DINING ROOM

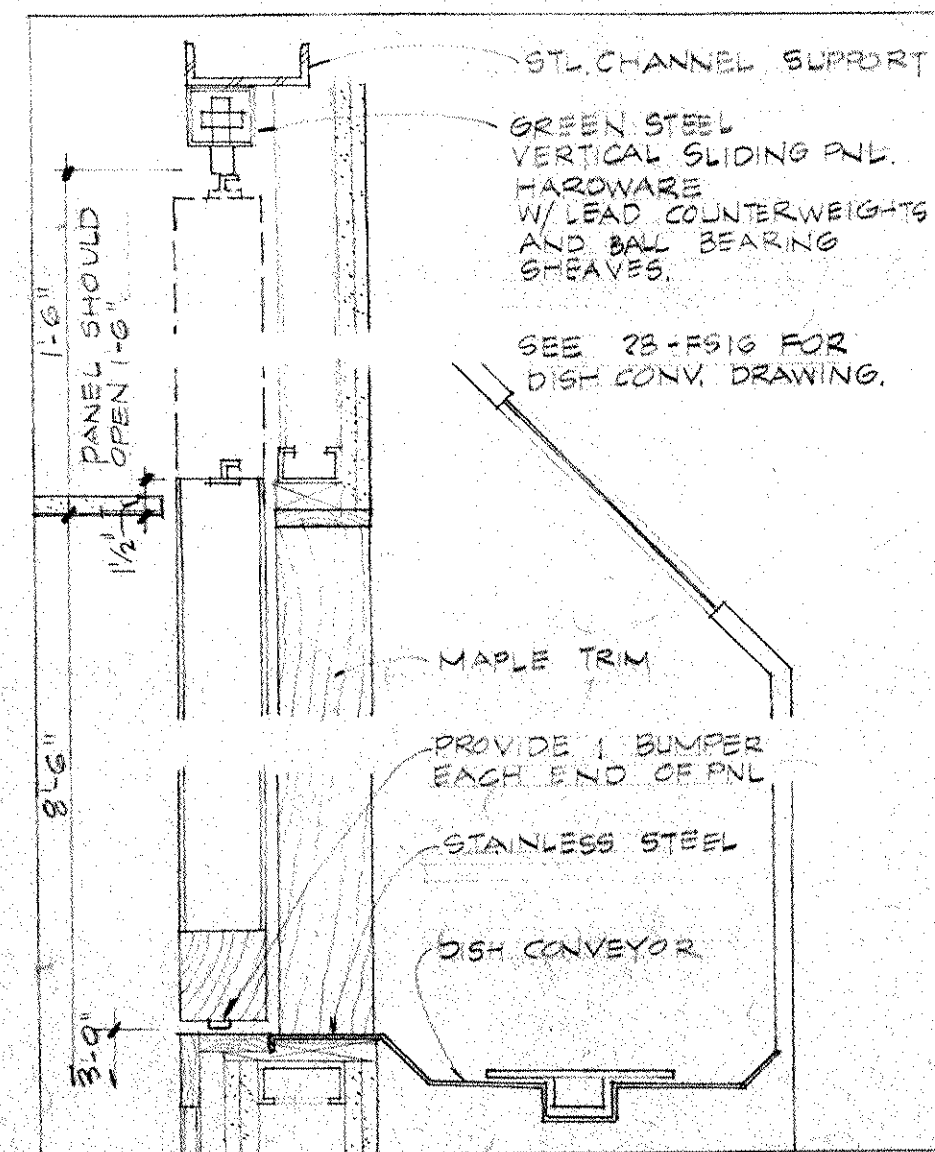
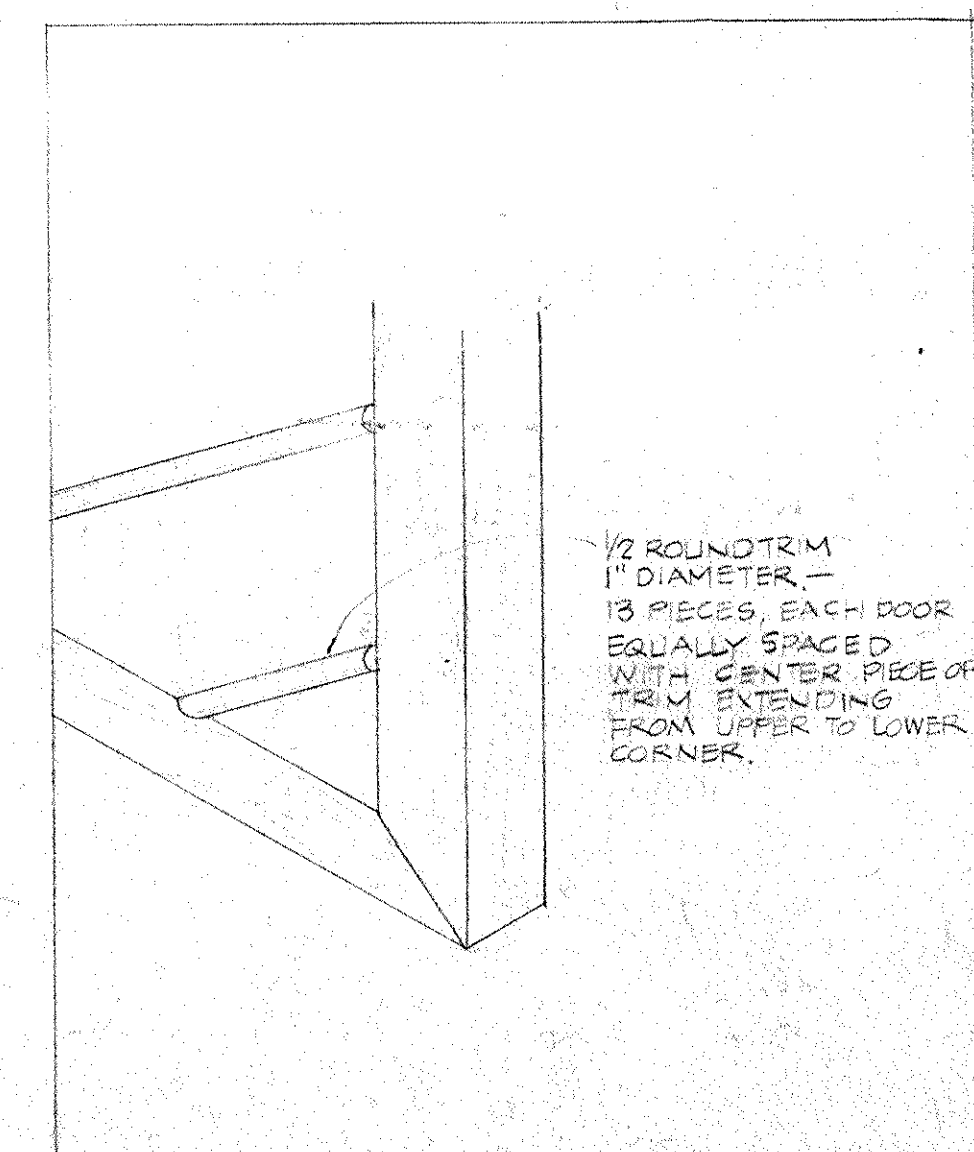
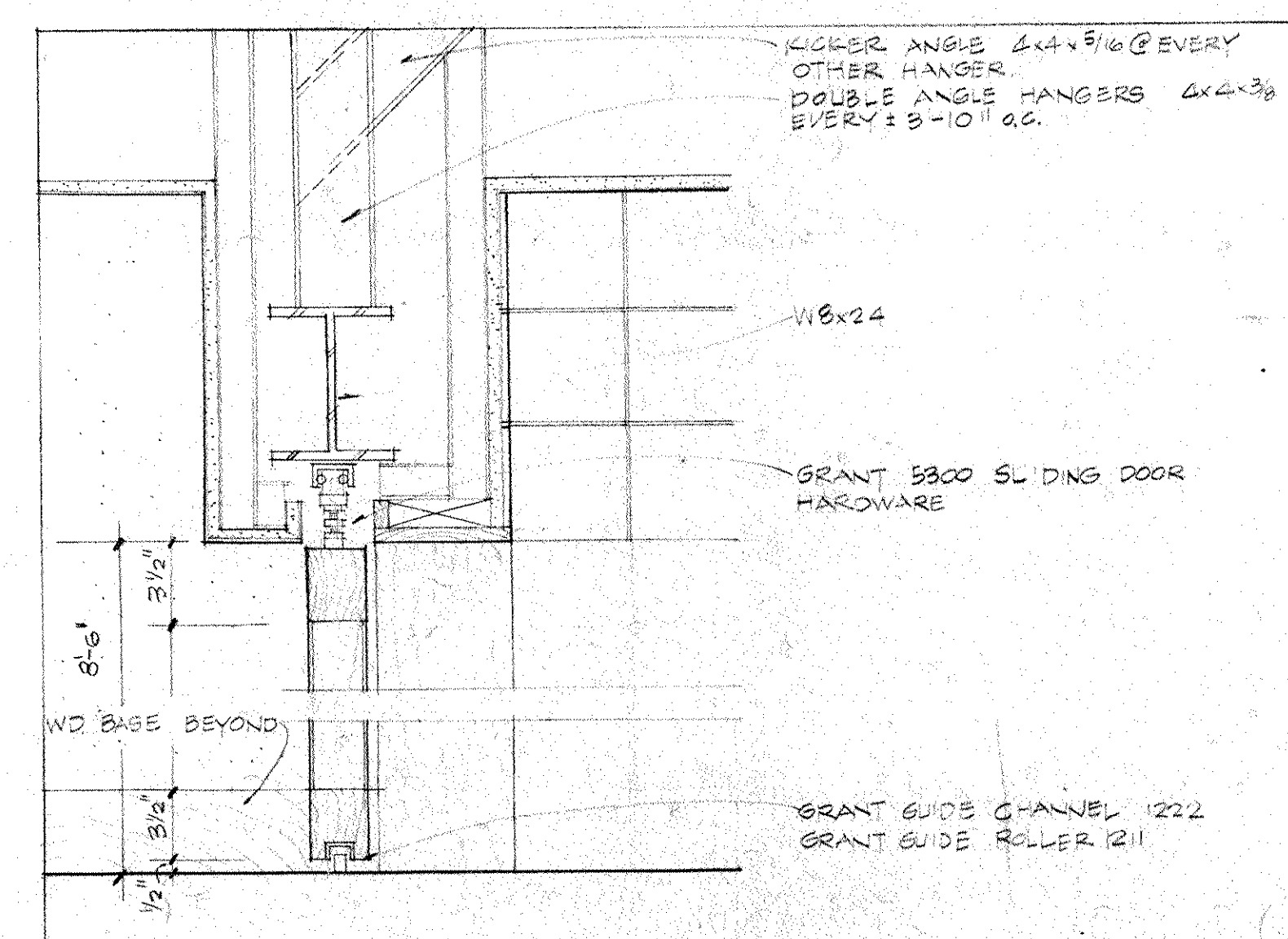
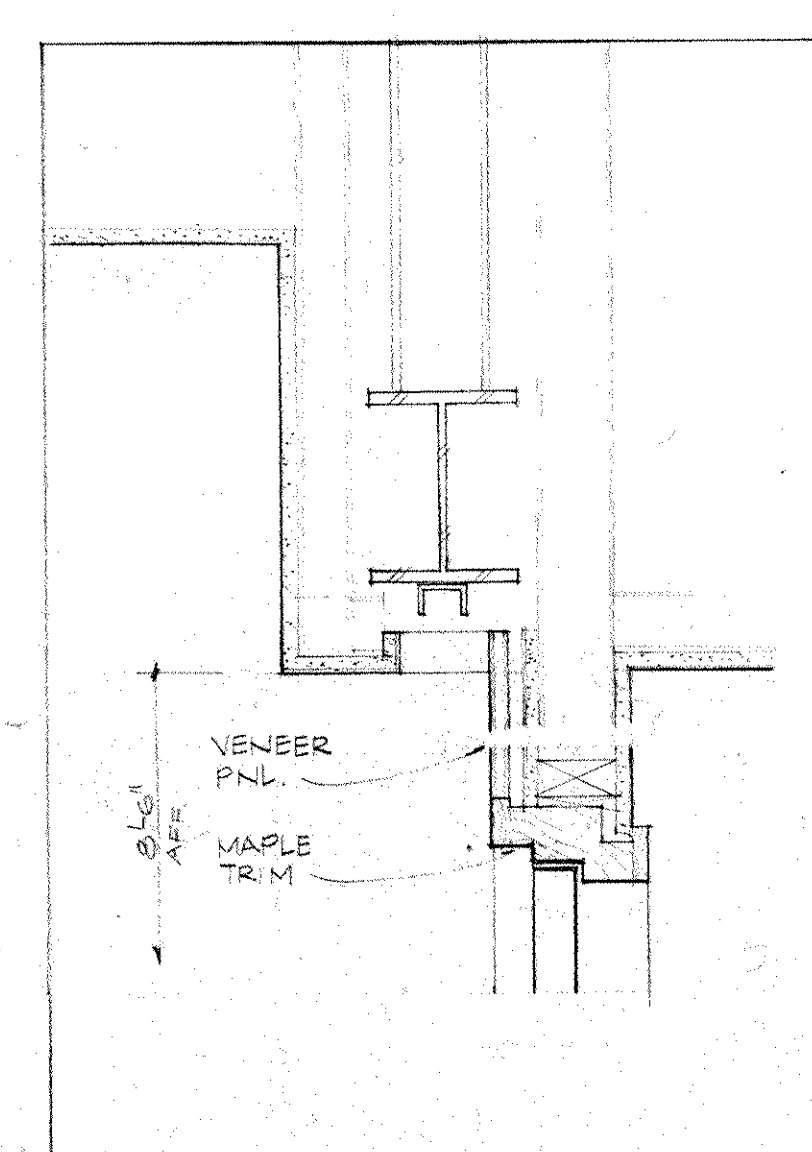
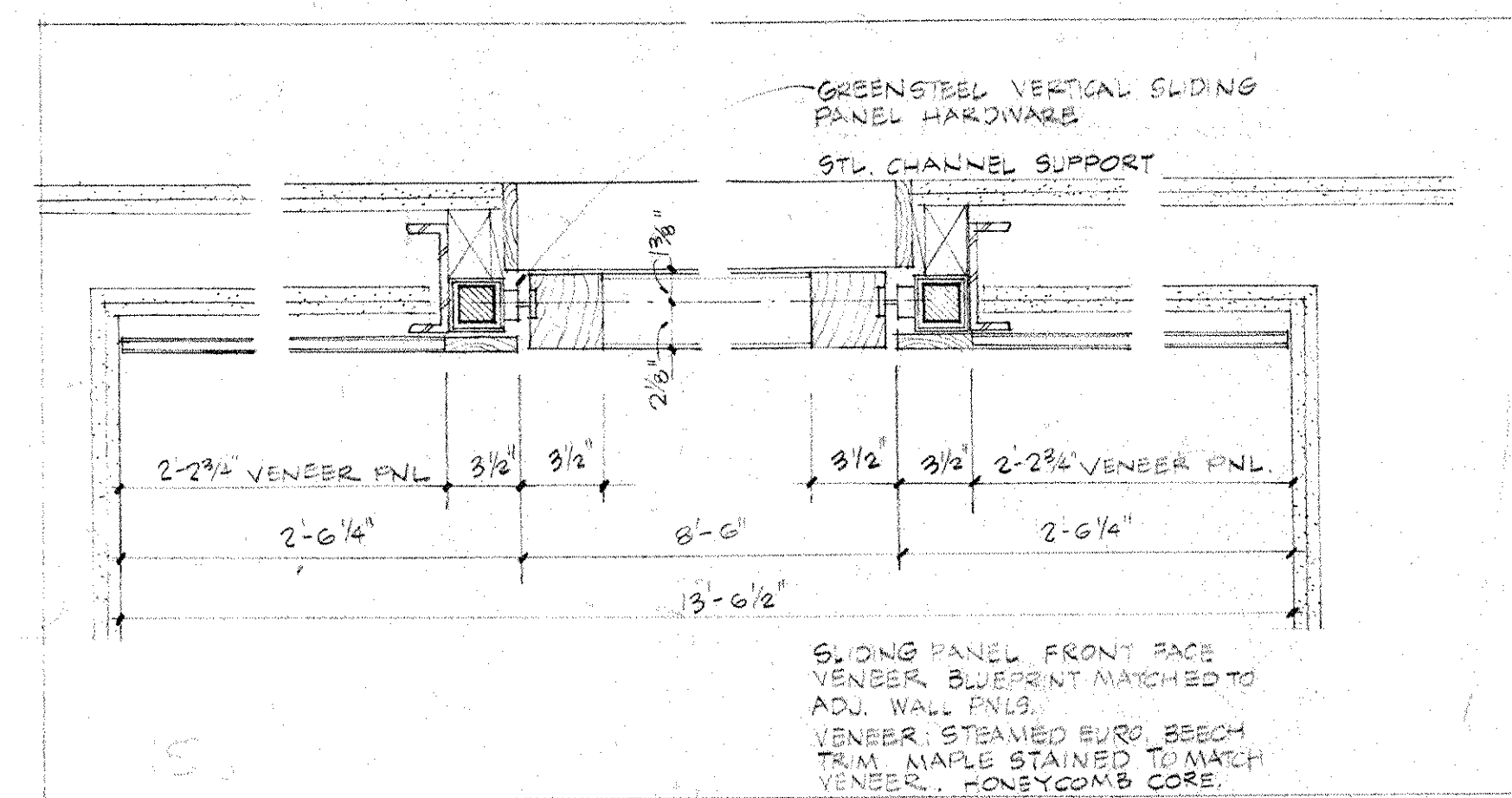
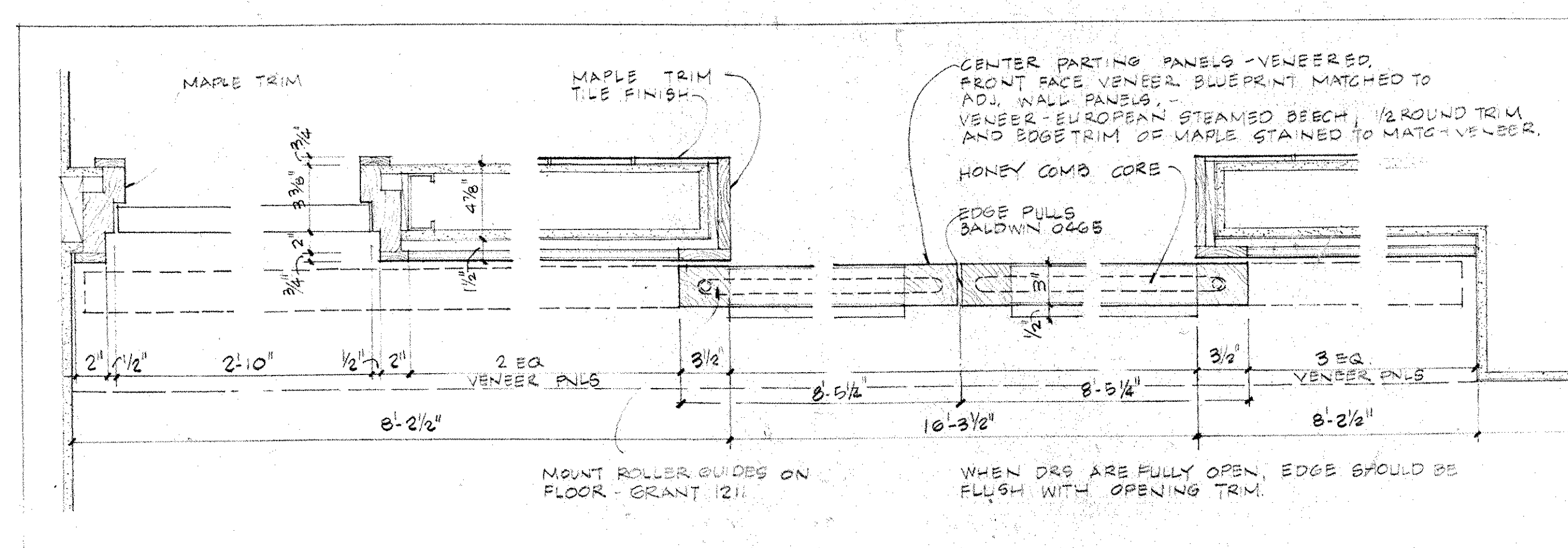

Revision No. Description Approved Date

**IBM**

Customer Executive Education Center  
Palisades, New York

Mitchell/Giurgola Architects  
170 West 97th Street  
New York, New York 10025

Severud Perrone Stangeley Sturm  
Structural Engineers

Syaka & Hennessy, Inc.  
Mechanical & Electrical Engineers

INTERIOR ELEVATIONS:  
DINING ROOMS & SERVERIES

Title Status CONSTRUCTION SET Date 4.1.84

Scale 1/8" = 1'-0"

Drawn

Approved

**A6.02**

Project No. 3758



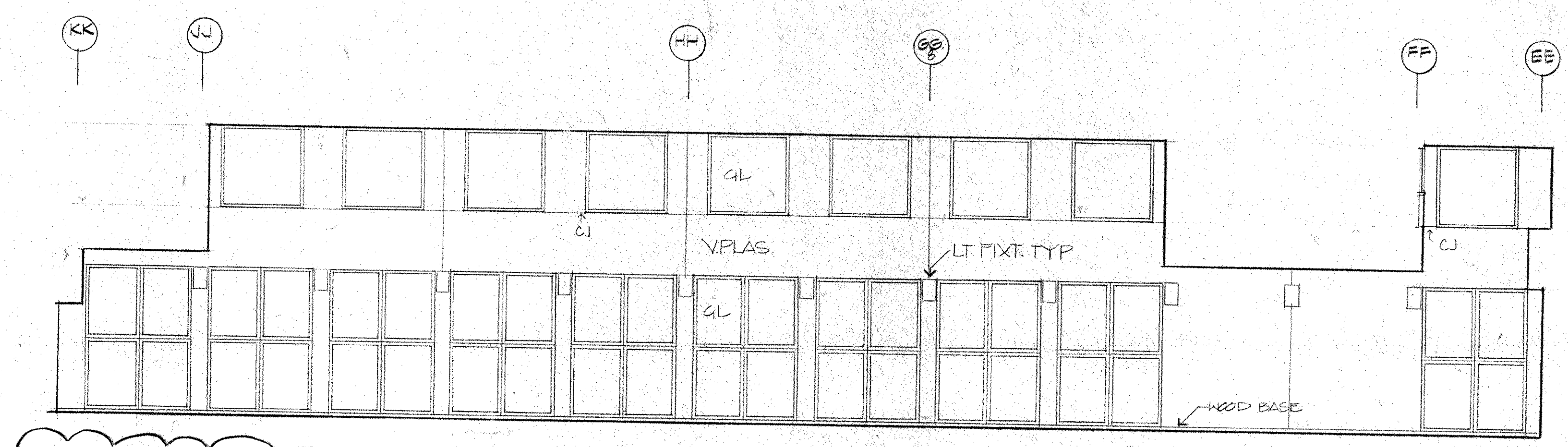
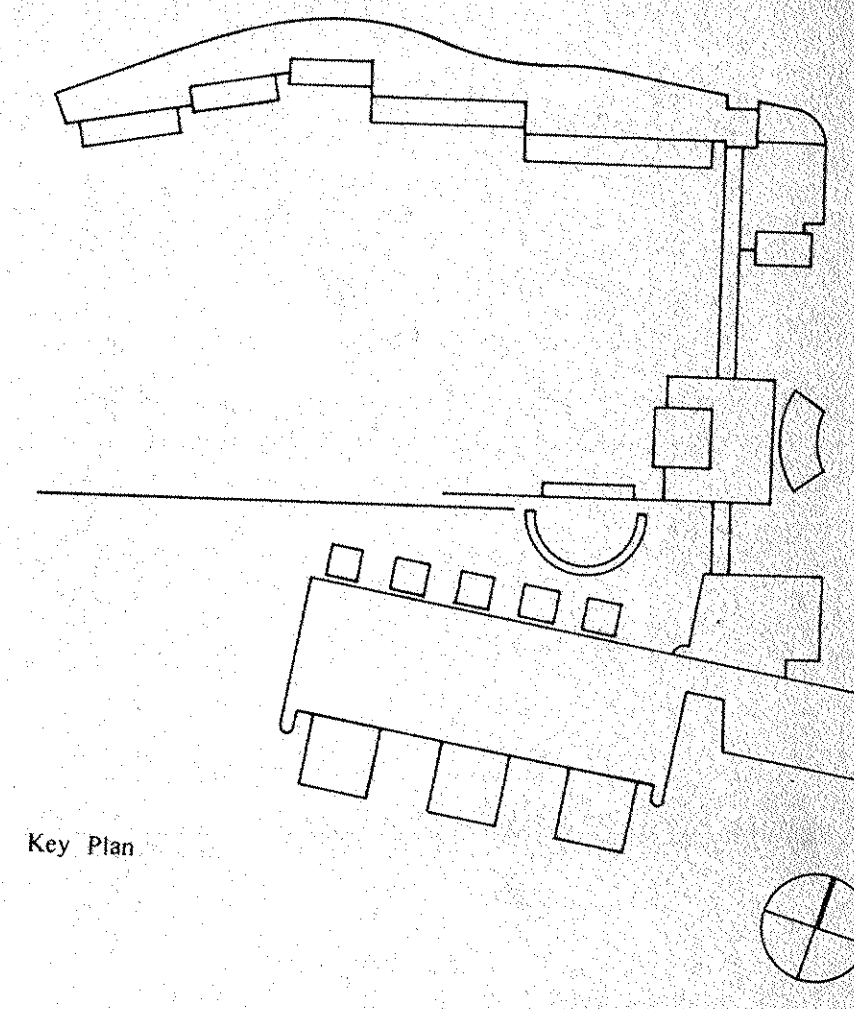

1 EDUCATION WEST CORRIDOR — WEST SIDE

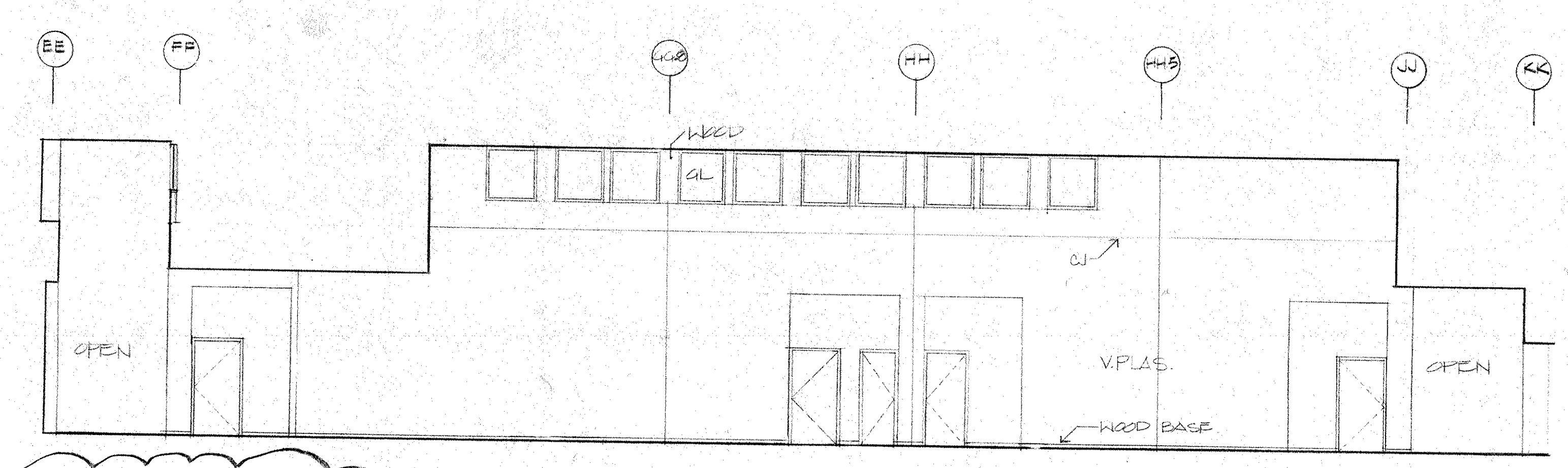

2 EDUCATION WEST CORRIDOR — EAST SIDE

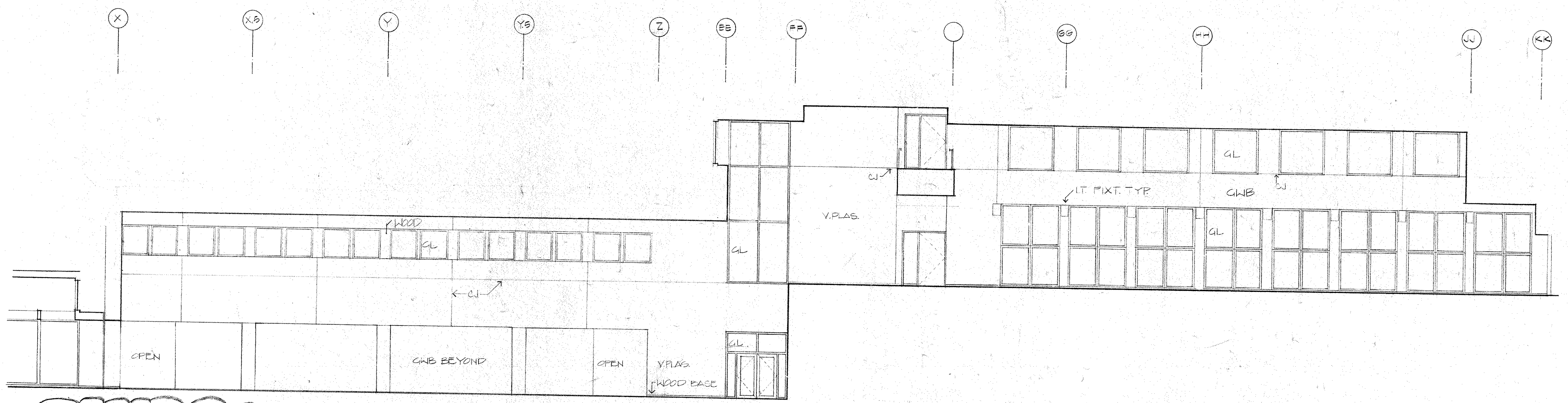

3 ADMINISTRATION EAST CORRIDOR + ATRIUM — EAST SIDE

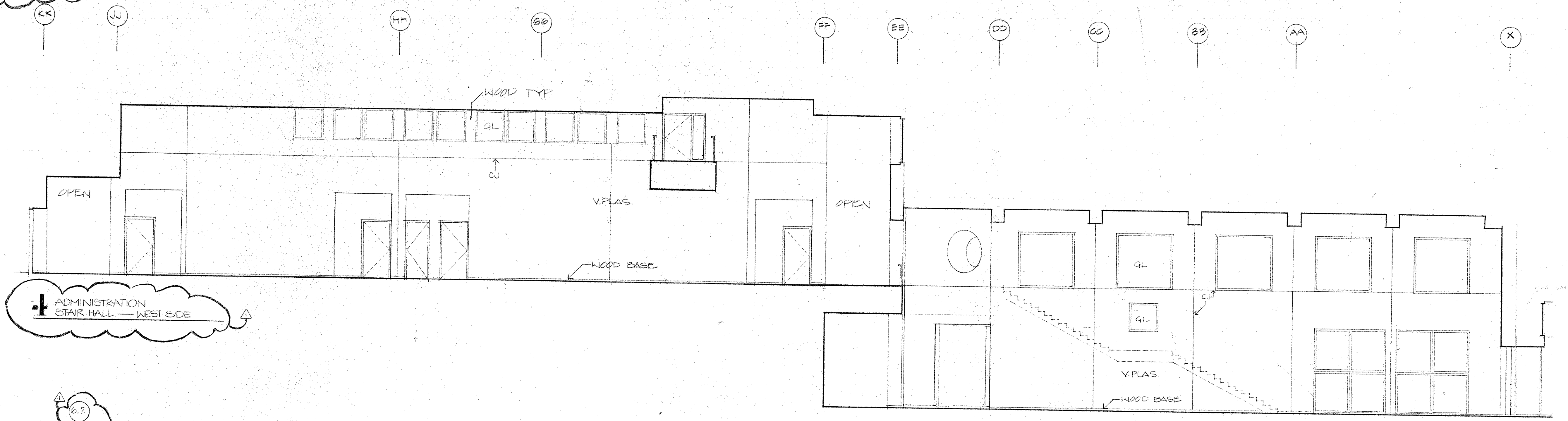

4 ADMINISTRATION STAIR HALL — WEST SIDE

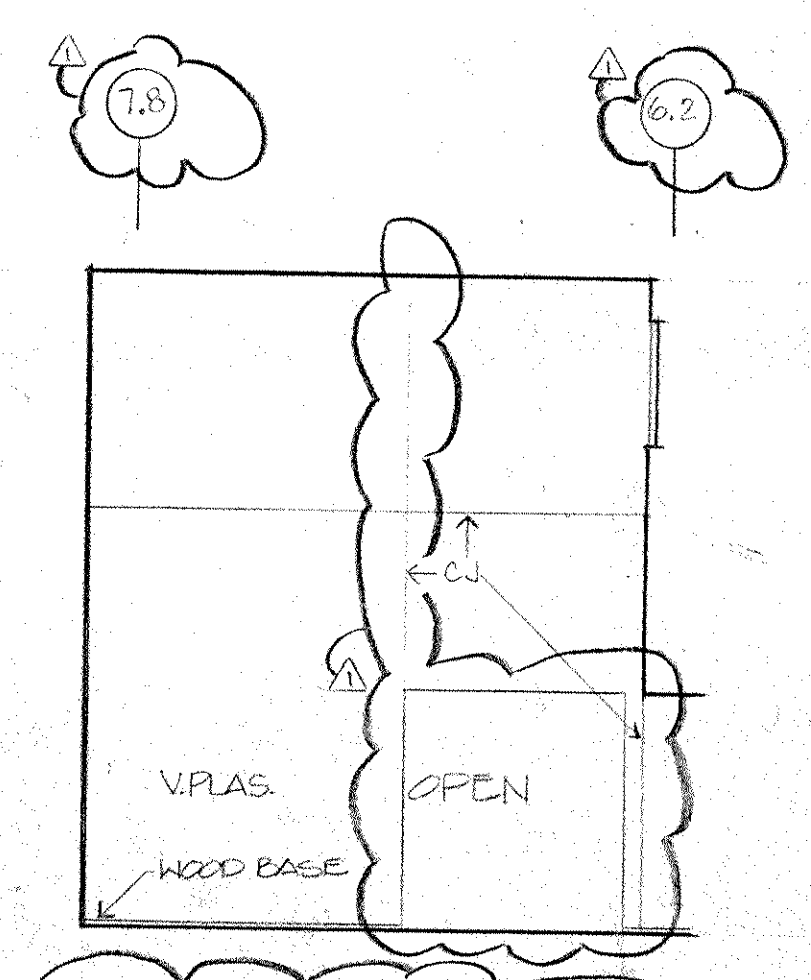

5 ADMINISTRATION STAIR HALL — EAST SIDE

Revision No.	Description	Approved	Date
1	BULLETIN # 44		NOV 7, 1986

Customer Executive Education Center  
Palisades, New York

Mitchell/Giorgio Architects  
170 West 97th Street  
New York, New York 10025

Severud Perrone Sengedy Sturm  
Structural Engineers

Syts & Hennessy, Inc.  
Mechanical & Electrical Engineers

INTERIOR ELEVATIONS  
EDUCATION / ADMINISTRATION WING

Title: 1/8" = 1'-0"  
Scale: 1/8" = 1'-0"  
Date: 4-1-86  
Status: CONSTRUCTION SET

**A6-03**

Project No. 3758

38L



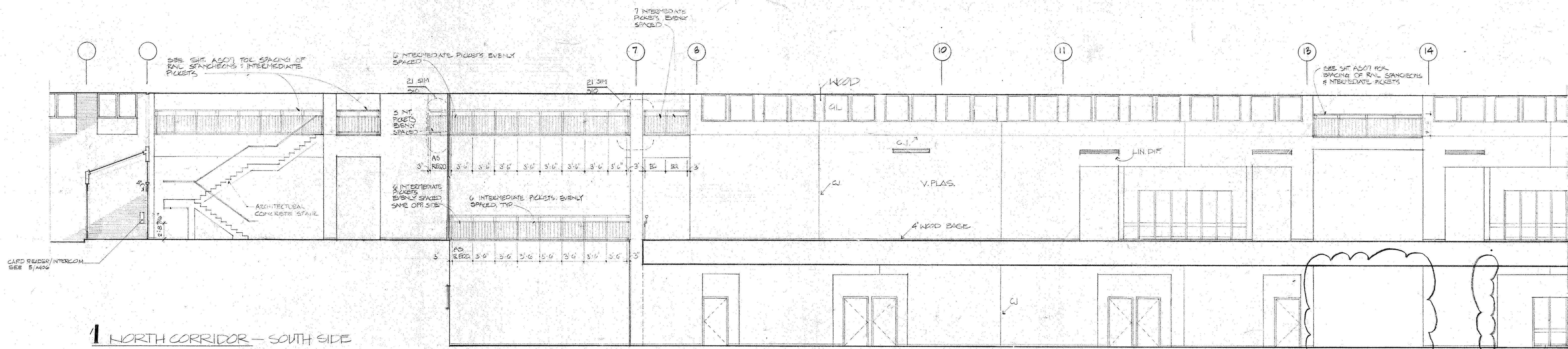
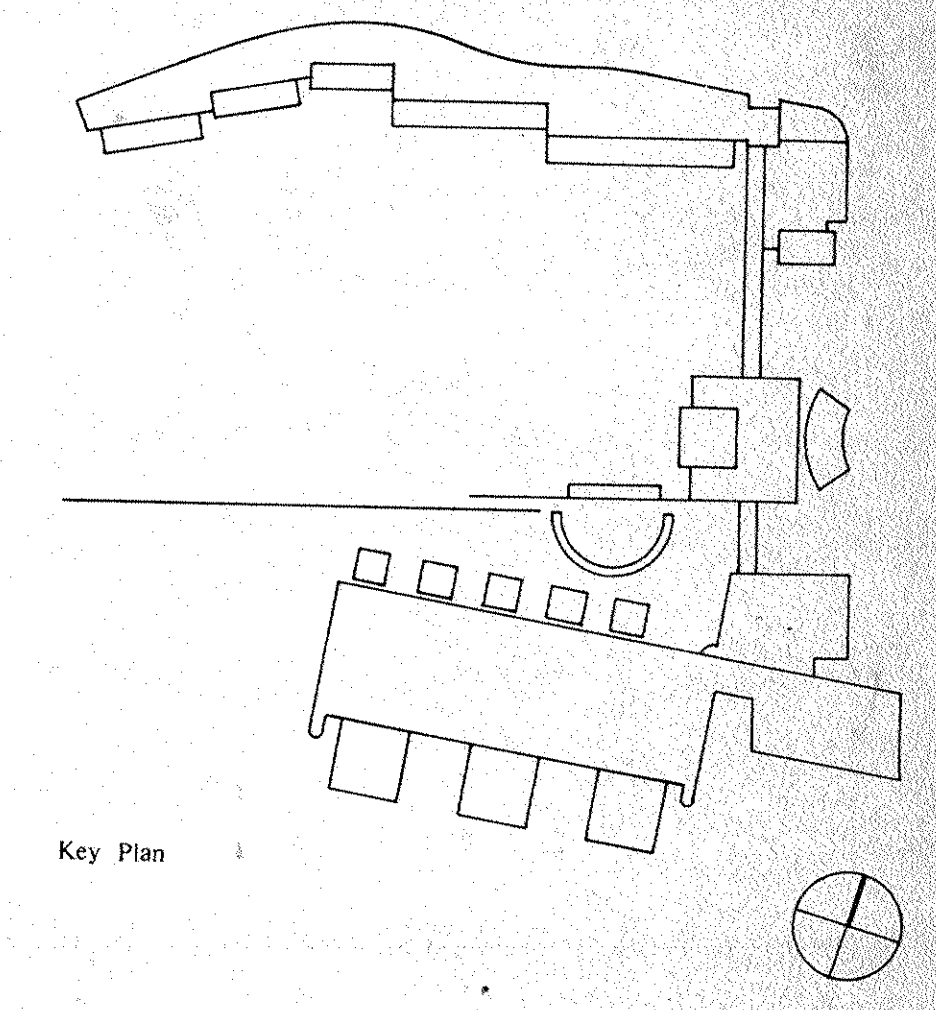

1 NORTH CORRIDOR - SOUTH SIDE

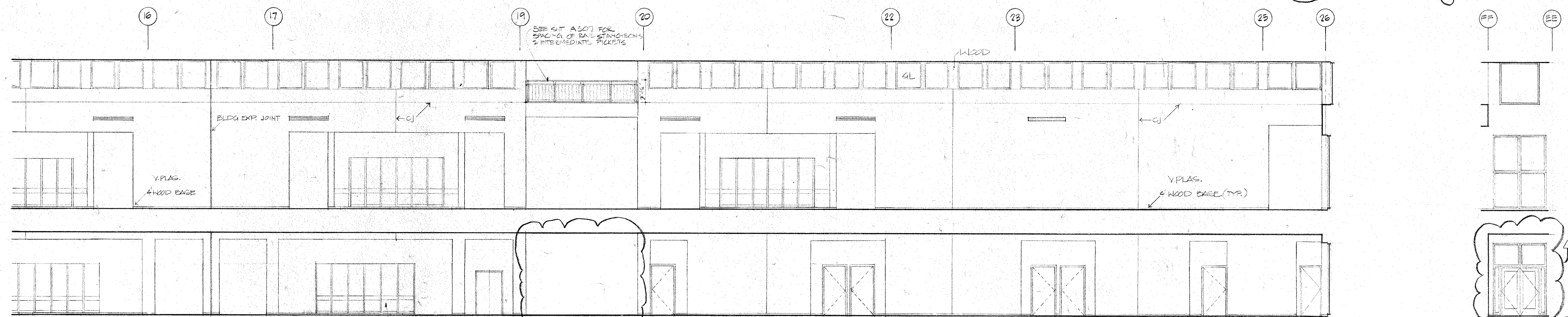

1 NORTH CORRIDOR - SOUTH SIDE

2 NORTH CORRIDOR - WEST SIDE

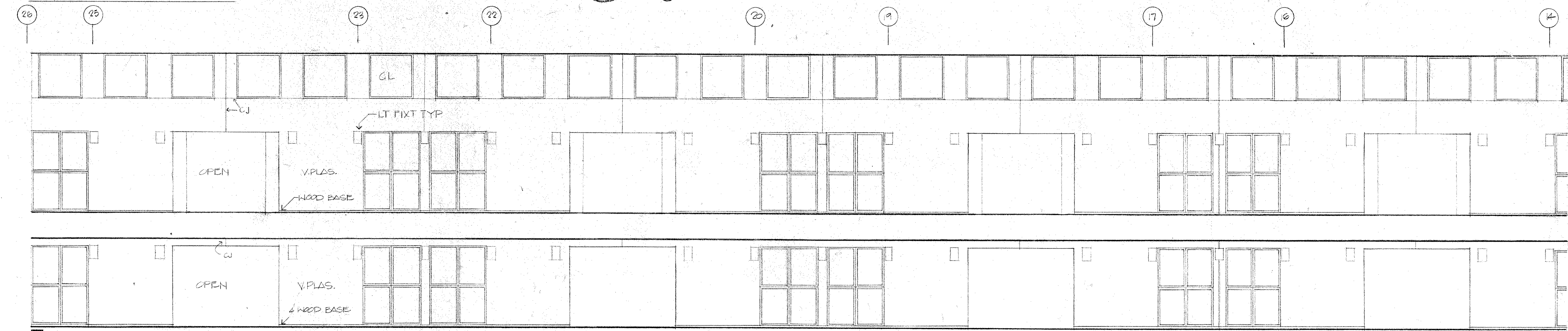

3 NORTH CORRIDOR - NORTH SIDE

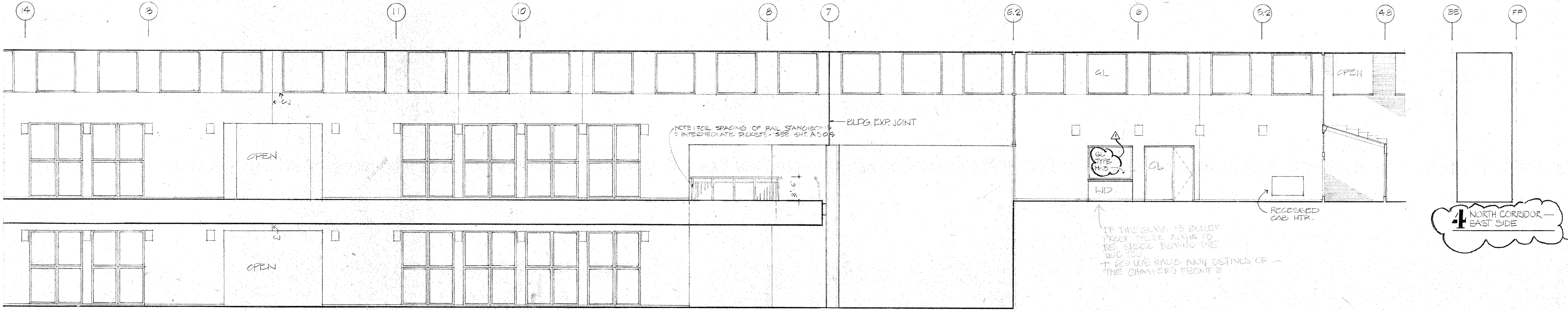

3 NORTH CORRIDOR - NORTH SIDE

4 NORTH CORRIDOR - EAST SIDE

Revision No. Description Approved Date

EXHAUST # 44 NOV 7, 1986

**IBM**

Customer Executive Education Center  
Palisades, New York

Mitchell/Gargola Architects  
170 West 97th Street  
New York, New York 10025

Severald Perrone Szegezdy Sturm  
Structural Engineers

Sykes & Hennessy, Inc.  
Mechanical & Electrical Engineers

INTERIOR ELEVATIONS  
EDUCATION WING

Title Scale 1/8" = 1'-0" Status CONSTRUCTION SET Date 4/1/86

Drawn Approved

**A6.04**

Project No. 3758



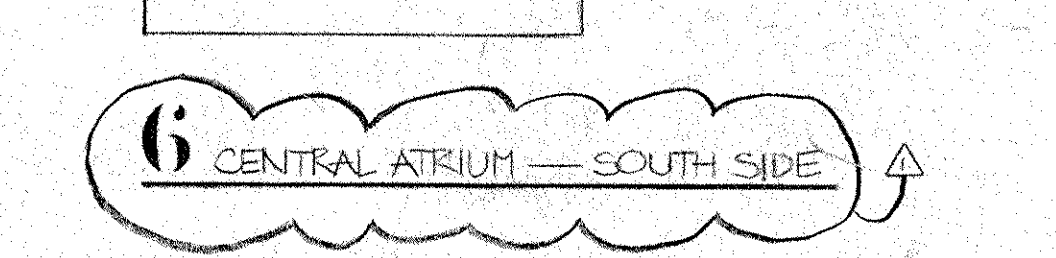
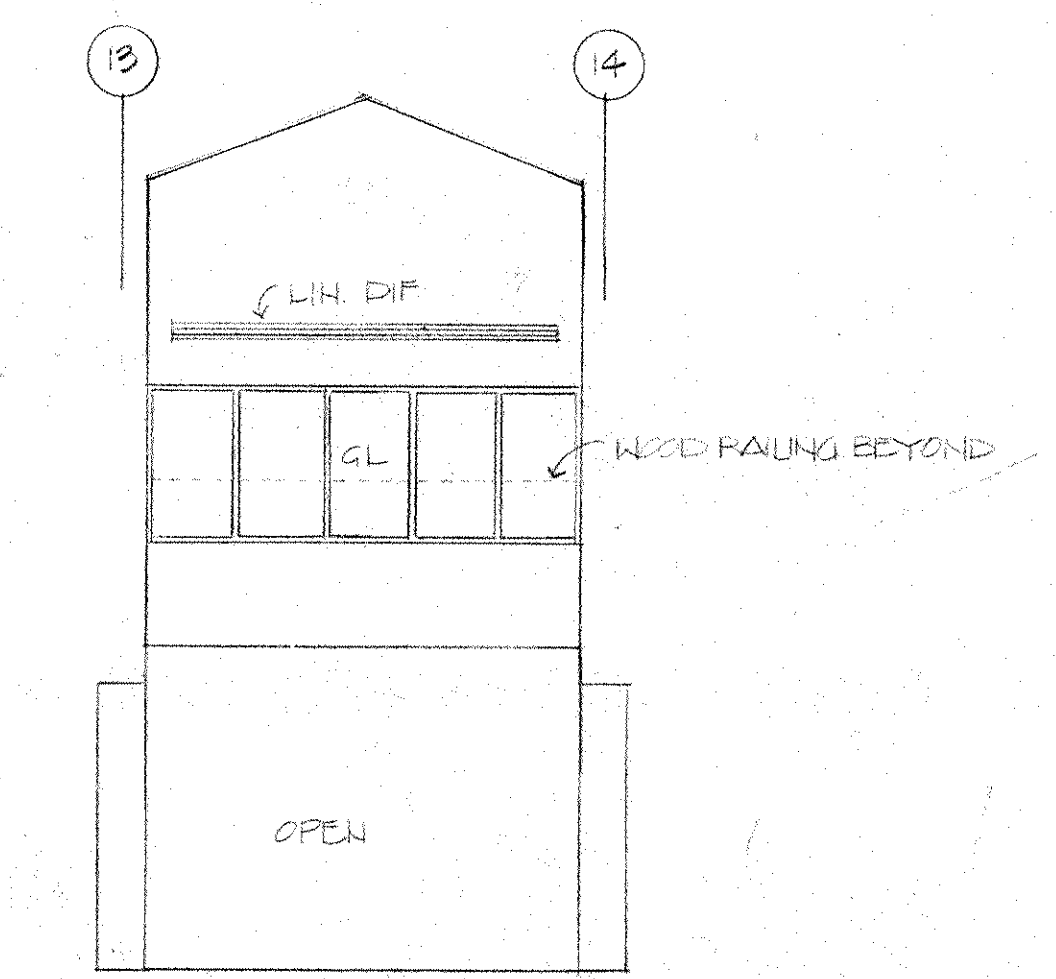
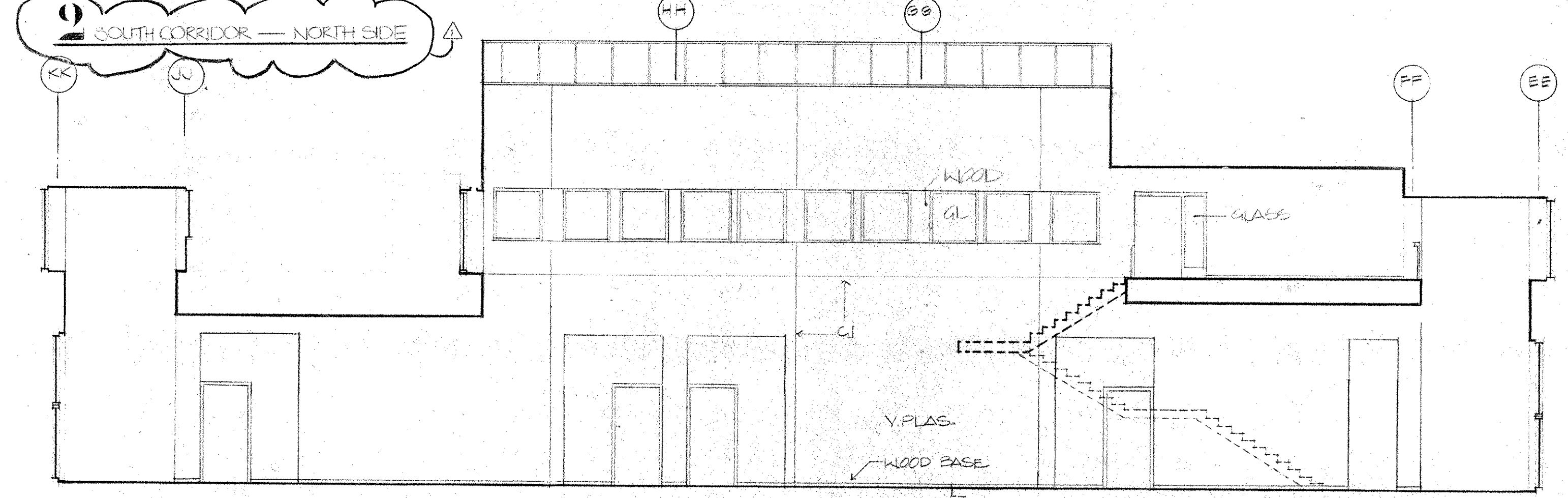
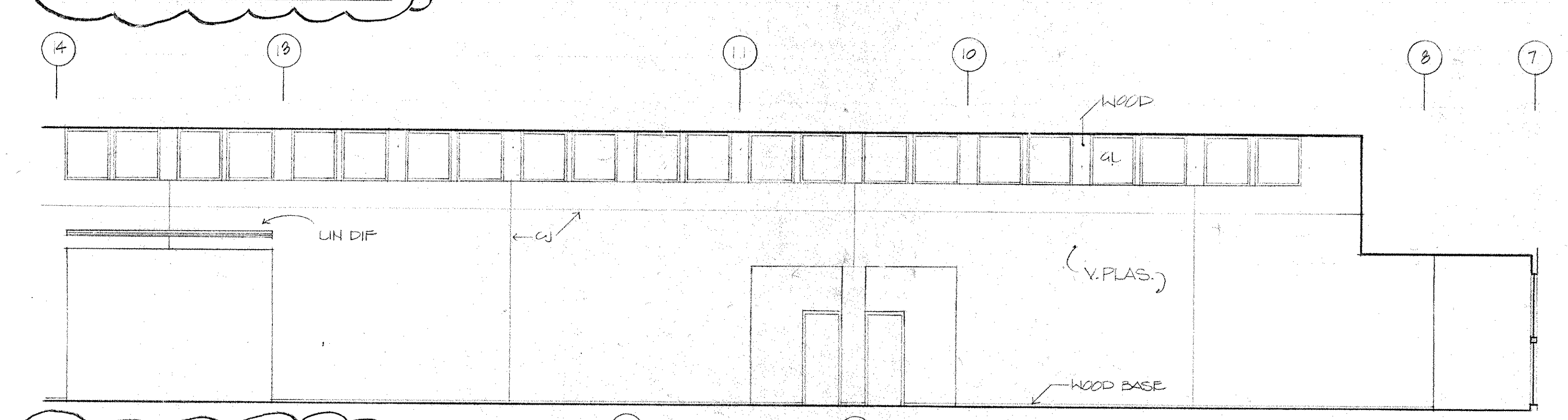
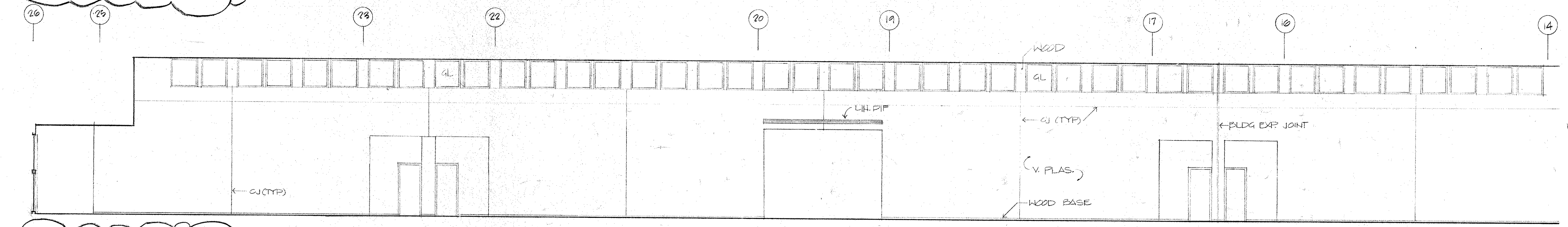
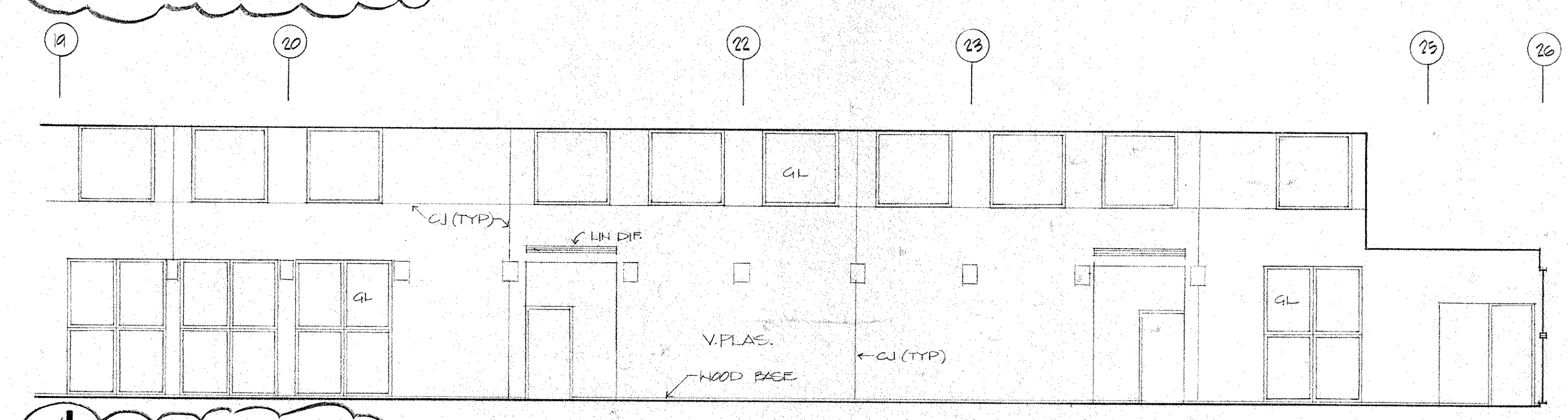
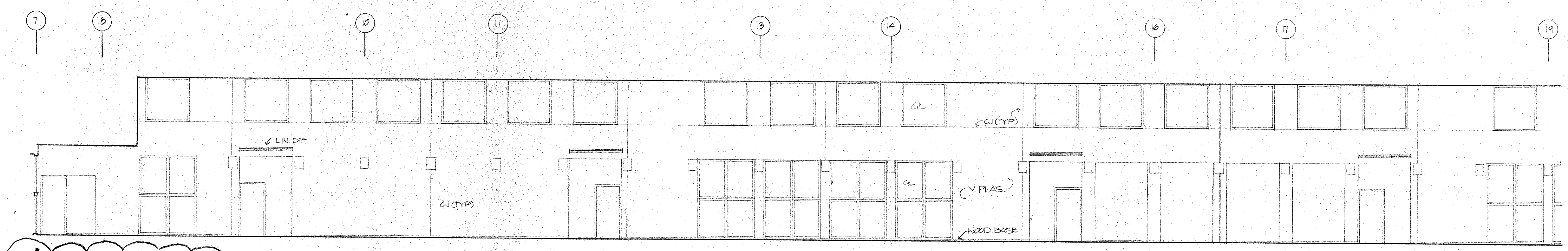
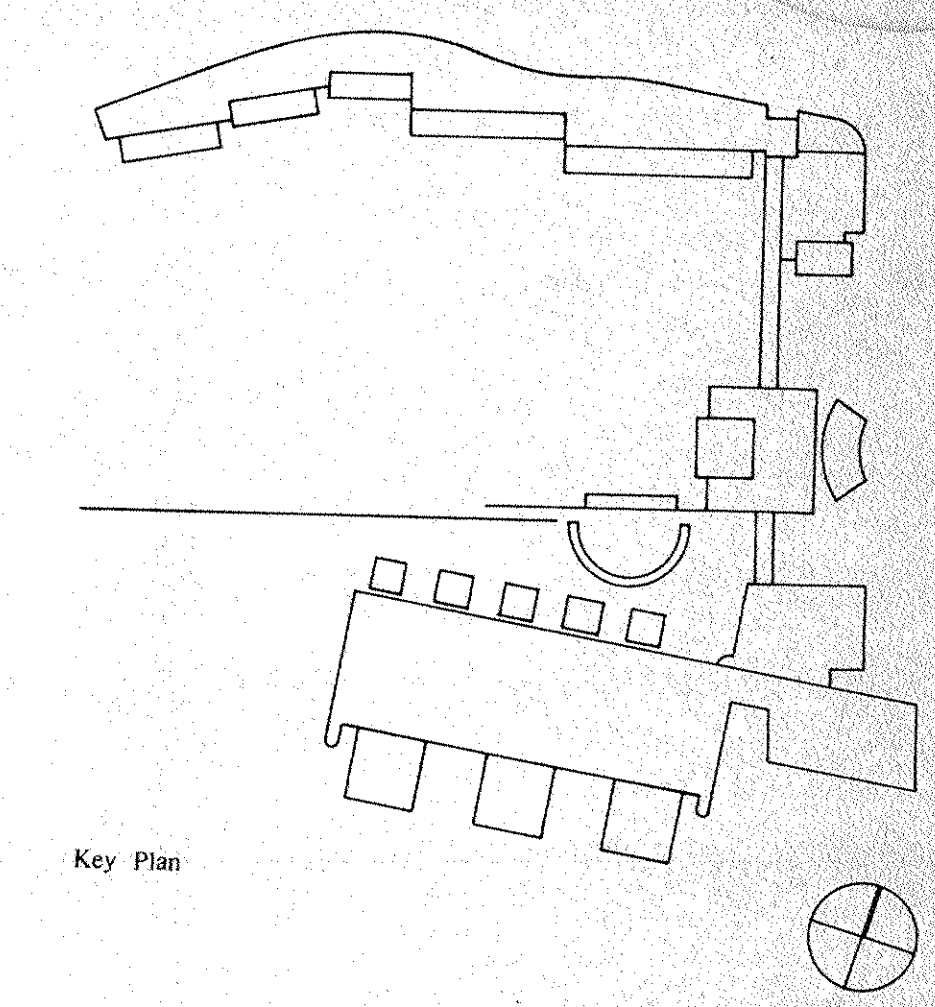

Revision No. Description Approved Date

BULLETIN # 44 NOV 7, 1956

**Customer Executive Education Center**  
Palisades, New York

Mitchell/Gargola Architects  
170 West 87th Street  
New York, New York 10025

Severud Perrone Stagnely Sturm  
Structural Engineers

Sykes & Hennessy, Inc.  
Mechanical & Electrical Engineers

INTERIOR ELEVATIONS  
EDUCATION WING

Title Date 2-1-56  
Status CONSTRUCTION SET  
Scale 1/8" = 1'-0"

Drawn

Approved

**A6-05**  
Project No. 3758

104



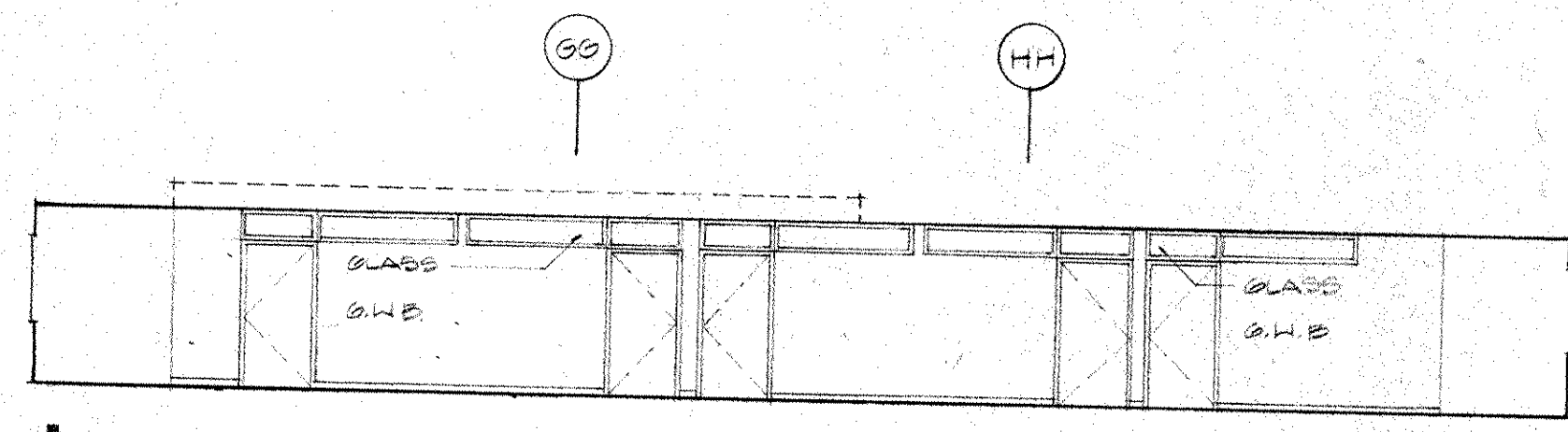

1 OFFICES

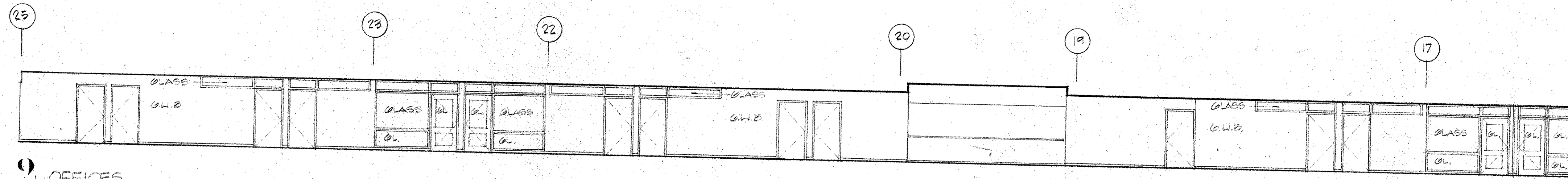

2 OFFICES

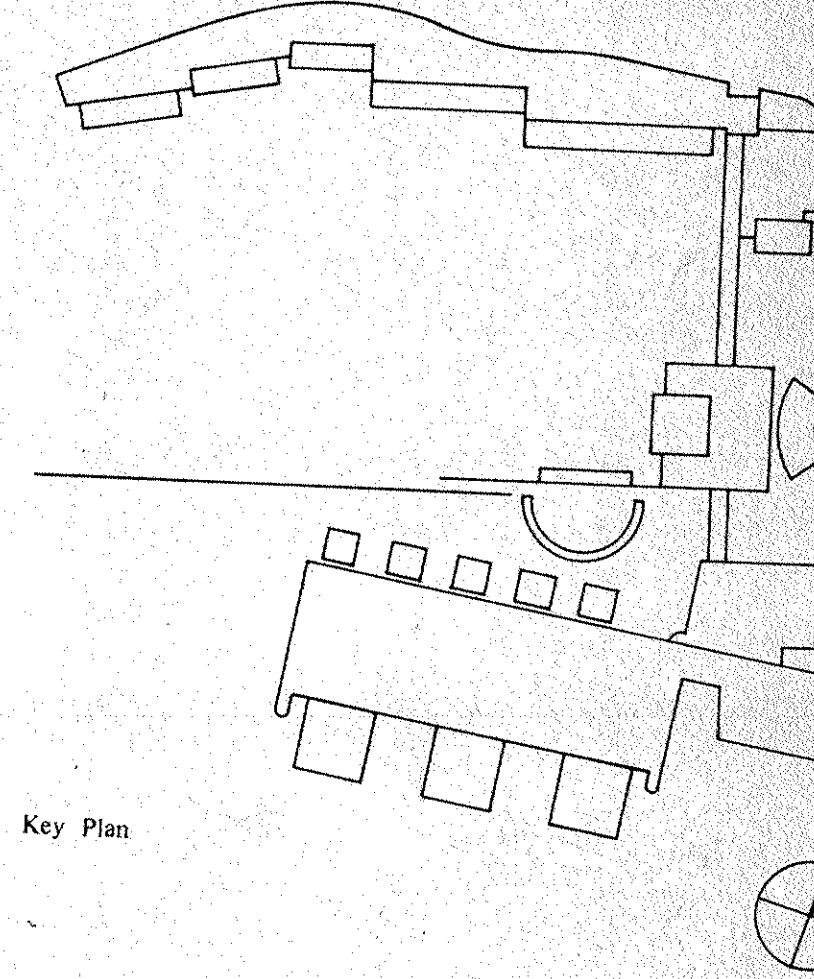

Key Plan

Revision No.	Description	Approved	Date
1			

**Customer Executive Education Center**  
 Palisades, New York  
 Mitchell/Giurgola Architects  
 170 West 47th Street  
 New York, New York 10025  
 Structural Engineers  
 Severud Perrone Szegedy Sturm  
 Structural Engineers  
 Syka & Hennessy, Inc.  
 Mechanical & Electrical Engineers

INTERIOR ELEVATIONS  
 EDUCATION WING  
 Title  
 Scale 1/8" = 1'-0"  
 Drawn  
 Status CONSTRUCTION SET  
 Date 4.1.86  
**A6-06**

414



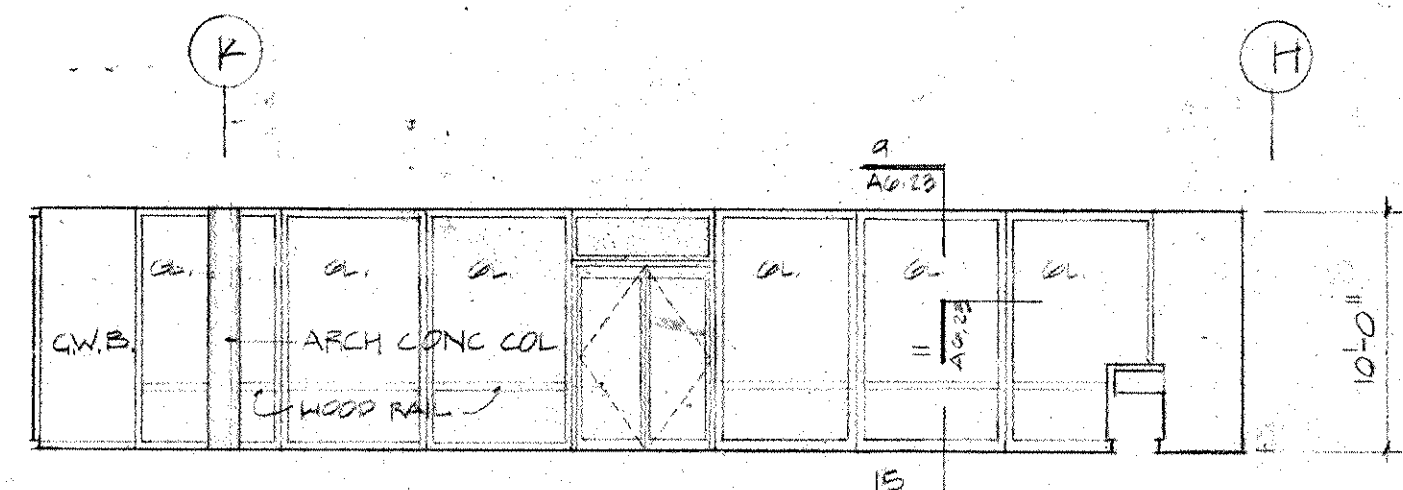

1 COMMONS / WEST

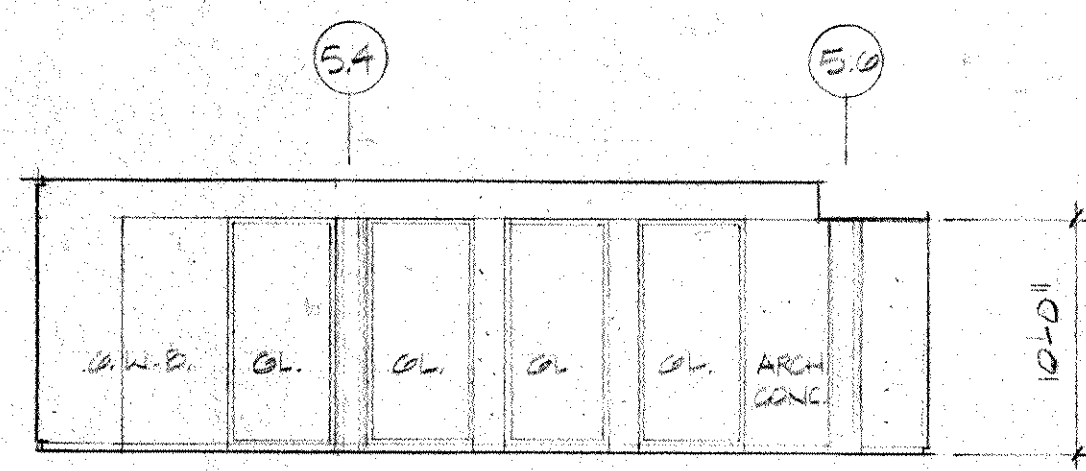

2 COMMONS / SOUTH

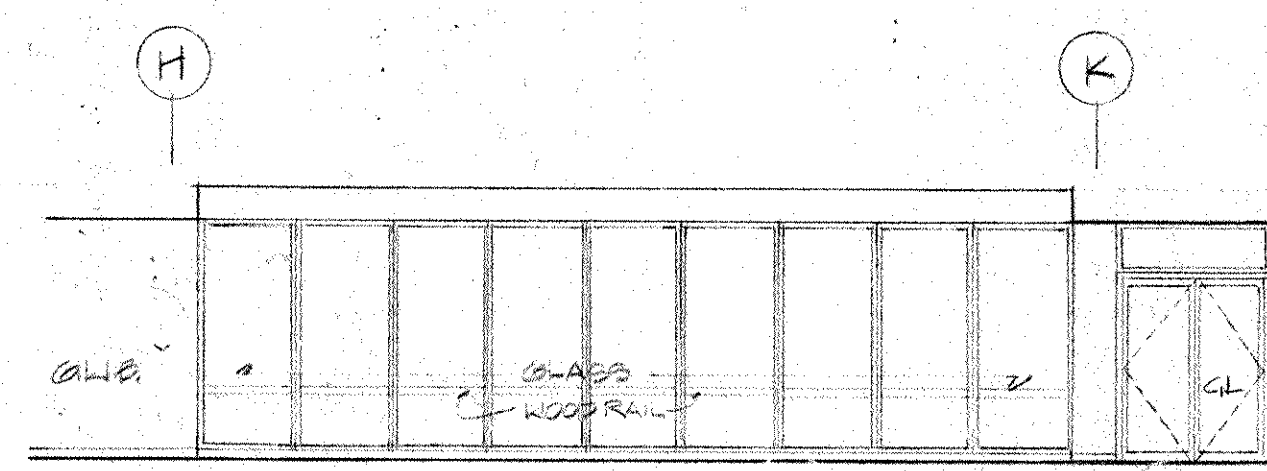

3 COMMONS / EAST

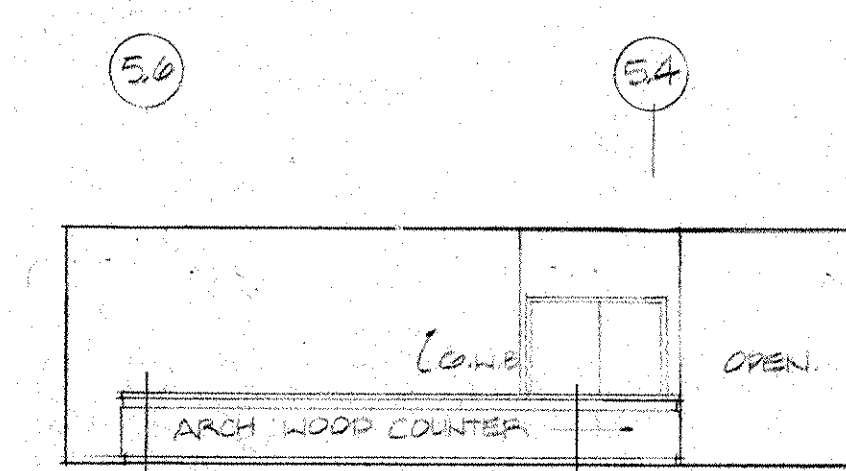

4 COMMONS / NORTH

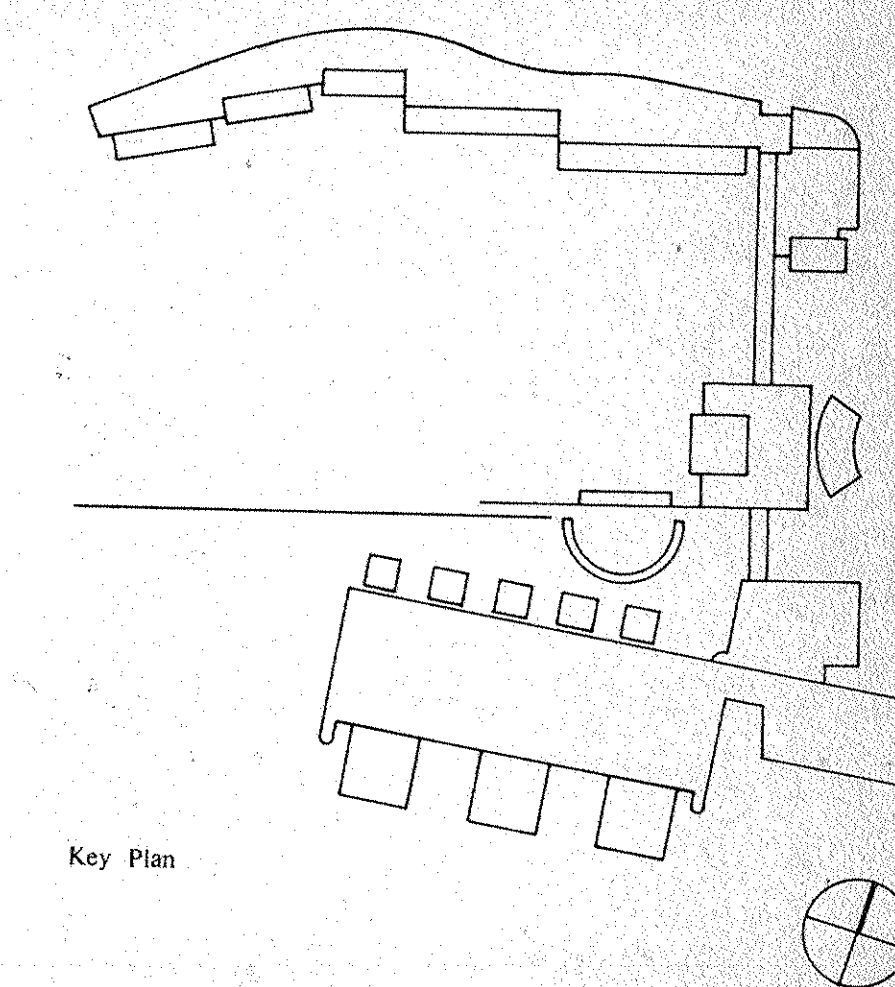

Key Plan

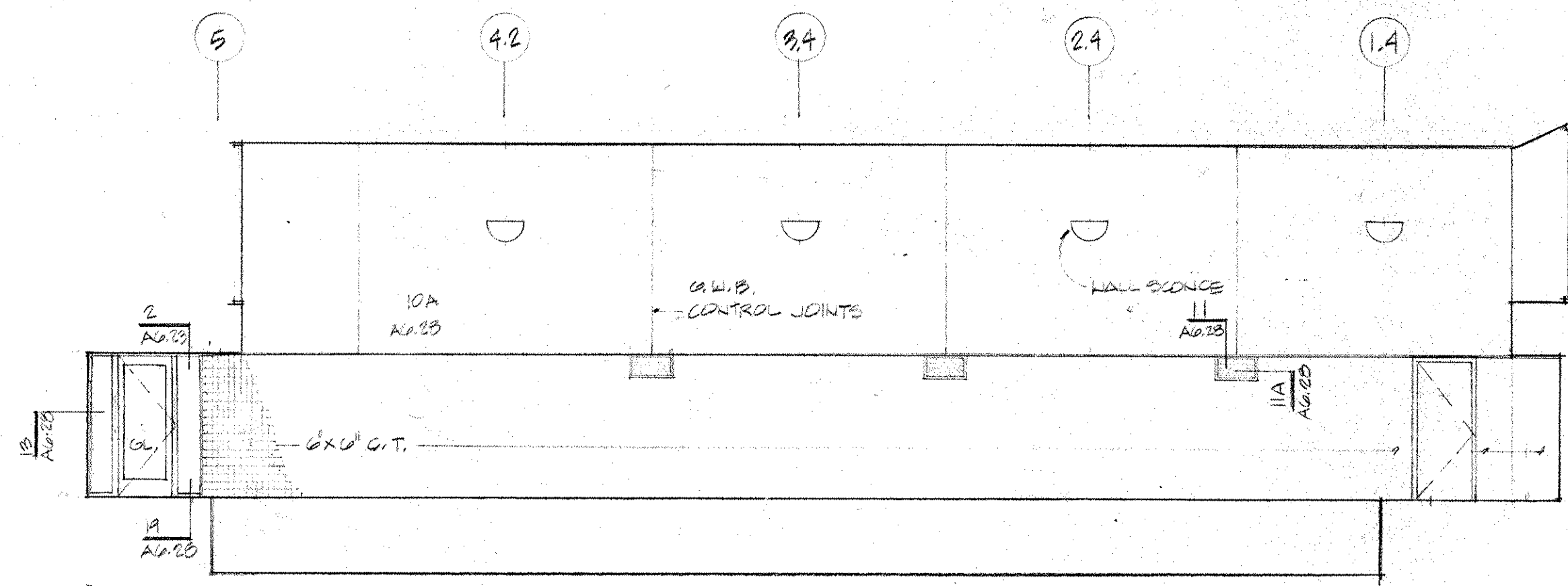

5 POOL / NORTH

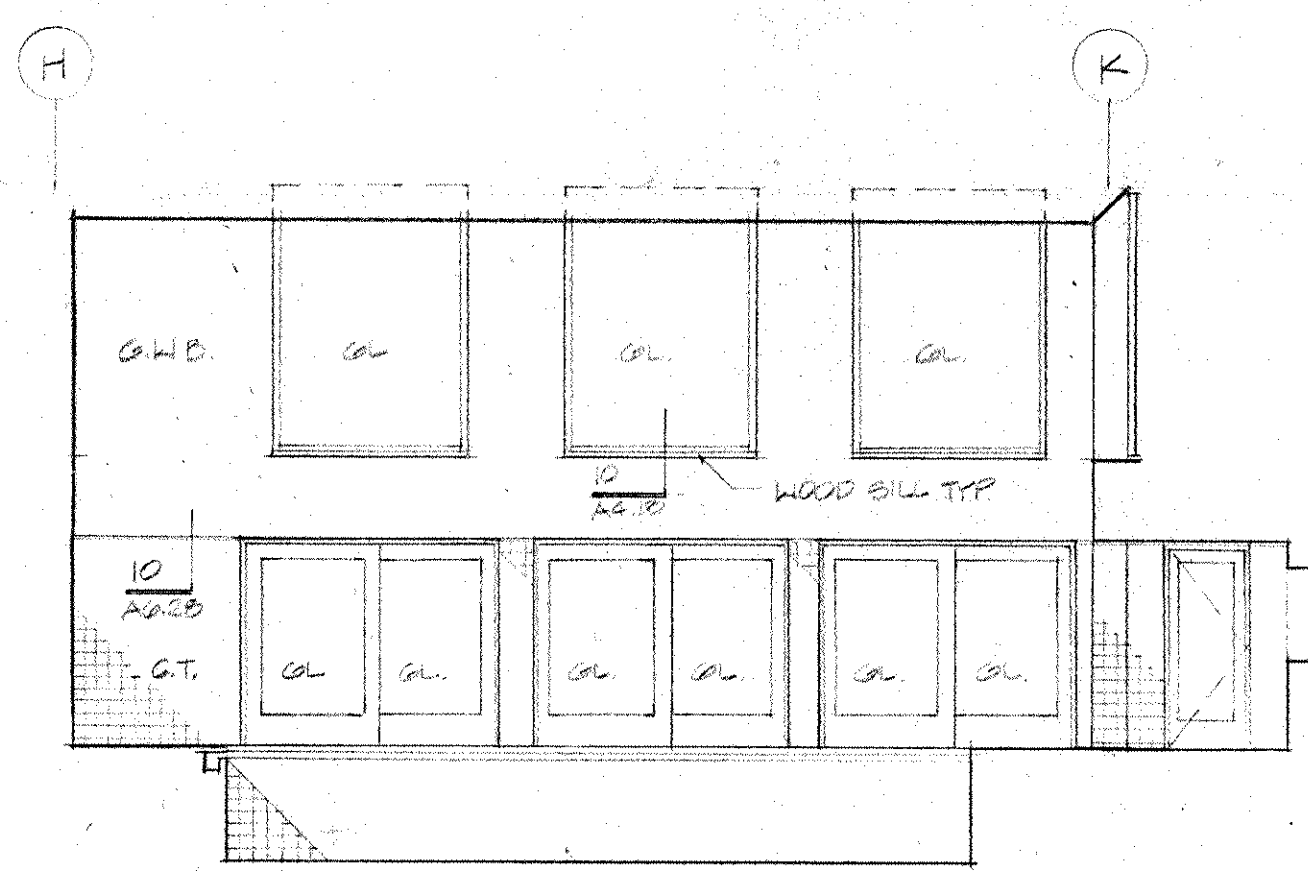

6 POOL / EAST

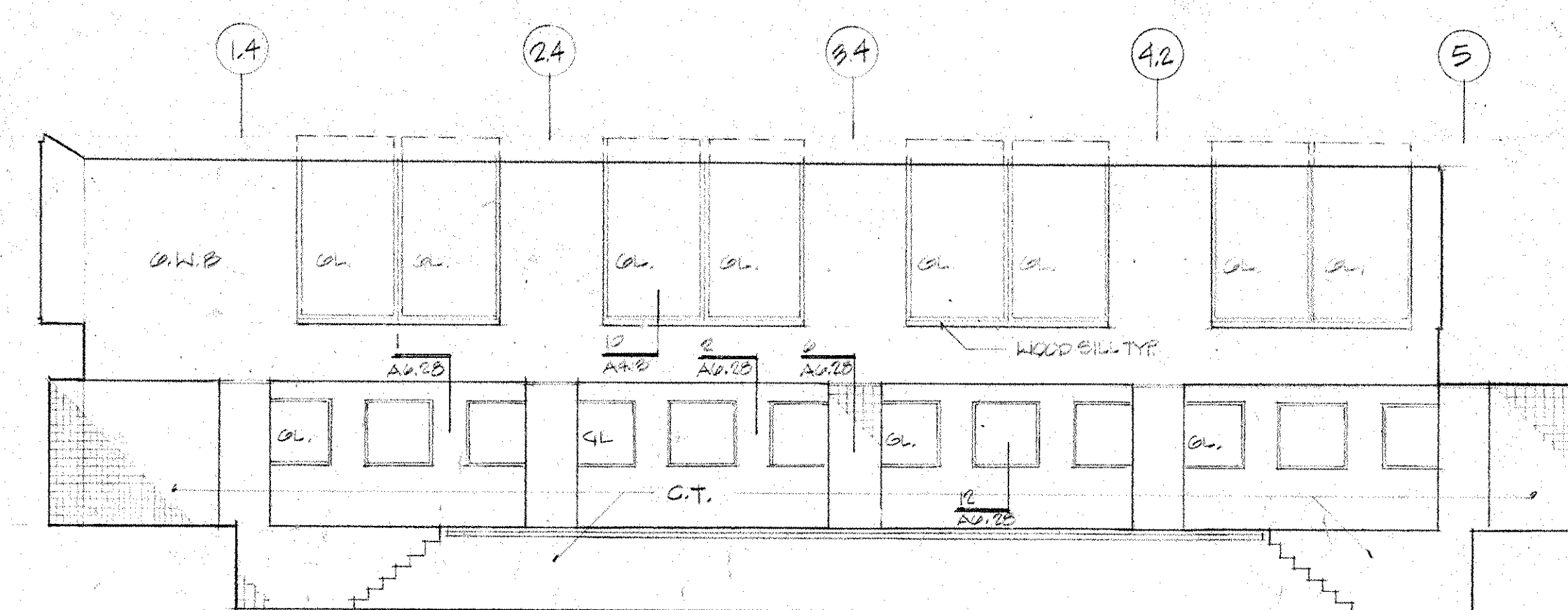

7 POOL / SOUTH

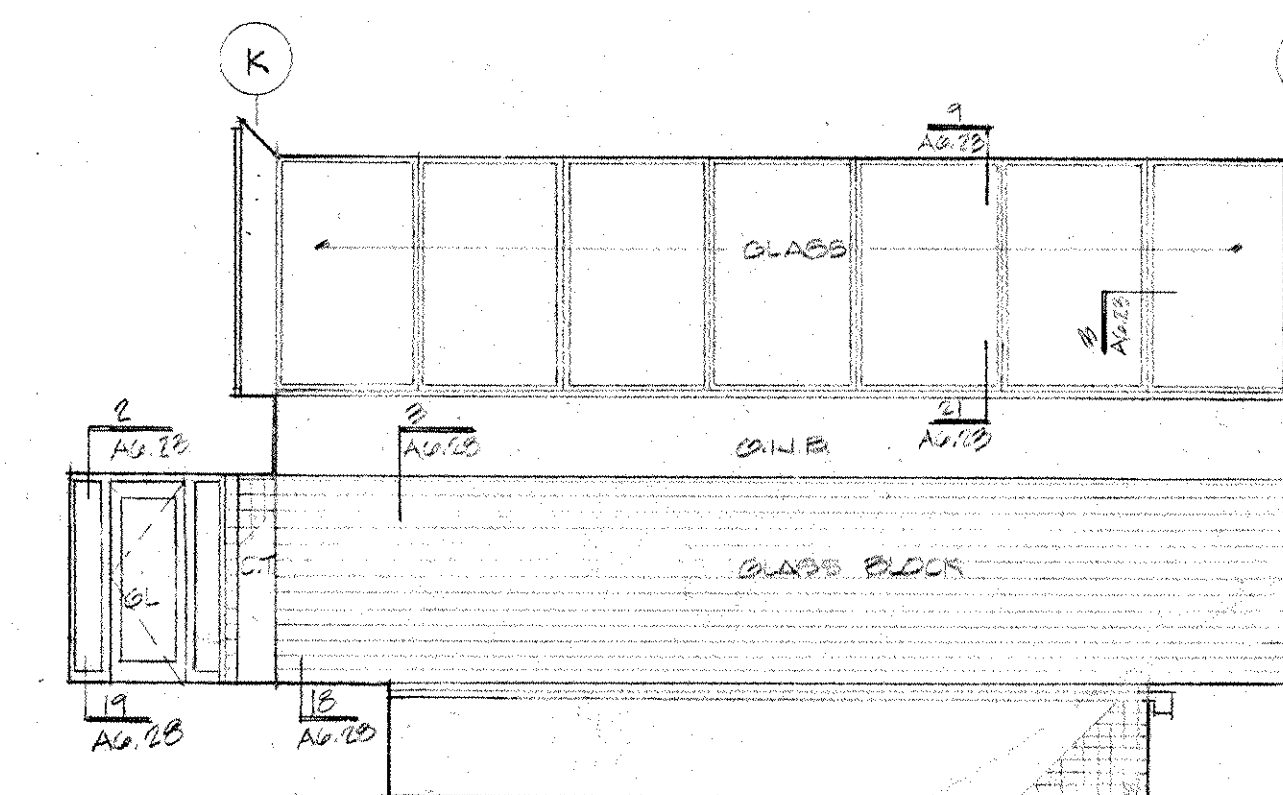

8 POOL / WEST

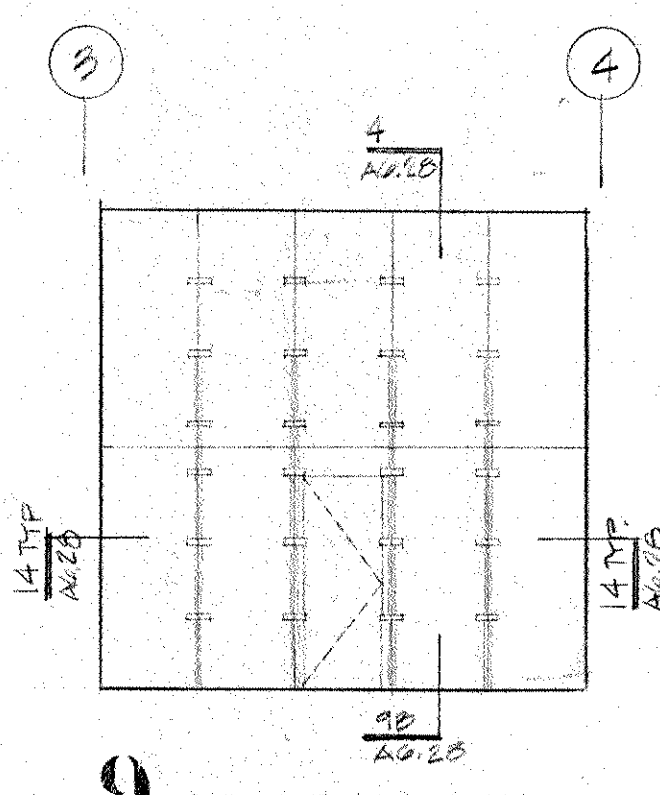

9 COURT / NORTH

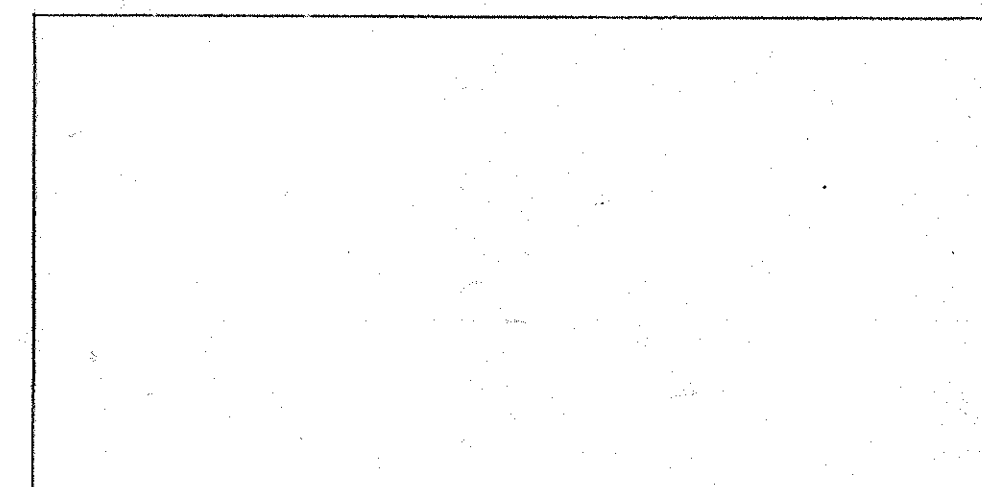

10 COURT / EAST

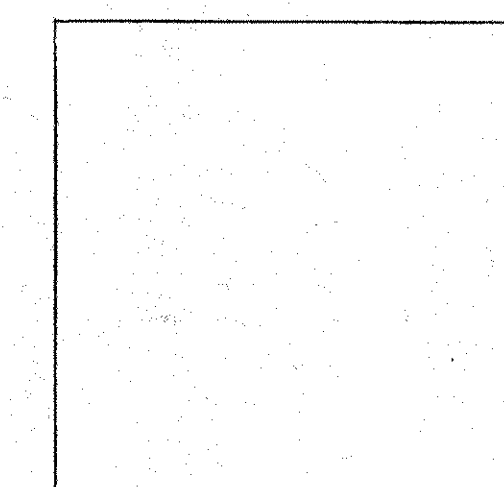

11 COURT / SOUTH

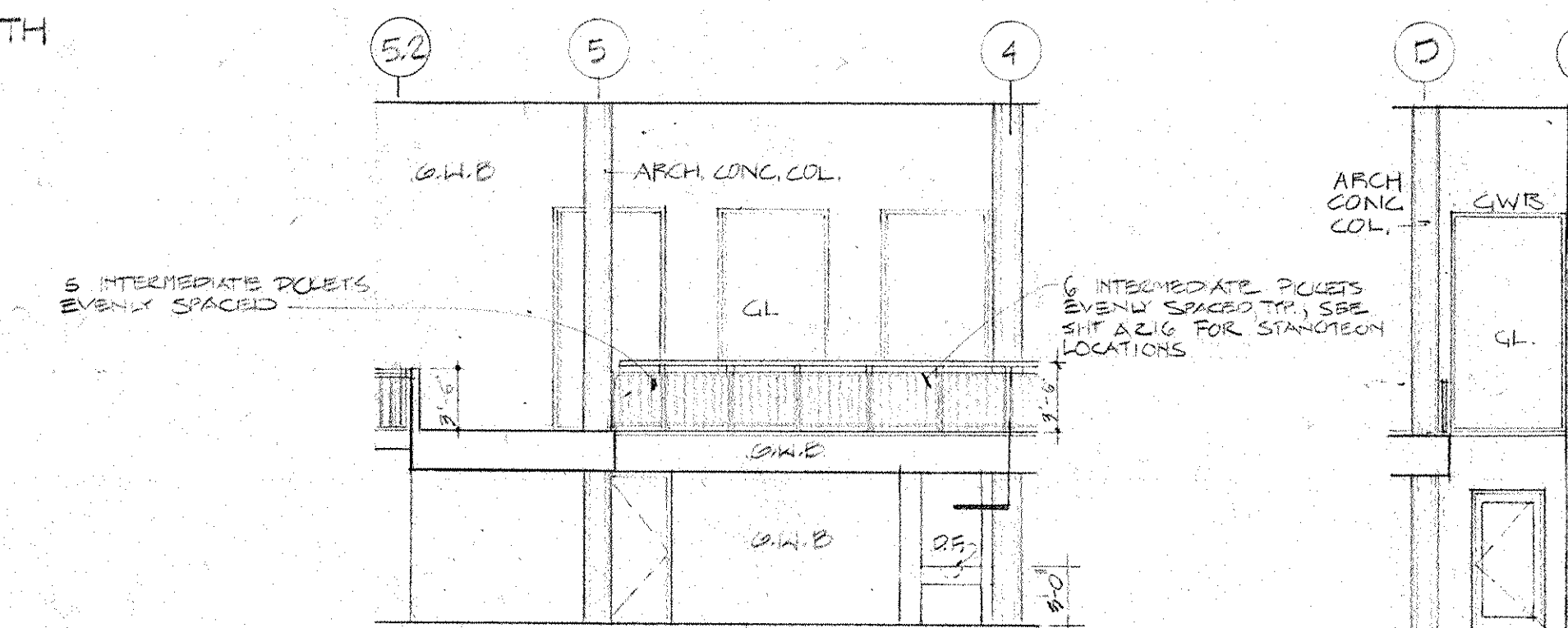

12 LOBBY / NORTH

13 LOBBY / EAST

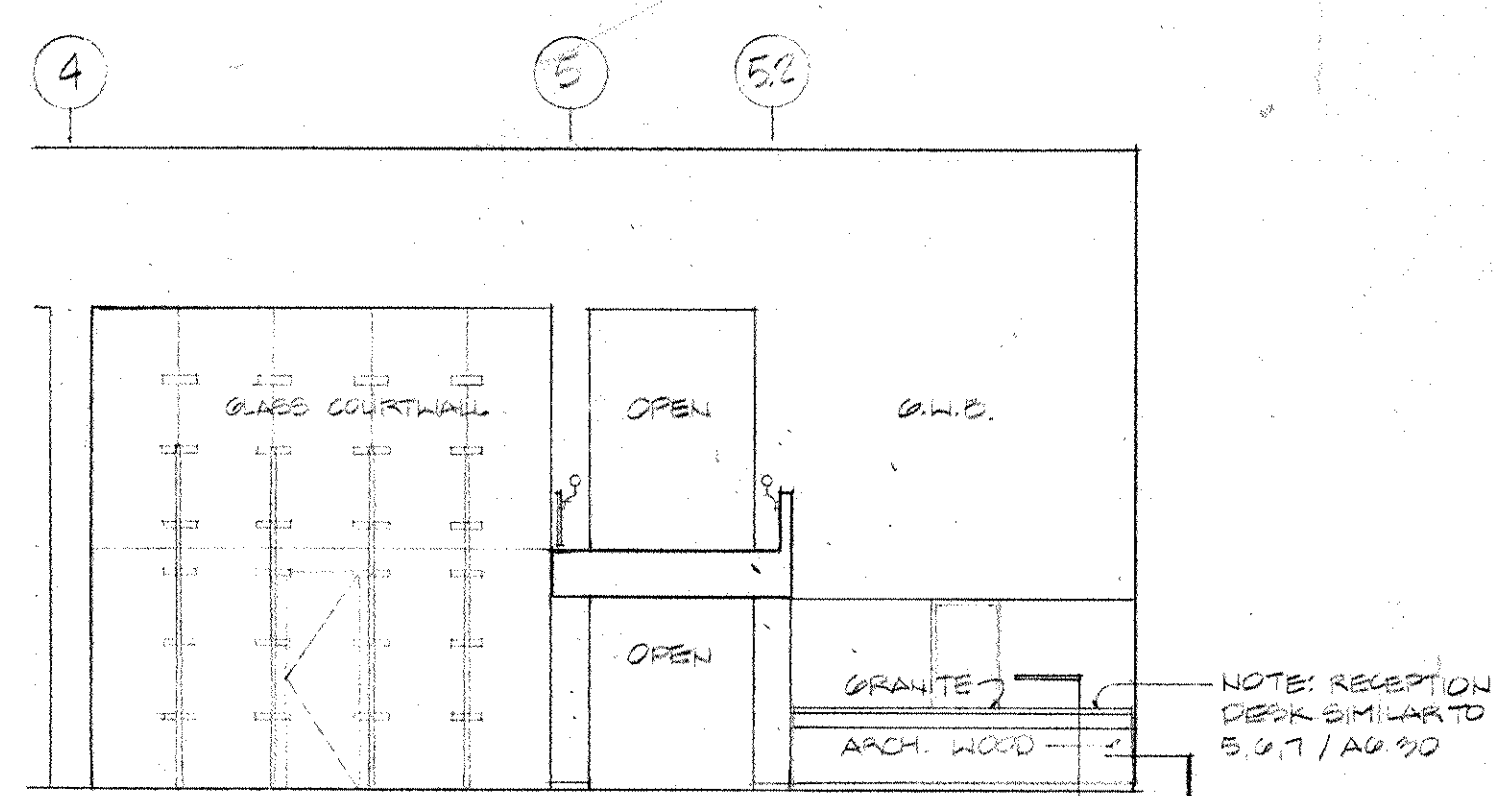

14 LOBBY-ENTRY / SOUTH

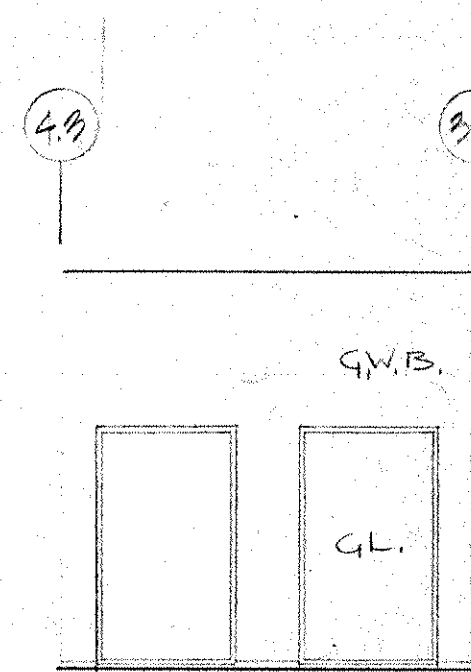

15

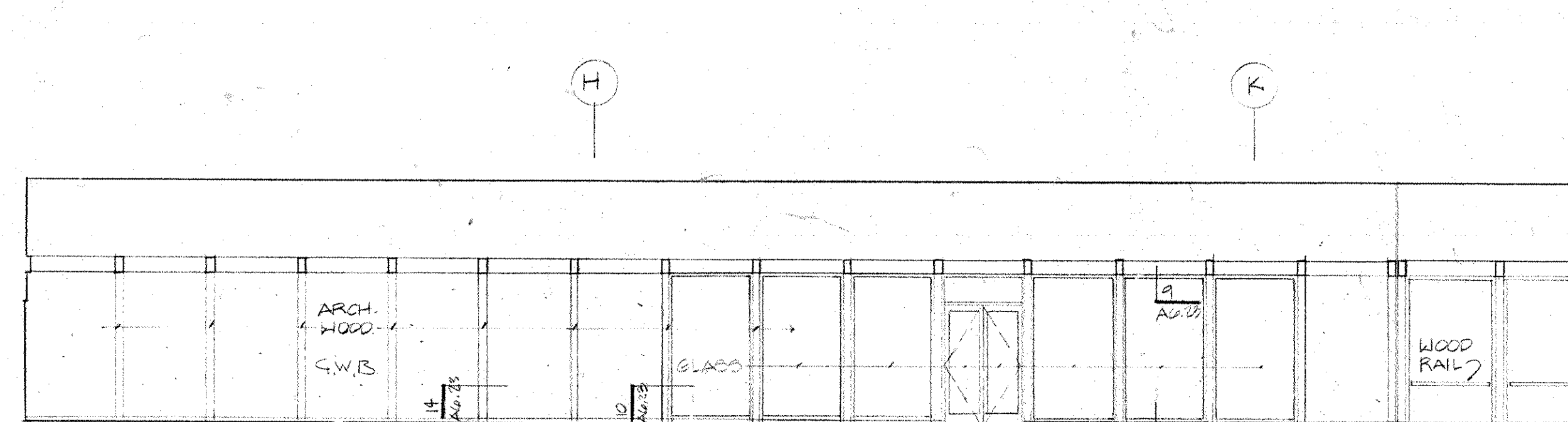

16 BRIDGE / EAST

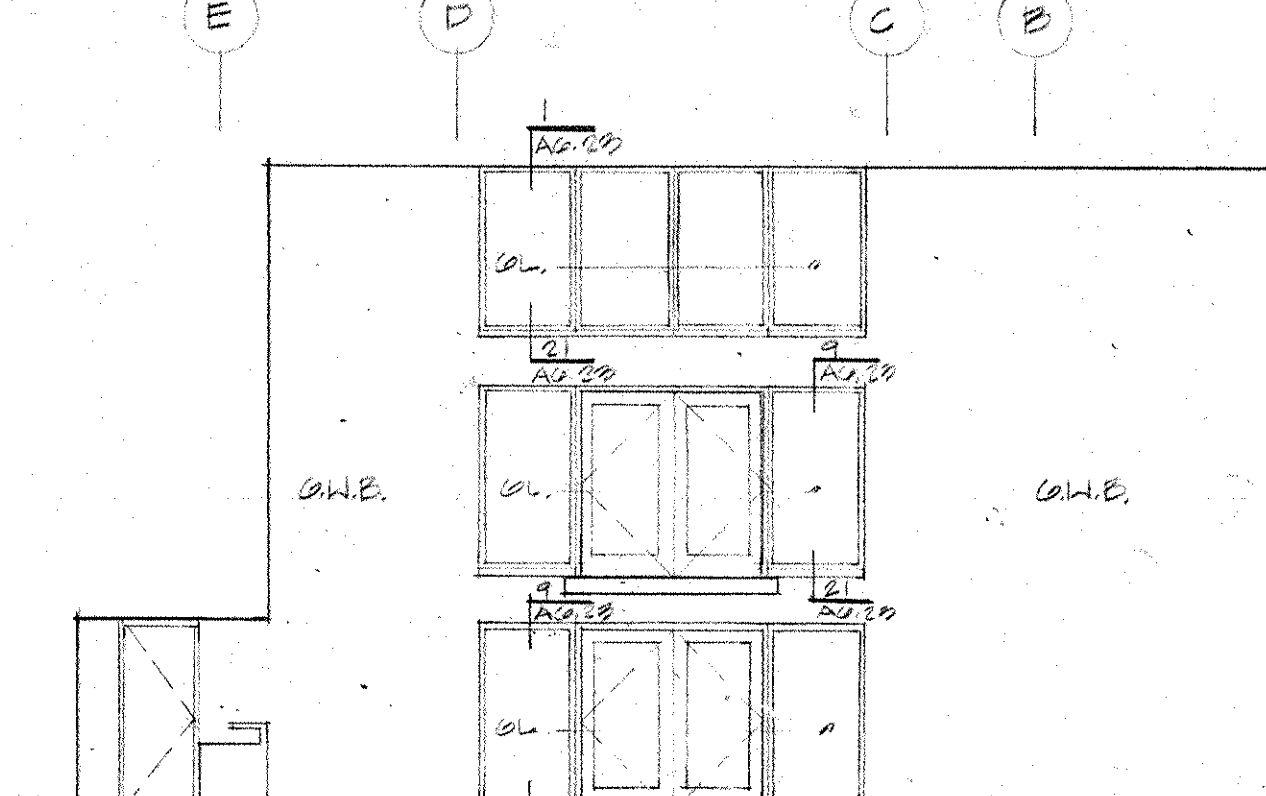

17 LOBBY-ENTRY / WEST

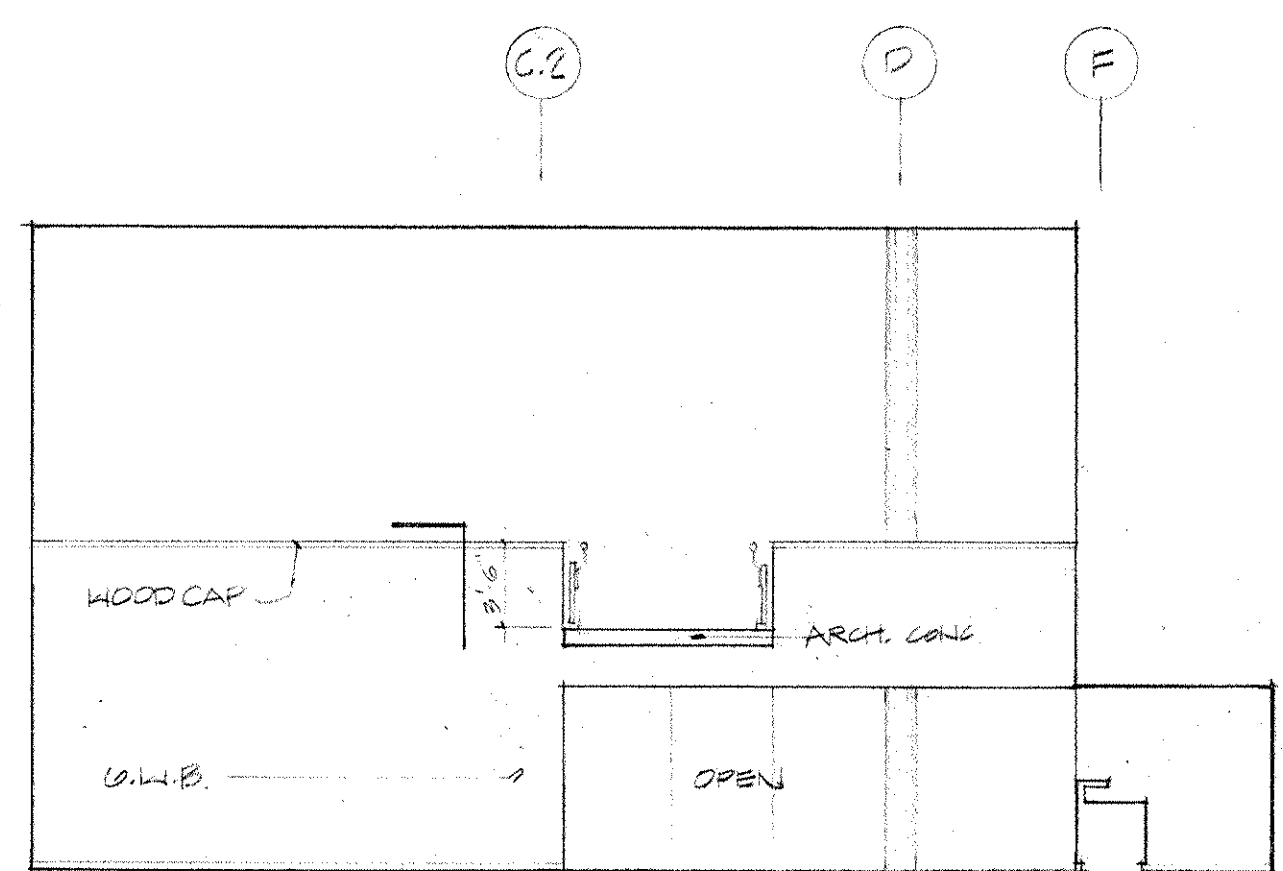

18 LOBBY-ENTRY / EAST

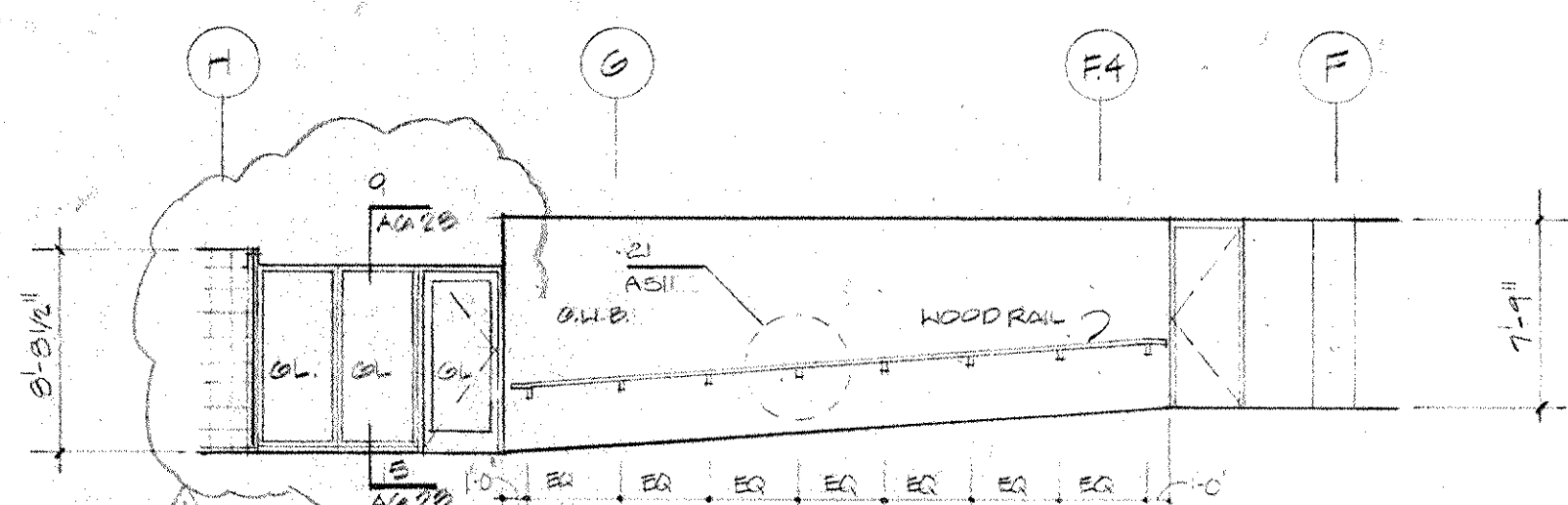

19 CORRIDOR LEVEL 132'-130'-0" / WEST

Revision No.	Description	Approved	Date

**IBM**  
 Customer Executive Education Center  
 Palisades, New York  
 Mitchell/Giergala Architects  
 170 West 97th Street  
 New York, New York 10025  
 Severud Perrone Stageally Sturm  
 Structural Engineers  
 Syka & Hennessy, Inc.  
 Mechanical & Electrical Engineers

INTERIOR ELEVATIONS  
 FITNESS CENTER  
 Title Status CONSTRUCTION SET Date 4.1.00  
 Scale 1/8"=1'-0"  
 Drawn  
 Approved  
**A6 07**  
 Project No. 3758



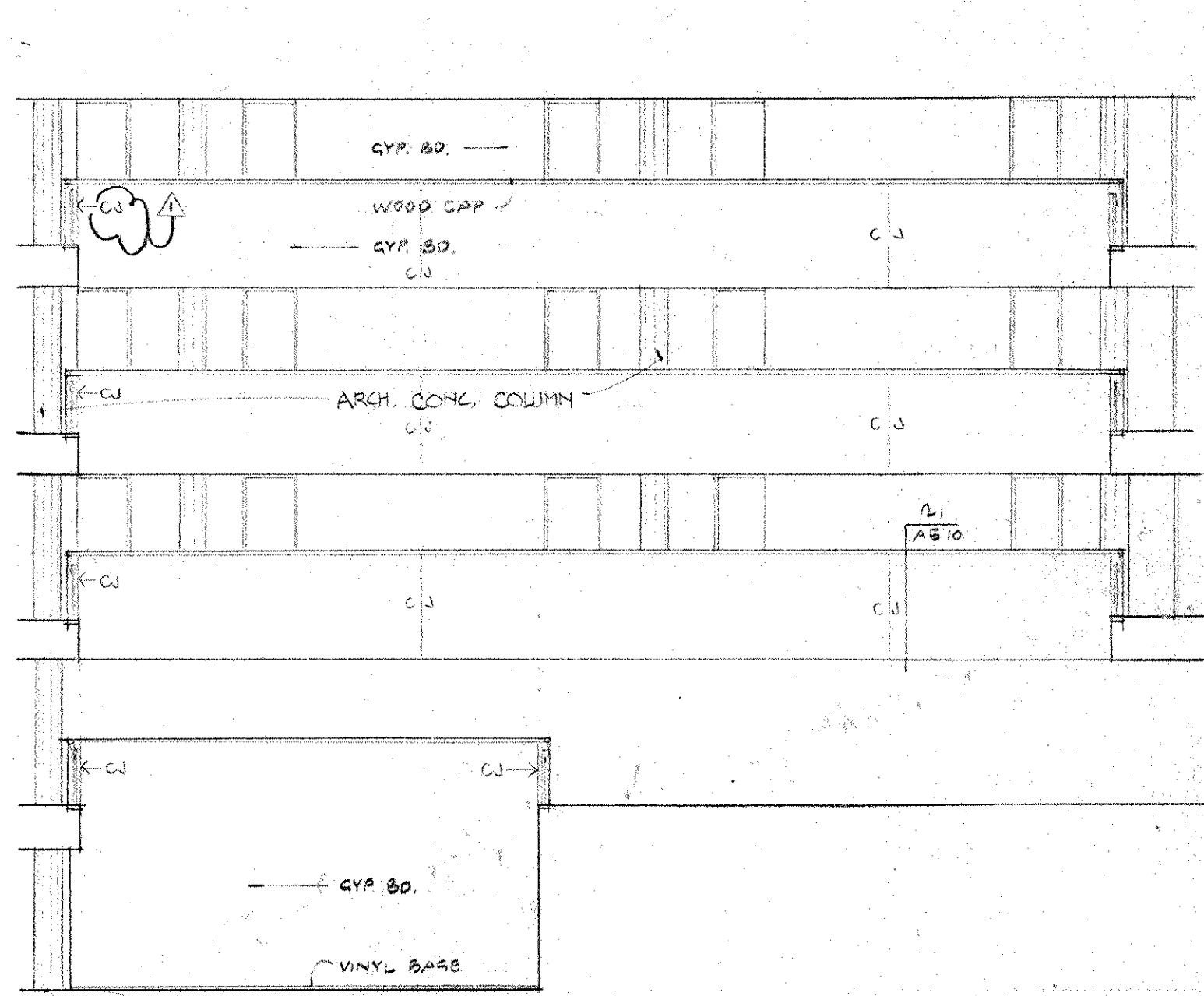

1 CENTRAL WING ATRIUM (EAST WING SIM) — NORTH SIDE

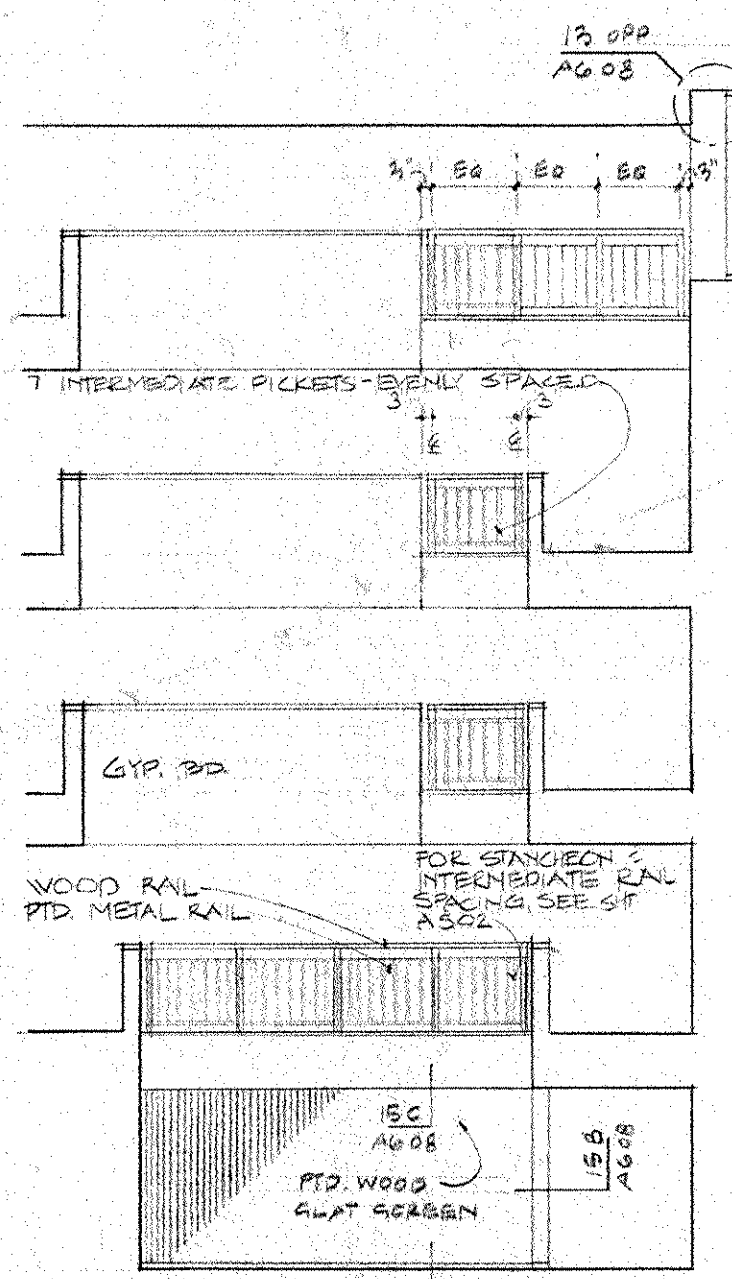

2 CENTRAL WING ATRIUM (EAST WING SIM) — EAST SIDE

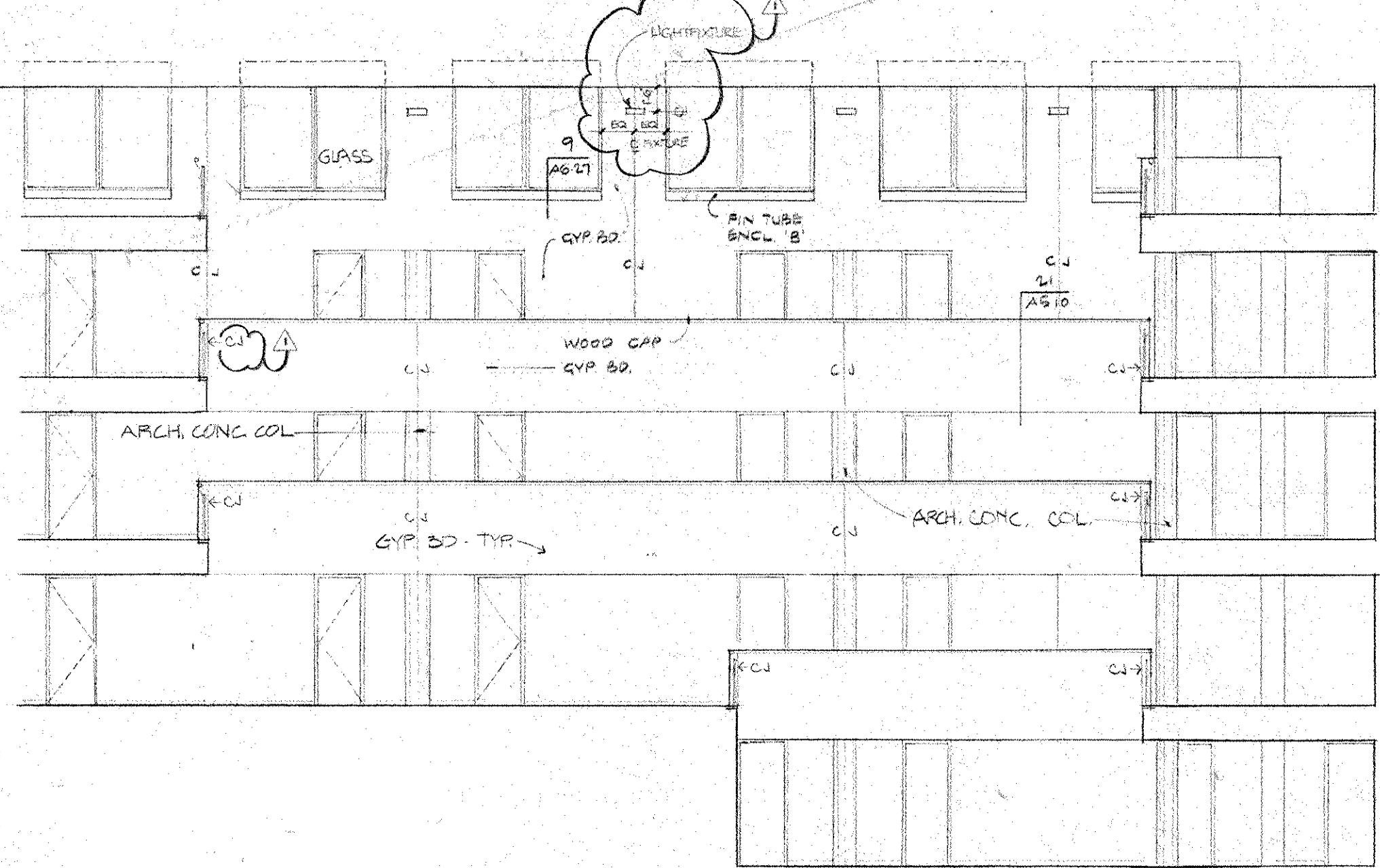

3 CENTRAL WING ATRIUM (EAST WING SIM) — SOUTH SIDE

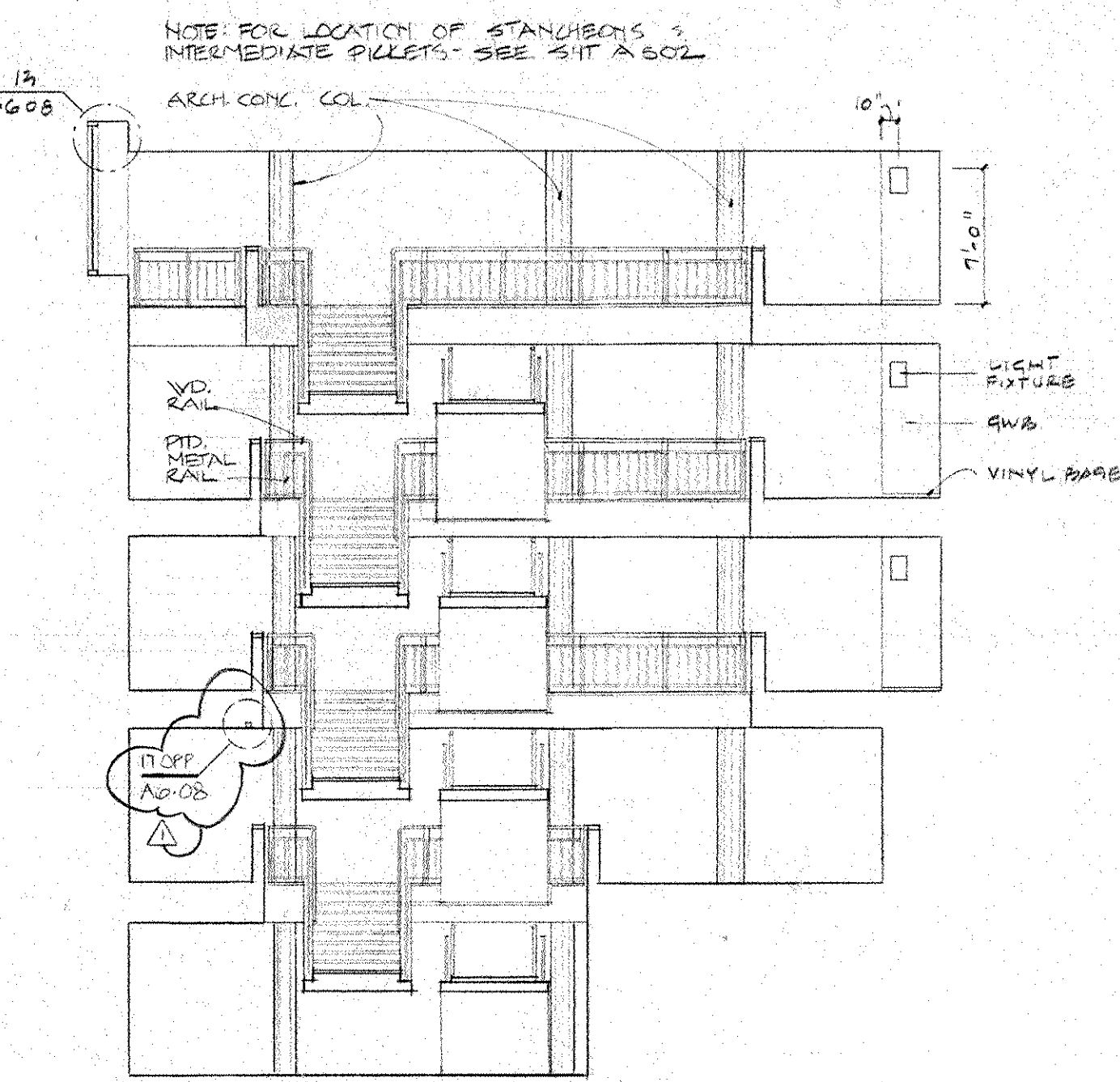

4 CENTRAL WING ATRIUM (EAST WING SIM) — WEST SIDE

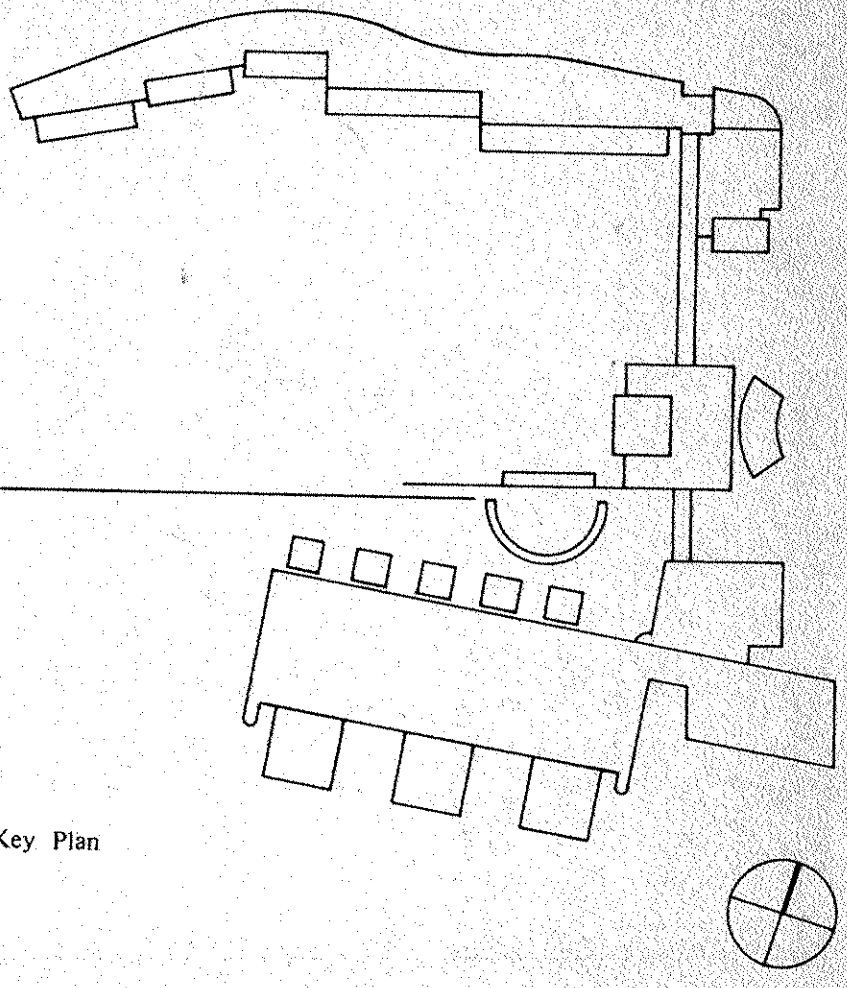

Key Plan

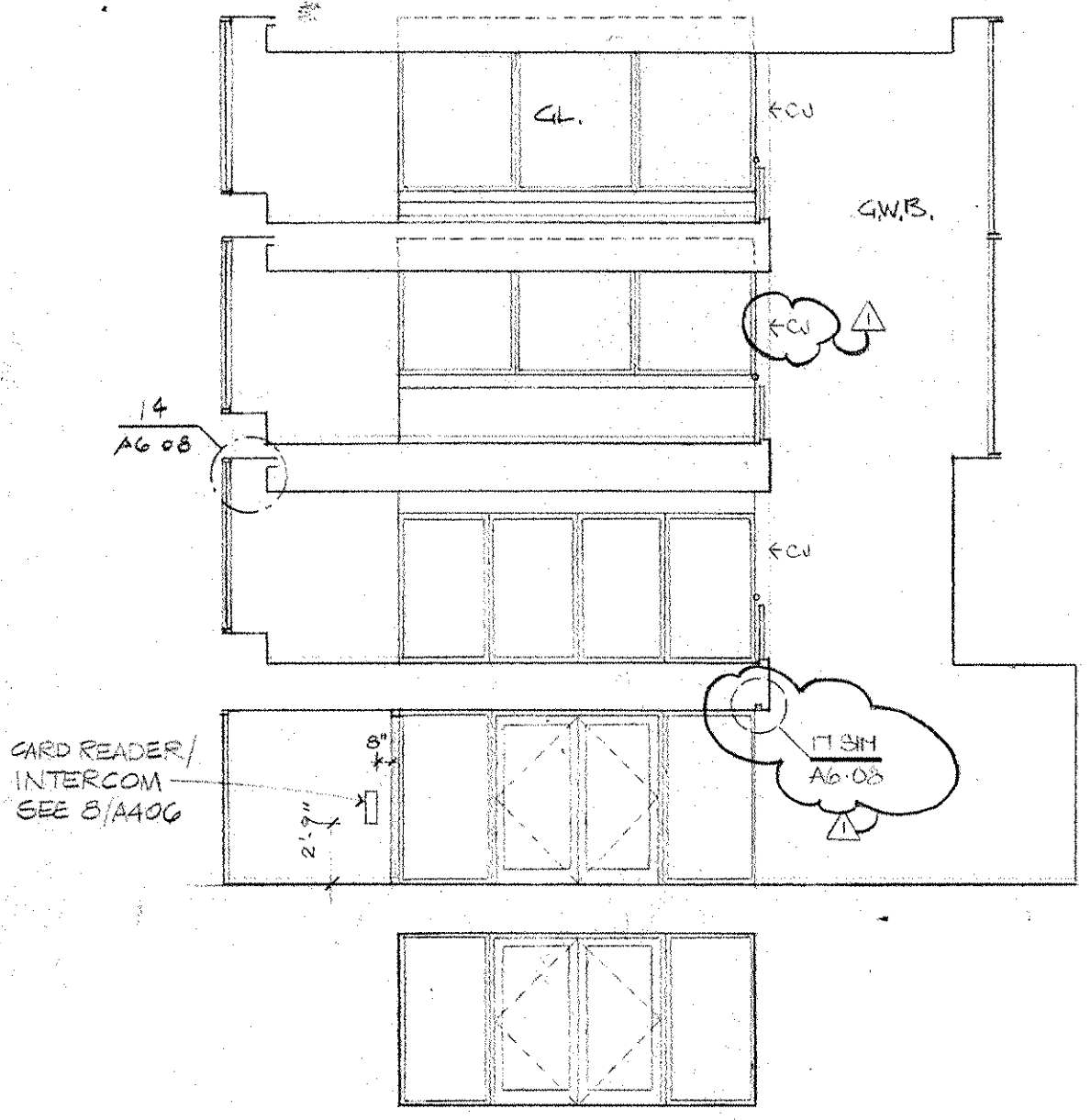

5 EAST WING ELEV LOBBY — EAST SIDE

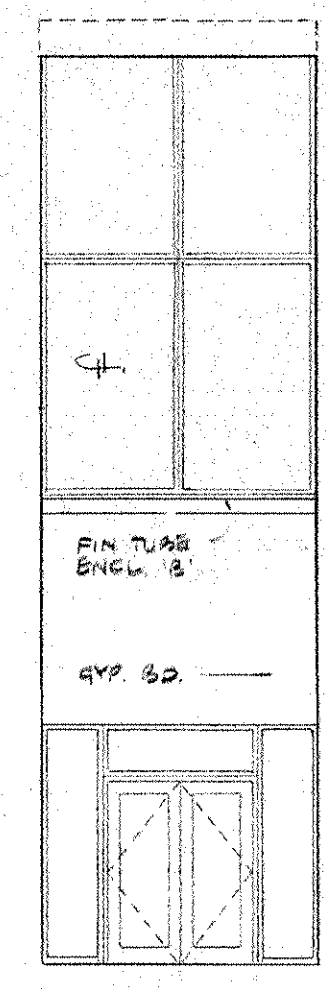

6 EAST WING ELEV LOBBY — @ COL LINE E

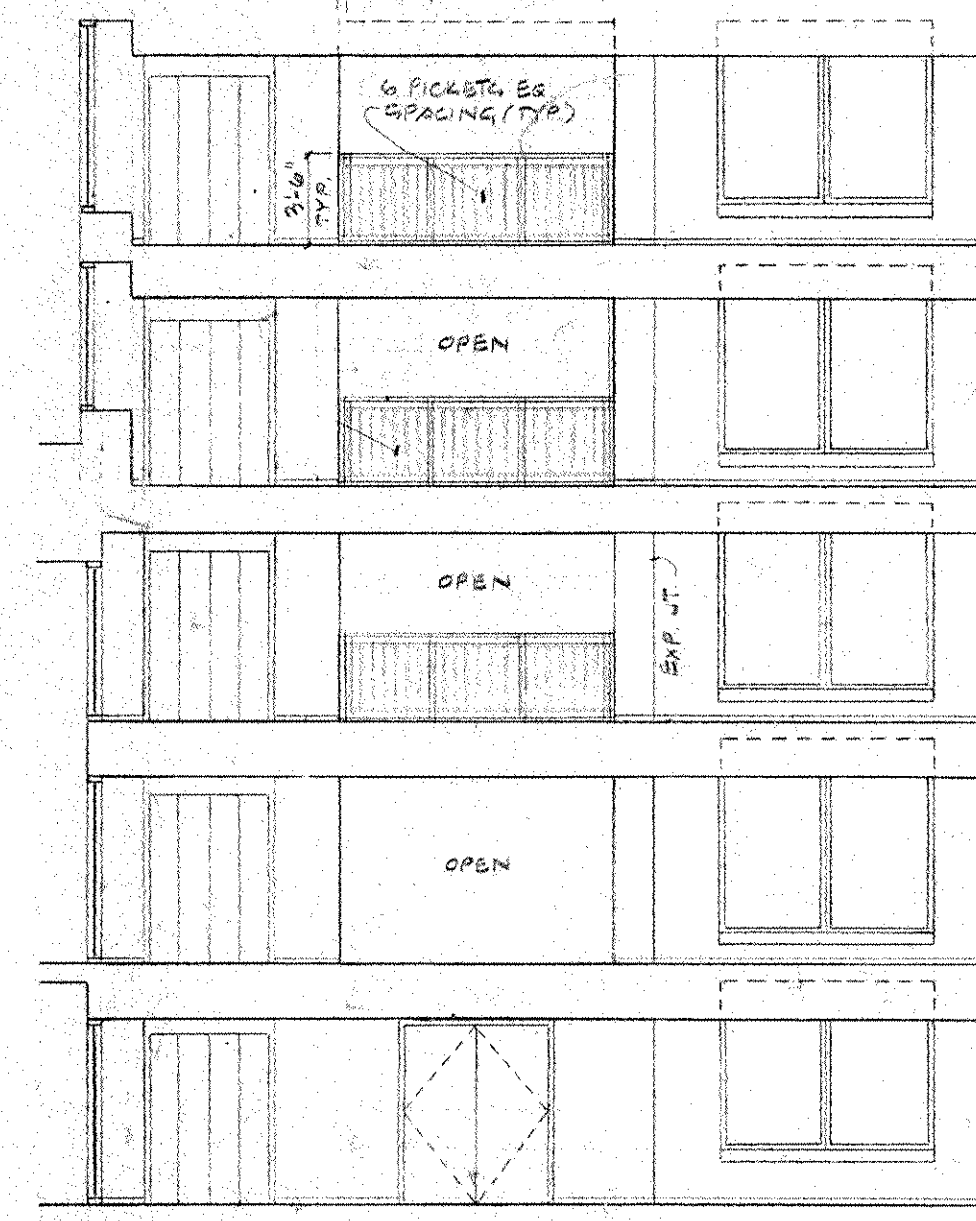

7 EAST WING ELEV LOBBY — SOUTH SIDE

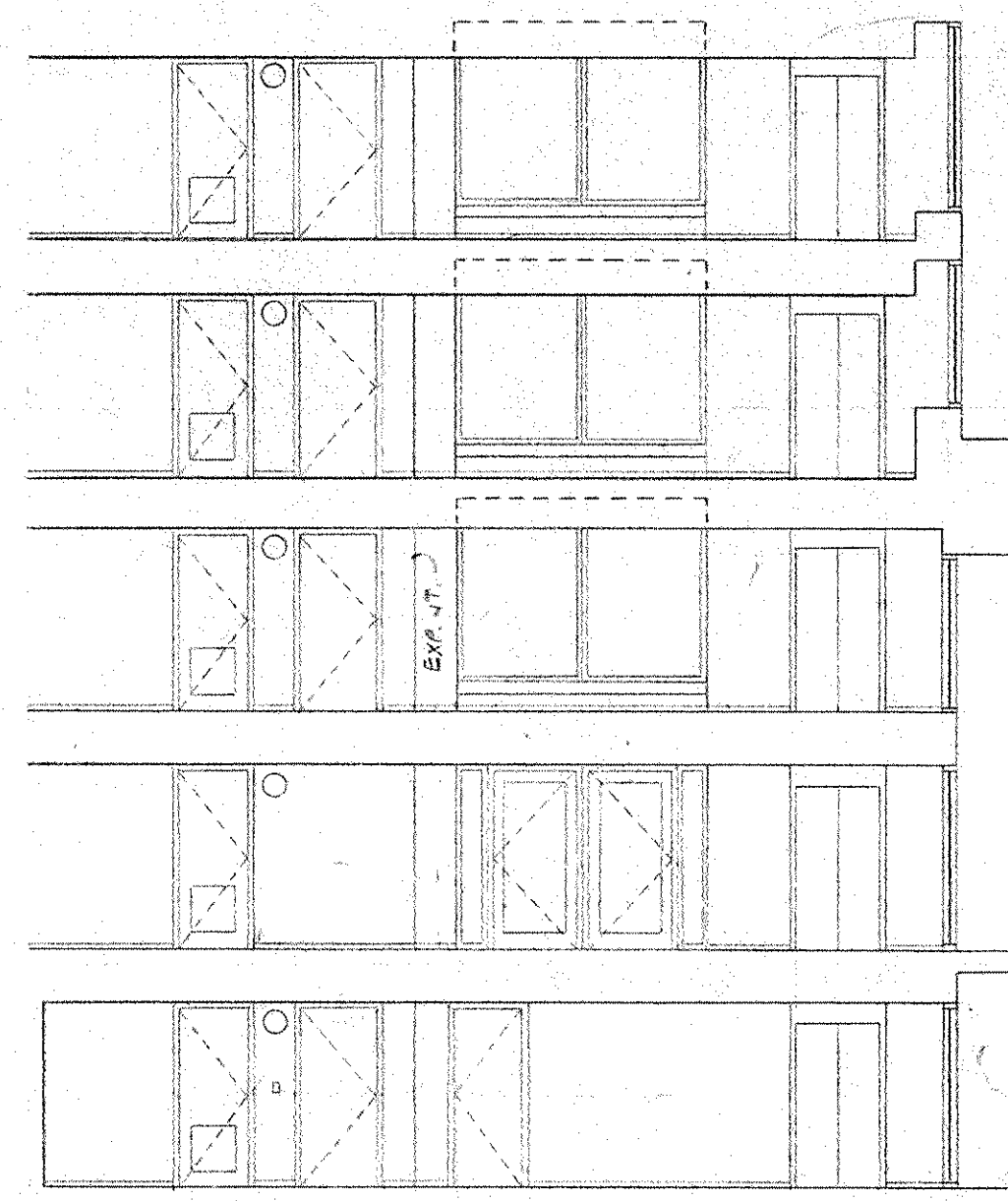

8 EAST WING ELEV LOBBY — NORTH SIDE

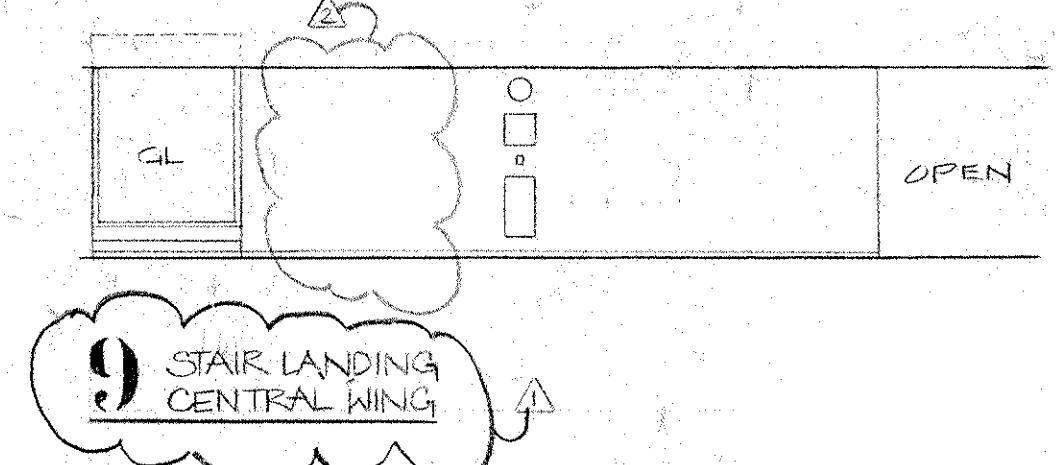

9 STAIR LANDING CENTRAL WING

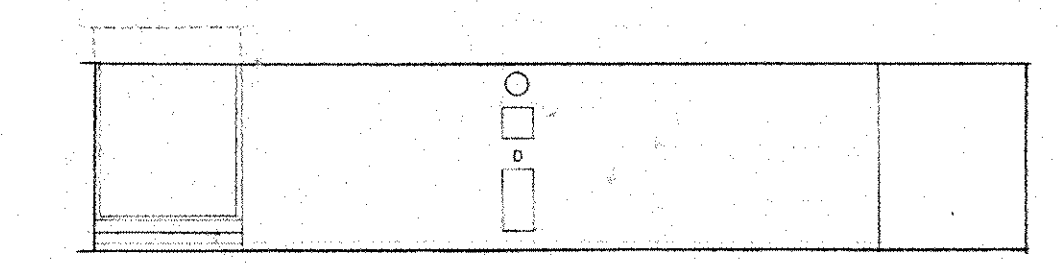

10 STAIR LANDING EAST WING

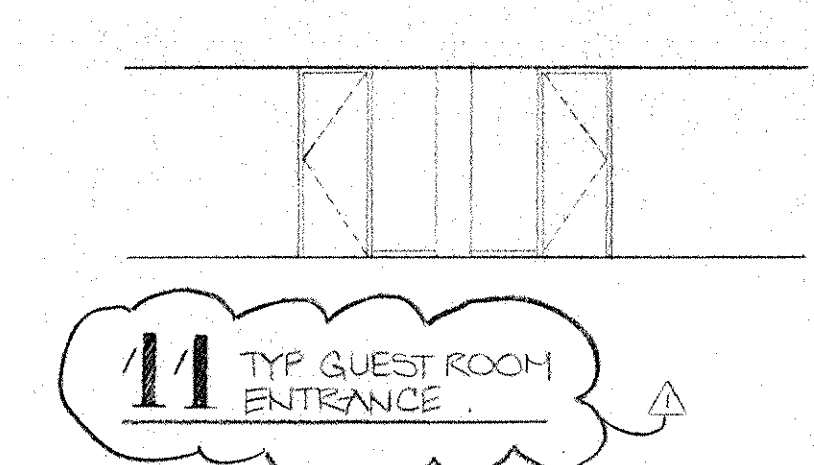

11 TYP GUEST ROOM ENTRANCE



12 TYP GUEST ROOM ENTRANCE

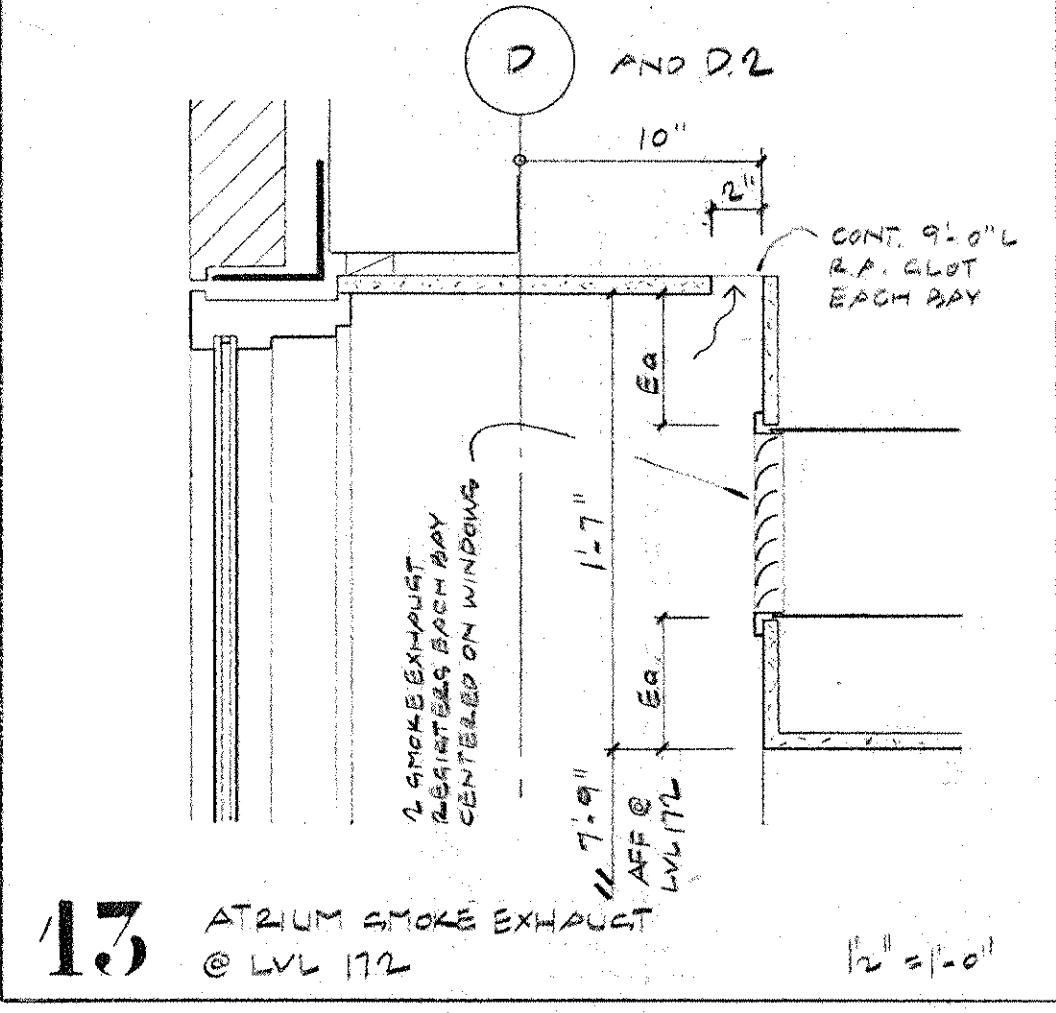

13 ATRIUM SMOKE EXHAUST @ LVL 112

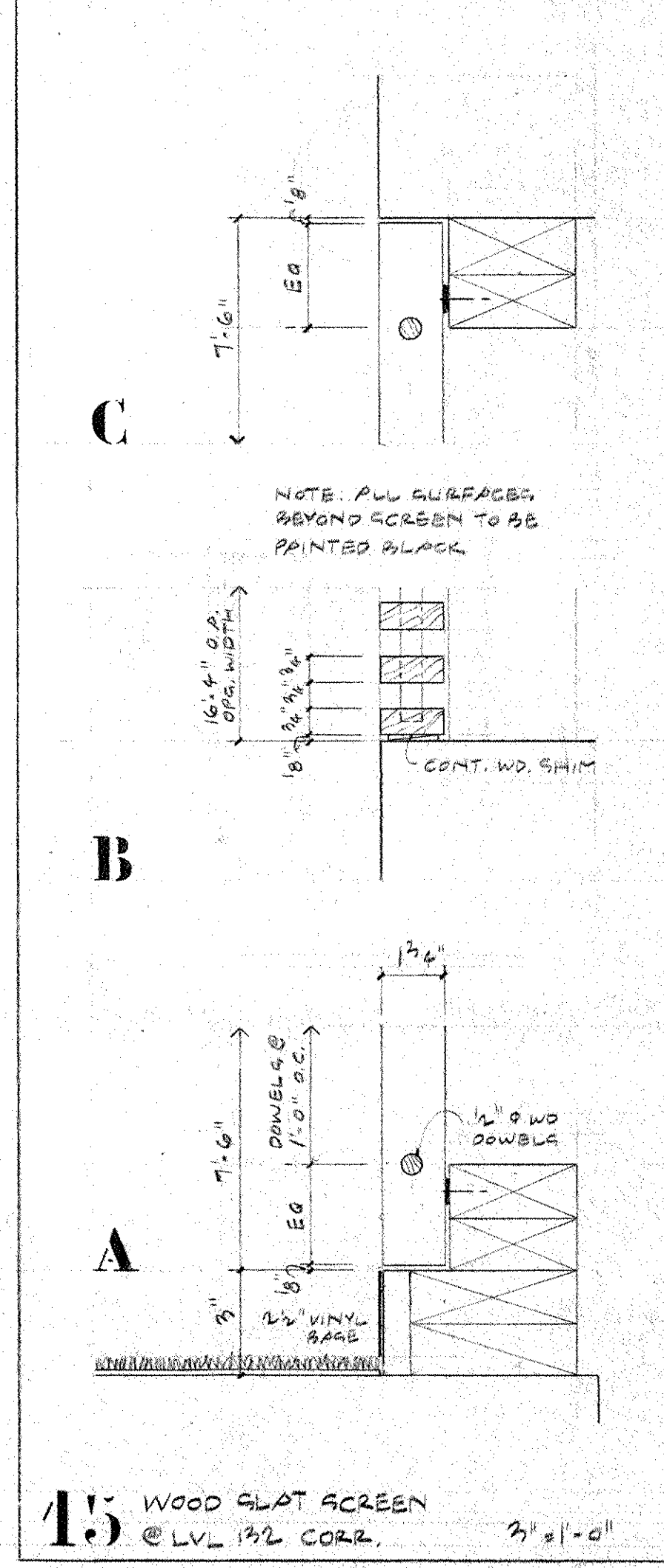

15 WOOD SLAT SCREEN @ LVL 142 CORR.

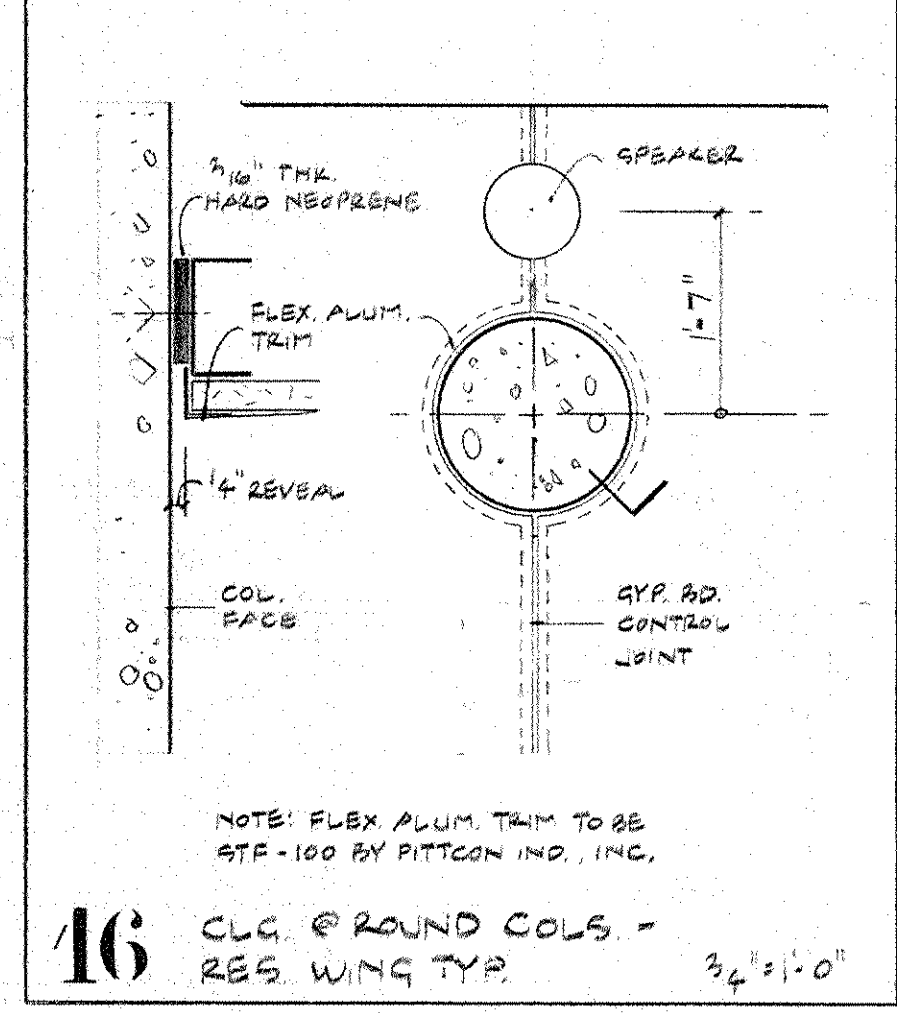

16 CLC @ ROUND COLS - RES WING TYP.

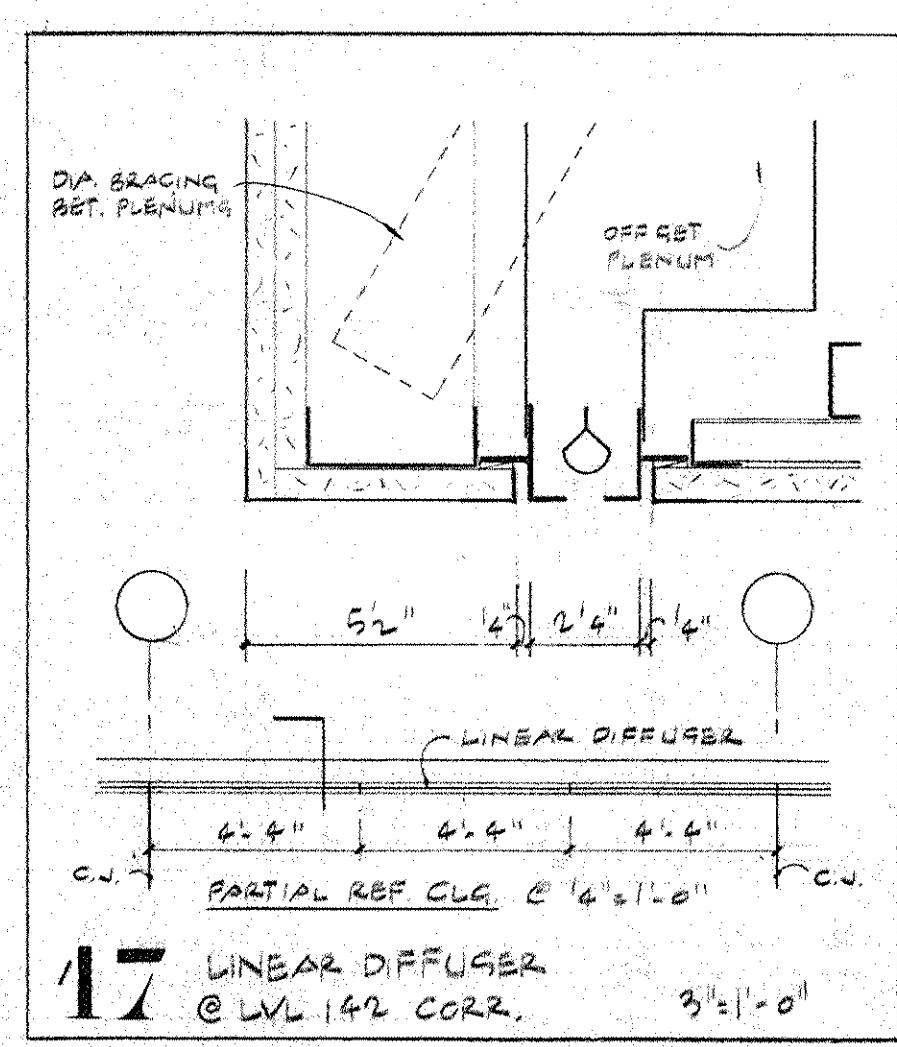

17 LINEAR DIFFUSER @ LVL 142 CORR.

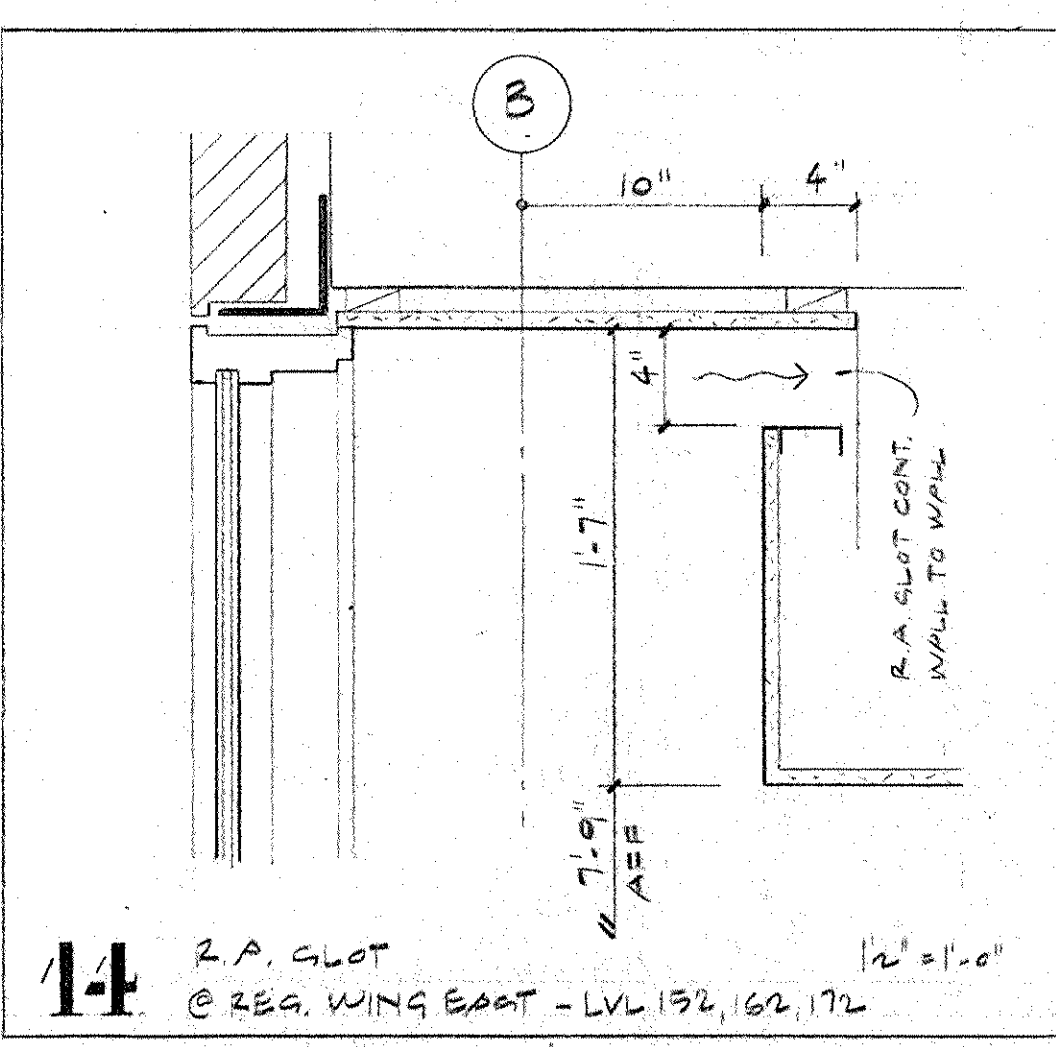

14 R.A. SLAT @ RES. WING CORR - LVL 142, 162, 172

Revision No.	Description	Approved	Date
BULLETIN # 45			NOV 7, 1986
BULLETIN # 44			NOV 7, 1986

**IBM**  
 Customer Executive Education Center  
 Palisades, New York  
 Mitchell/Giurgola Architects  
 170 West 97th Street  
 New York, New York 10025  
 Severino Perrone Stoenady Sturm  
 Structural Engineers  
 Syka & Hennessy, Inc.  
 Mechanical & Electrical Engineers

INTERIOR ELEVATIONS  
 RESIDENTIAL WING  
 Title Scale 1/8" = 1'-0"  
 Status CONSTRUCTION SET  
 Date 2-1-86  
**A6 08**  
 Approved Project No. 3758



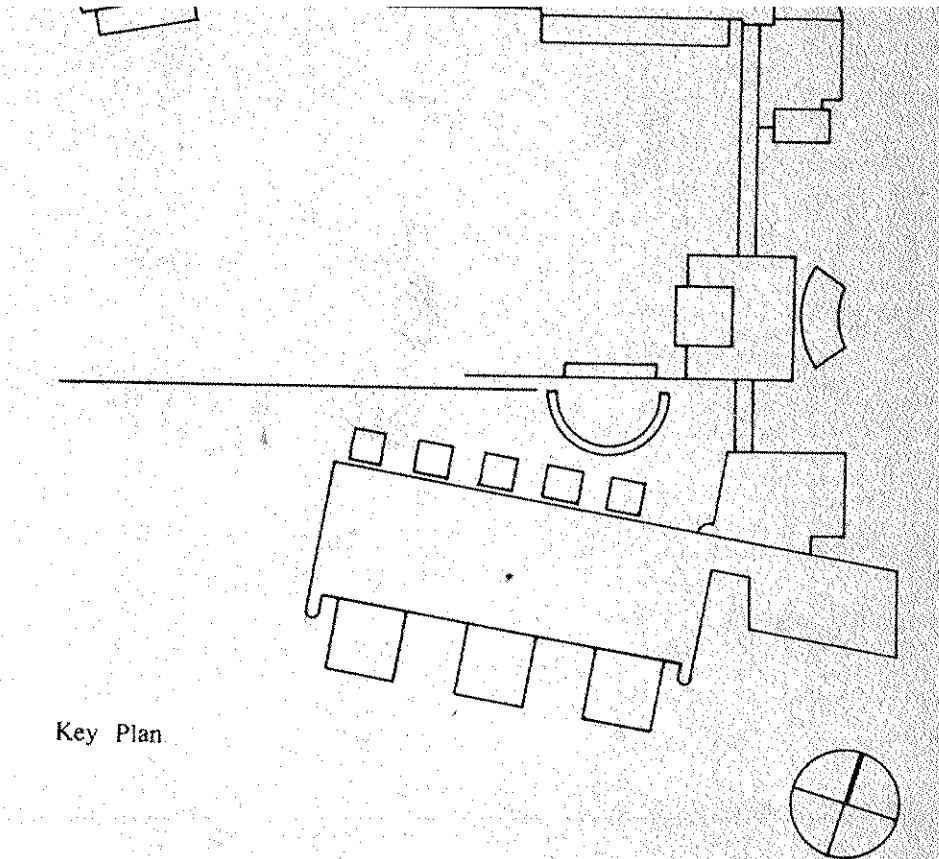
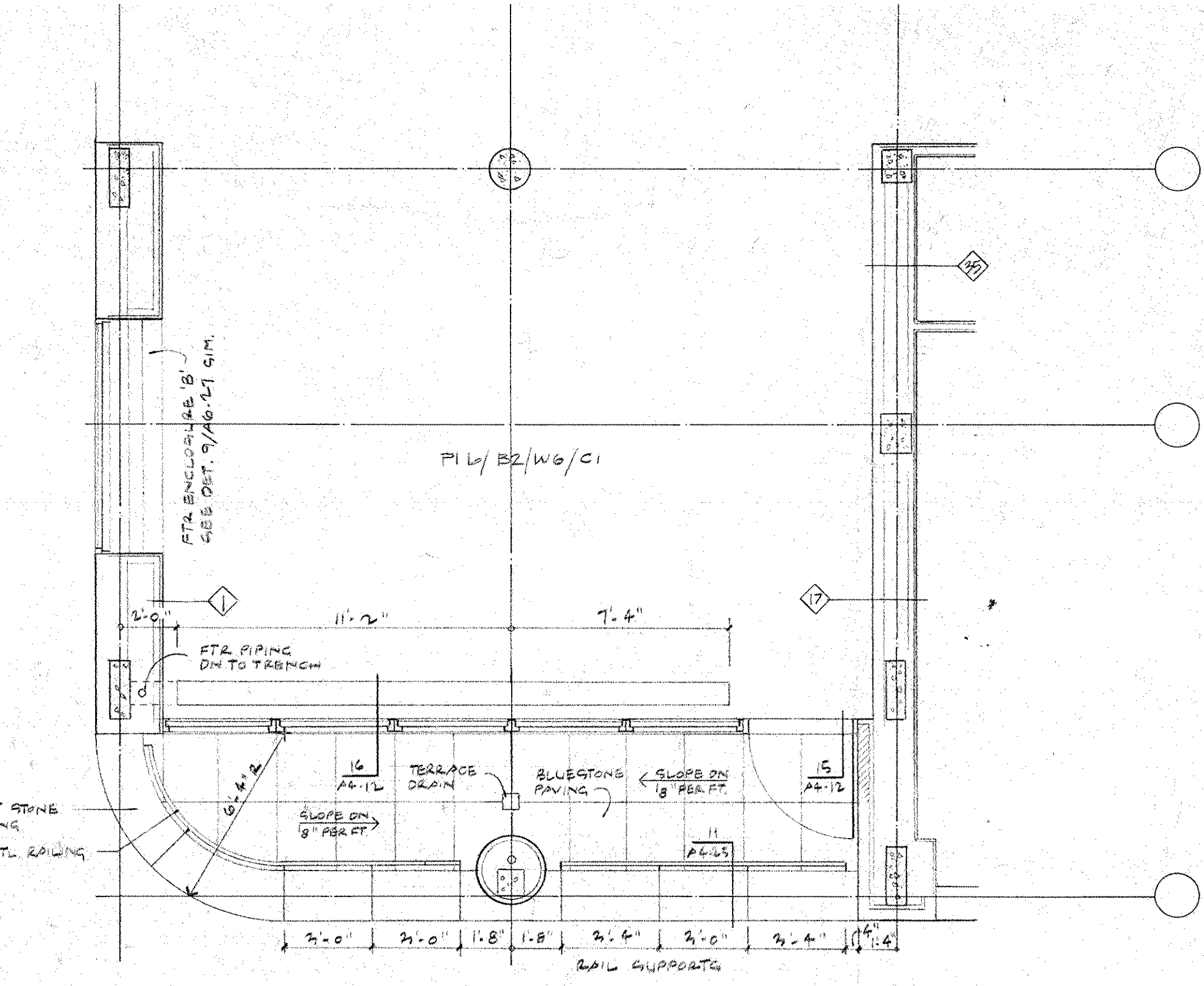
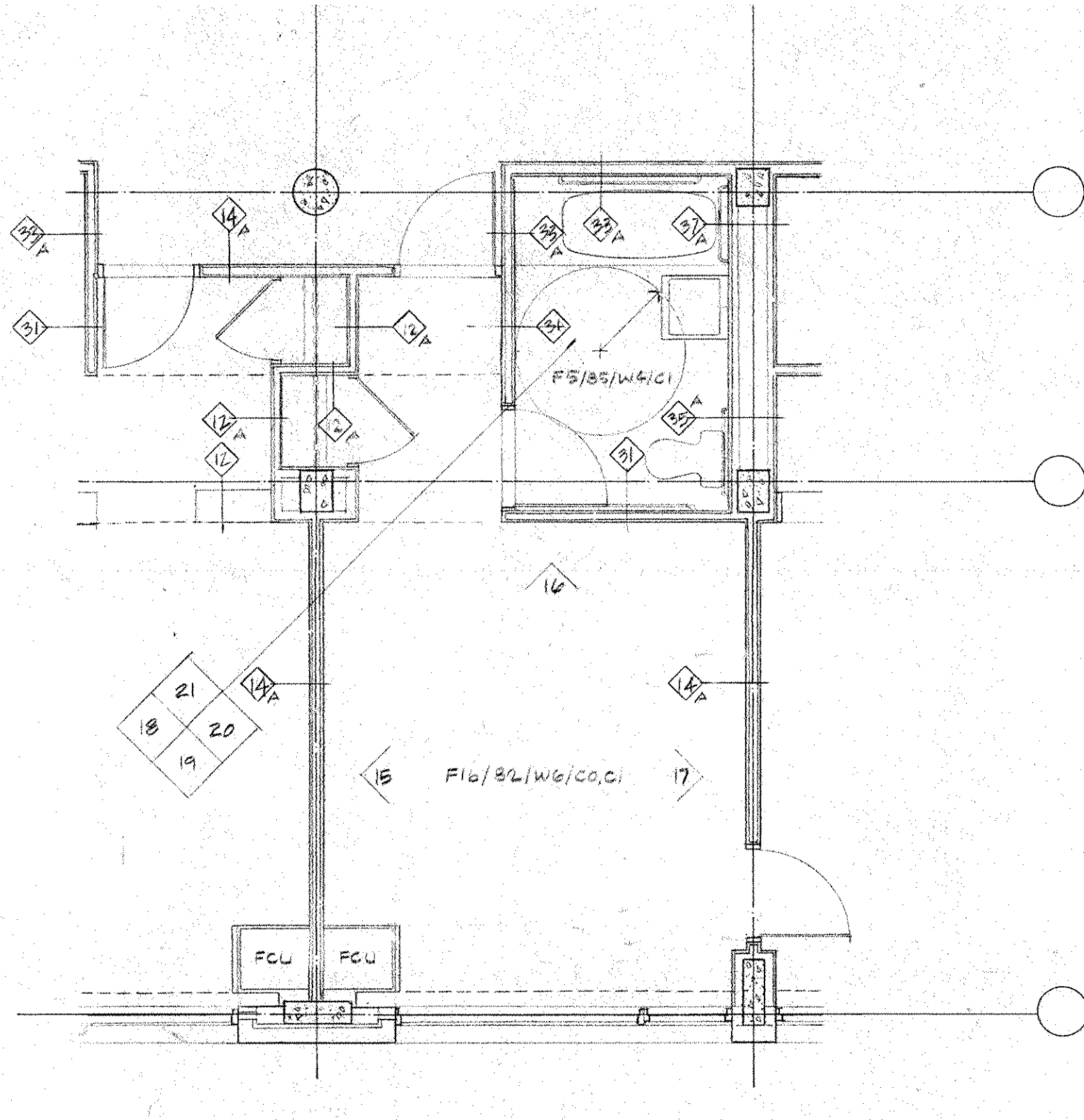
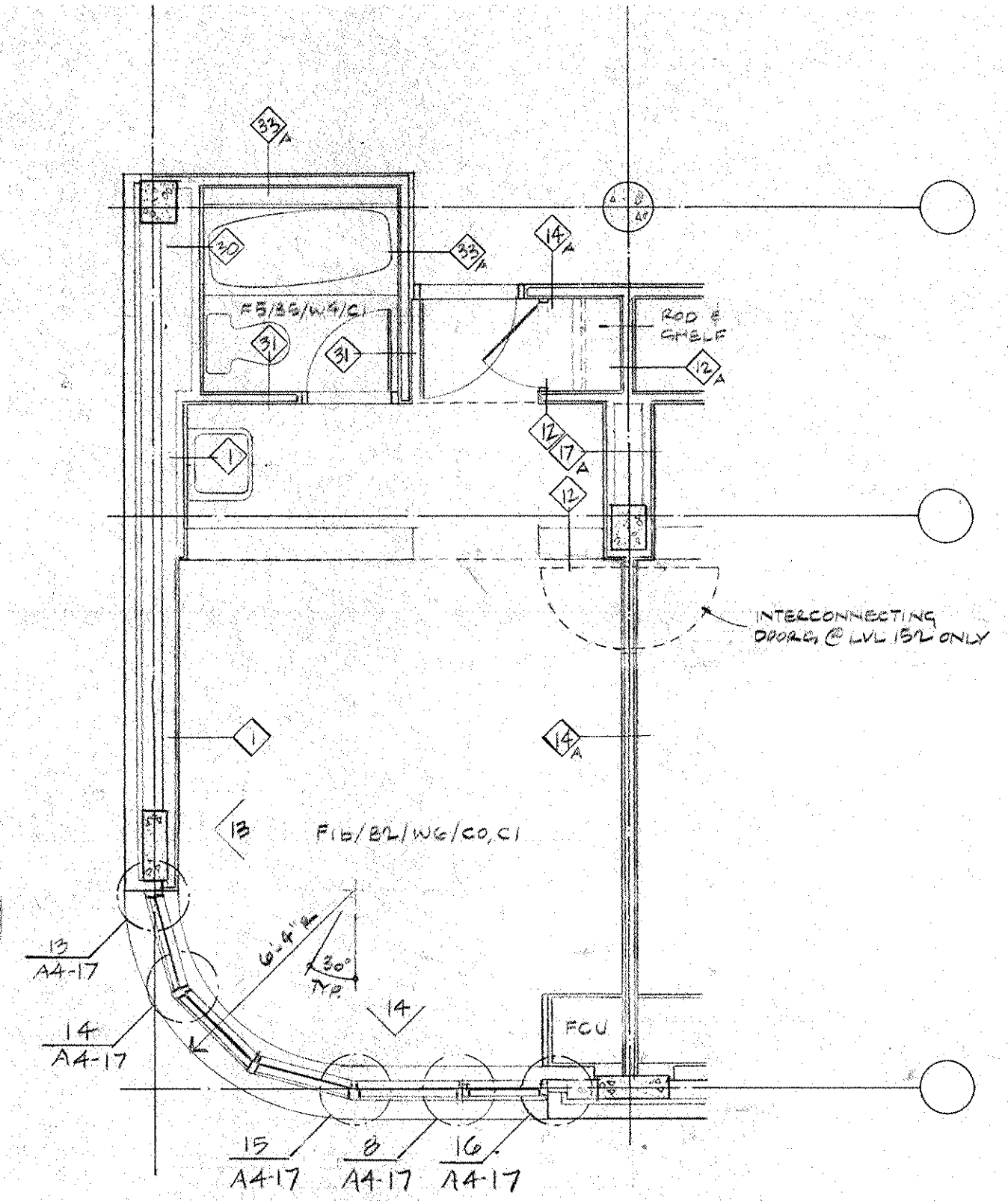
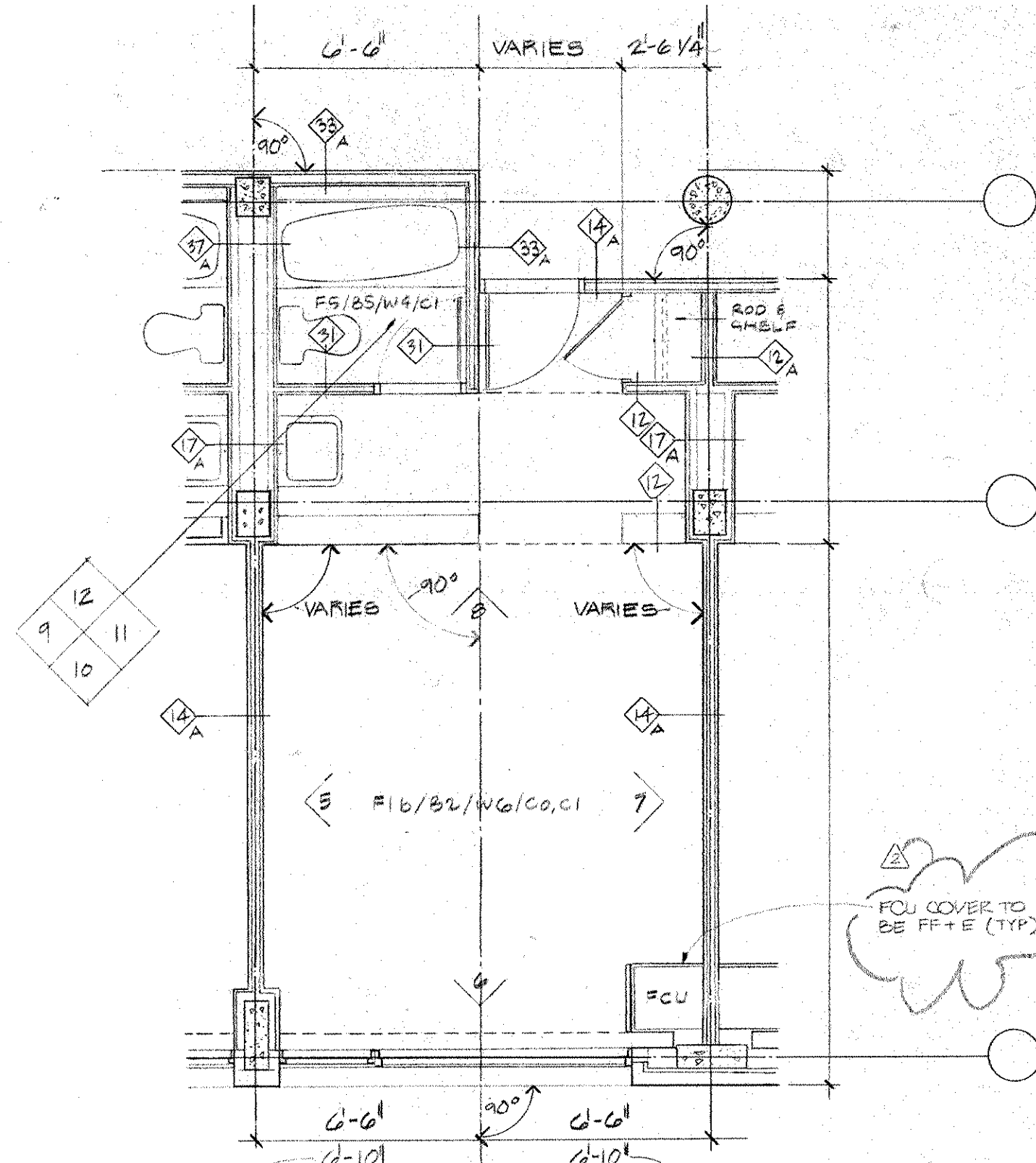

FINISH SCHEDULE

FLOOR	FINISH
F0	Special flooring as noted
F1 a/b/c	Carpet, letter denotes type
F2	Wood
F3	Hardened Concrete
F4	Quarry tile
F5	Ceramic tile
F6	Granite
F7	Elastomeric waterproofing
F8	VCT
F9 a/b/c	Access flooring w/carpet type
BASE	FINISH
B0	Special base as noted
B1	Wood
B2	Vinyl
B3	Granite
B4	Quarry tile
B5	Ceramic tile
WALL	FINISH
W0	Special finish as noted
W1	Paint
W2	Glazed coating
W3	Ceramic tile
W4	Glazed tile
W5	Ftd. GWS
W6	Spray Coating System
CEILING	FINISH
C0	Special ceiling as noted
C1	Ftd. gypsum board
C2	Aluminum pan
C3	Aluminum plank
C4	Linear metal ceiling
C5	Acoustical tile
C6	Lay in Acoustical panel
C7	Lay in Gypsum panel
C8	Troweled acoustic spray
C9	Unfinished

1 TYPICAL GUEST RM.

2 S.W. CORNER GUEST RM.

3 HANDICAPPED GUEST RM.

4 LOUNGE 142'-0" RESIDENTIAL WING

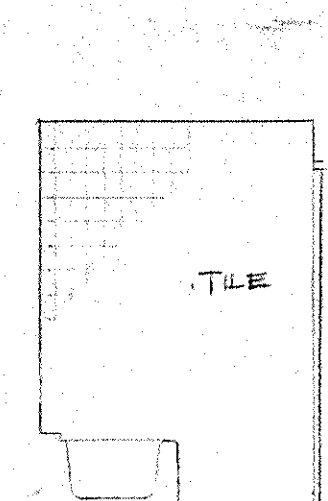
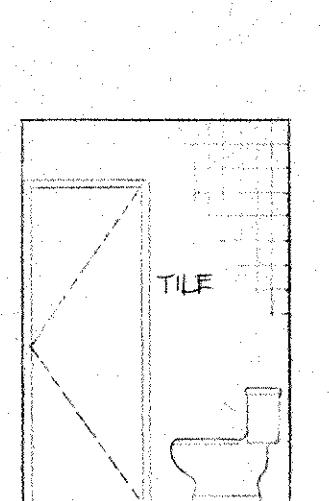
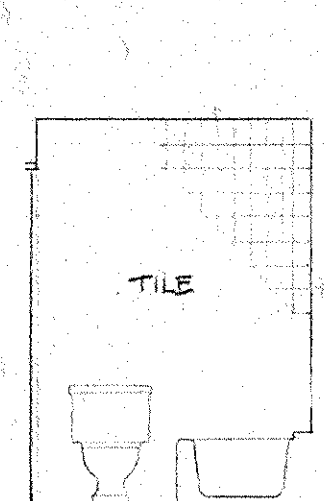
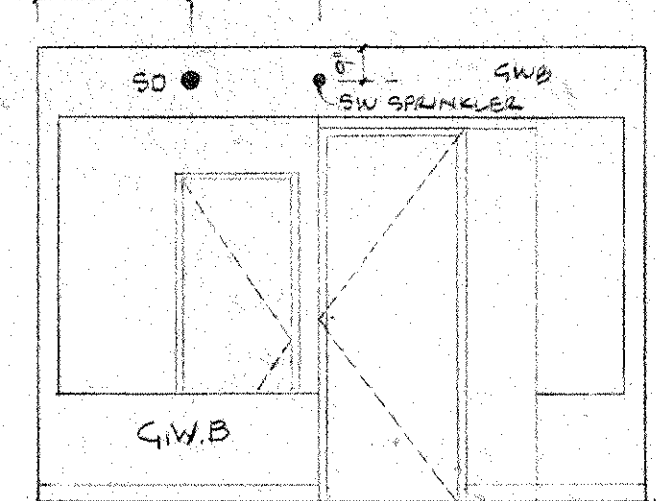
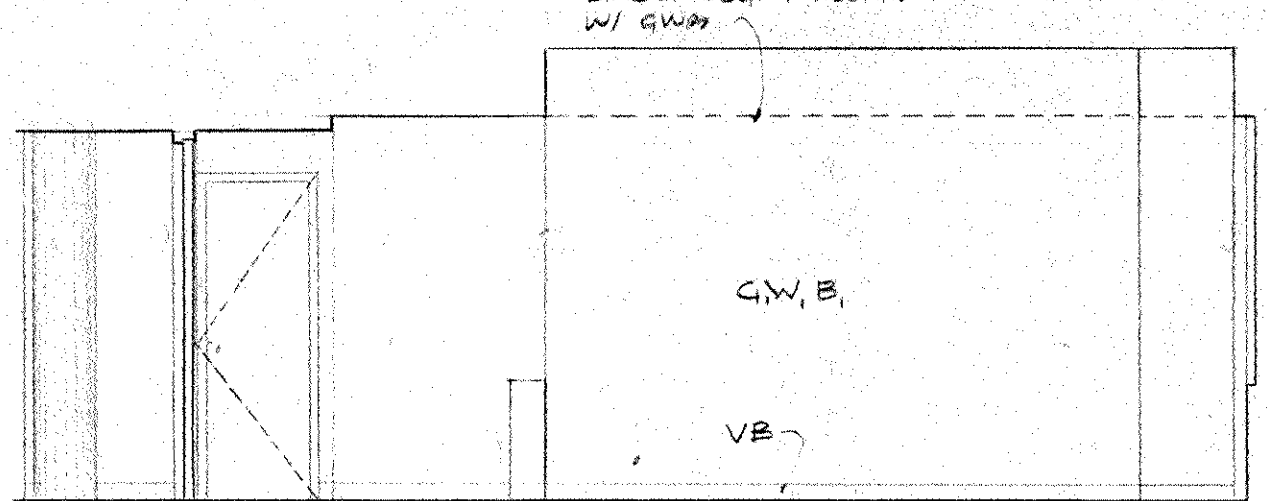
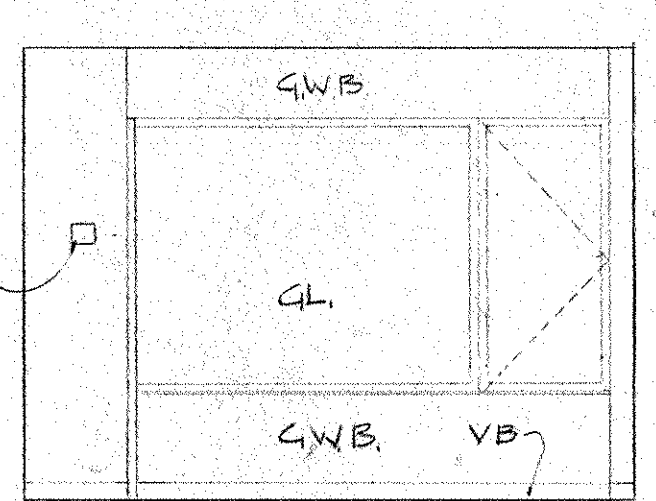
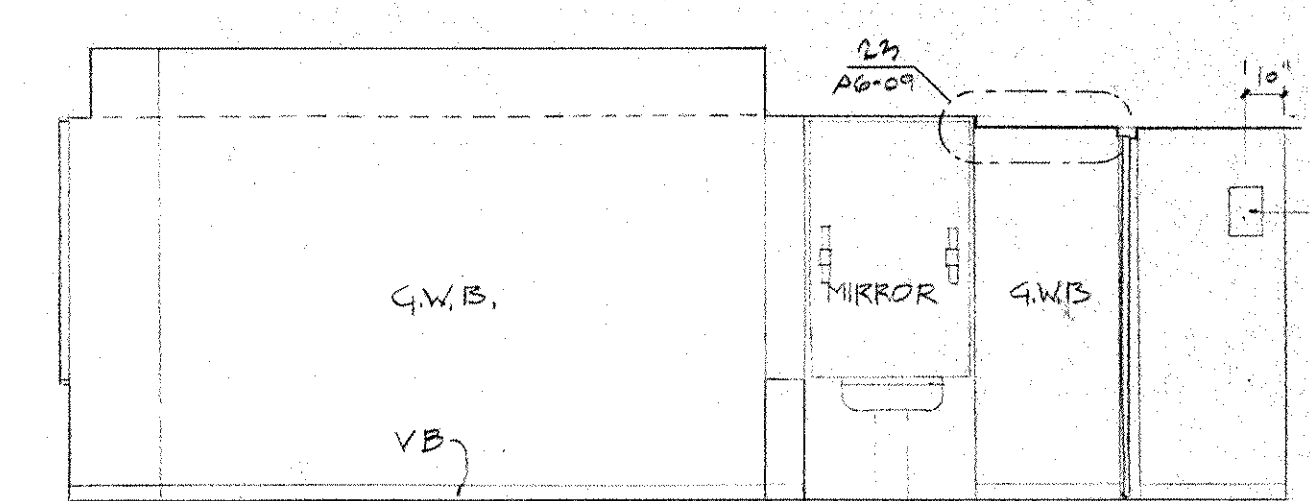

5

6

7

8

9

10

11

12

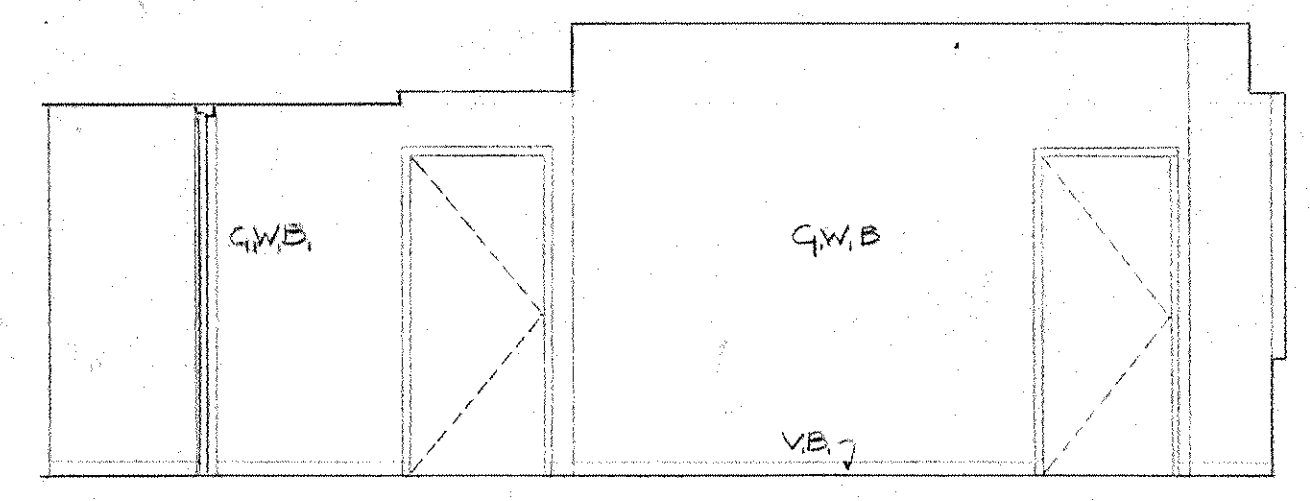
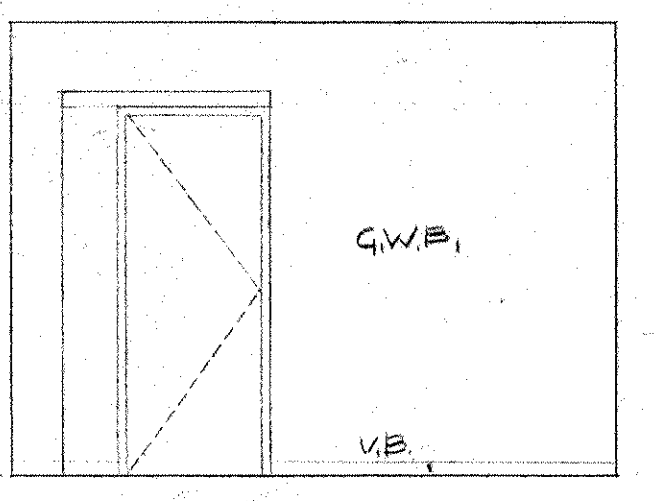
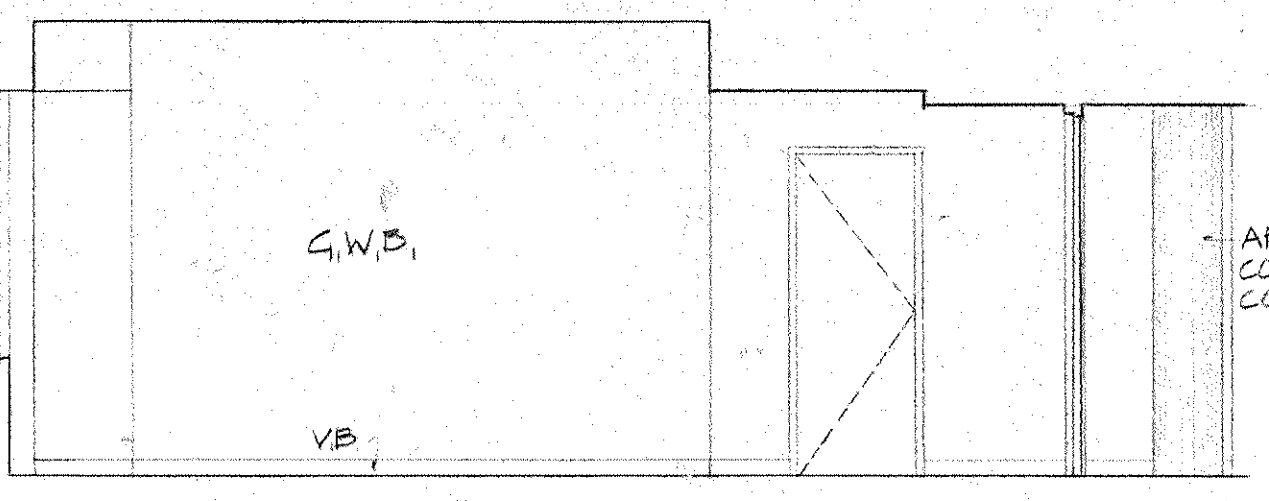
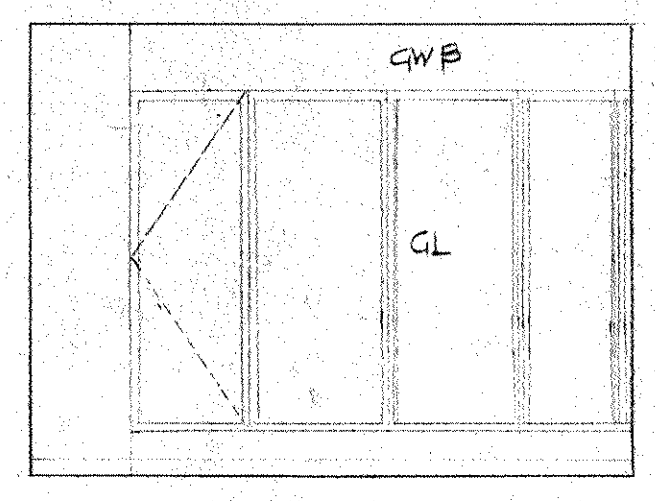
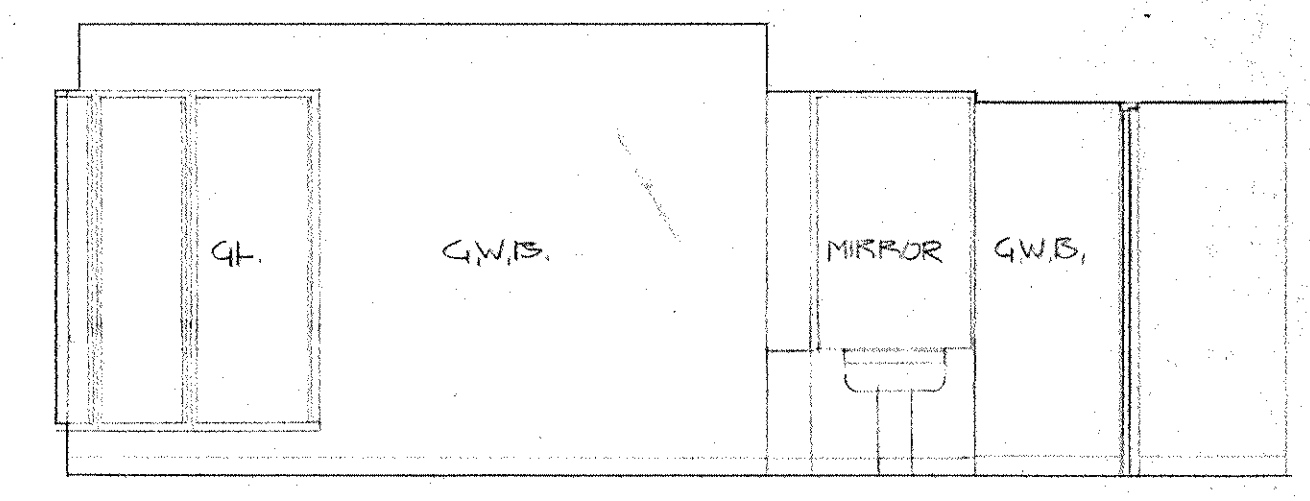

13

14

15

16

17

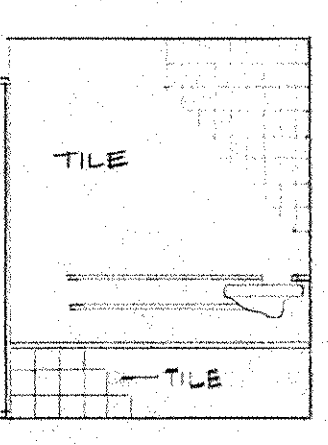
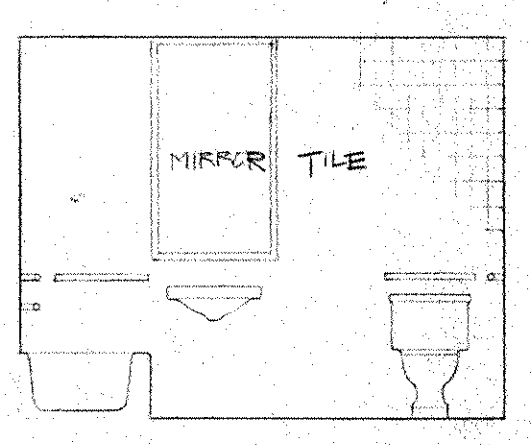
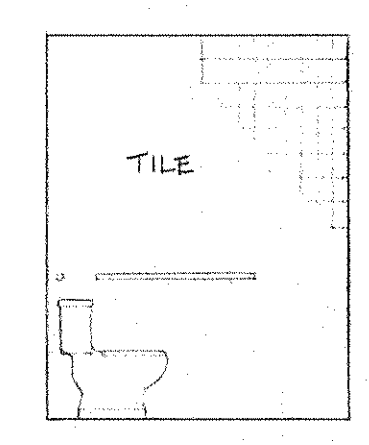
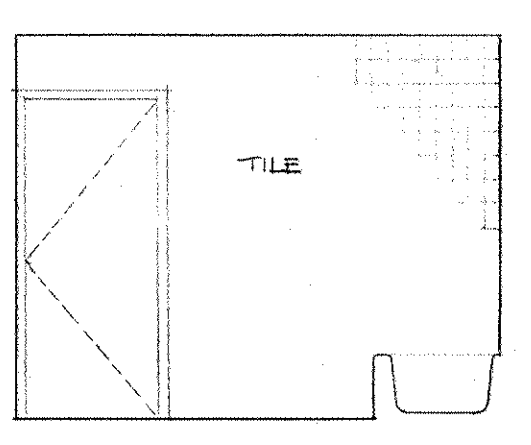

18

19

20

21

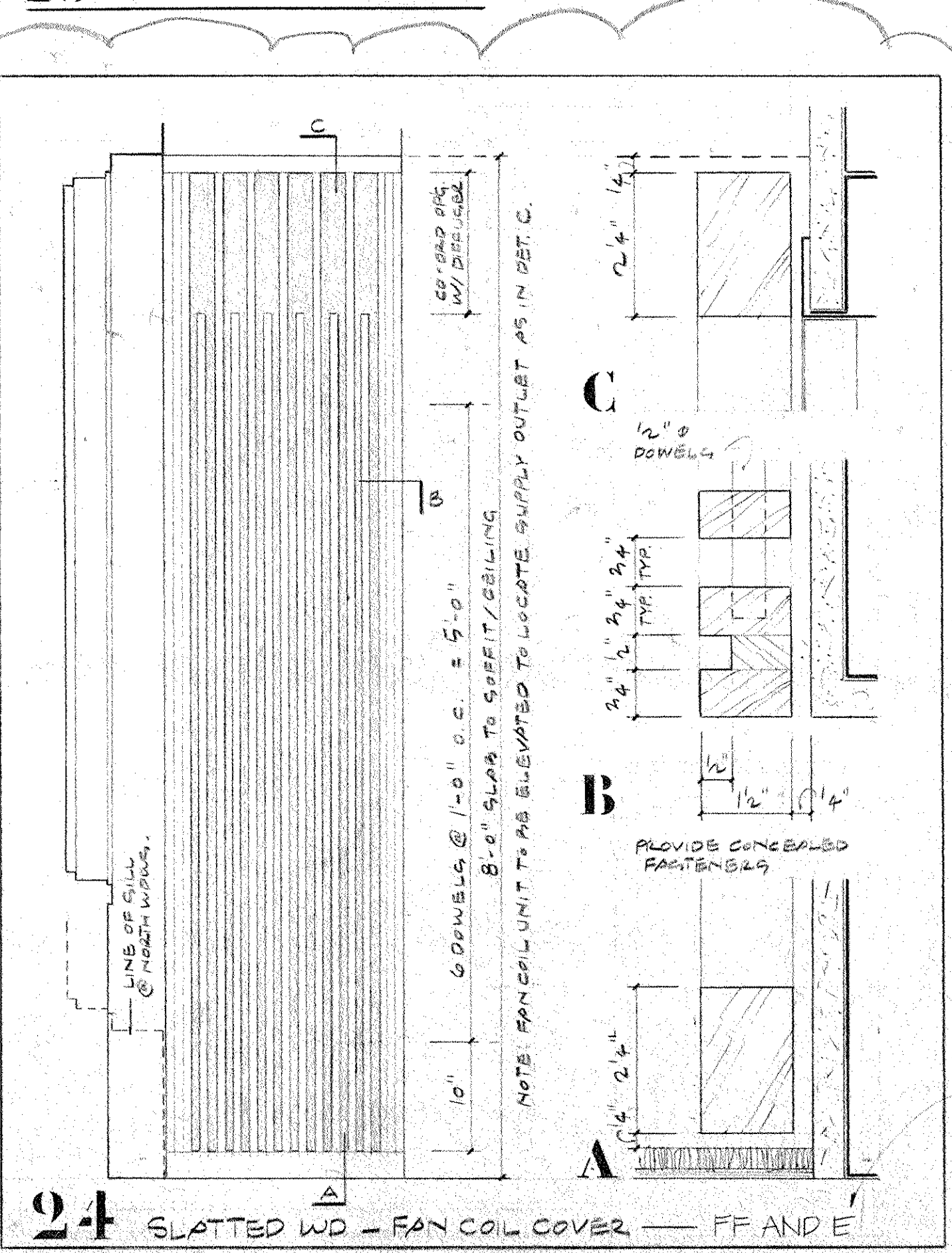
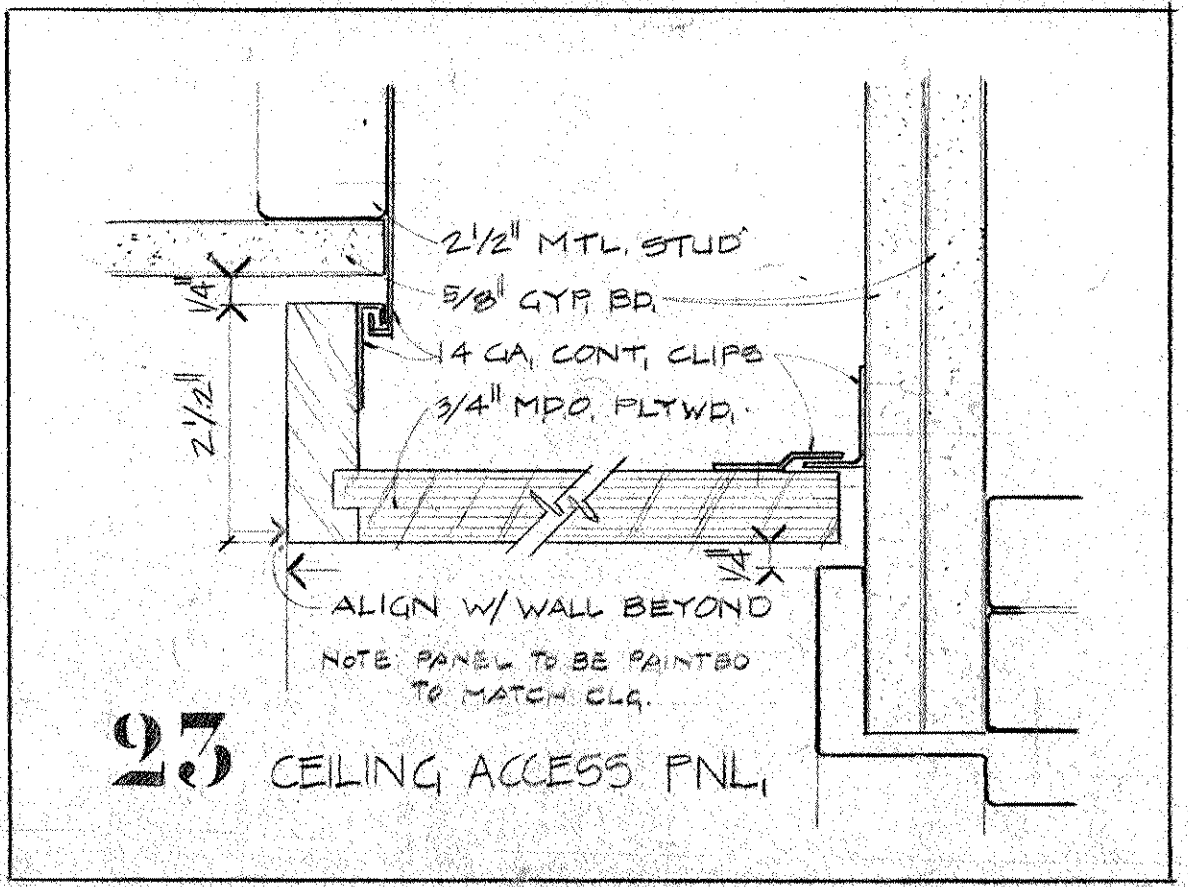
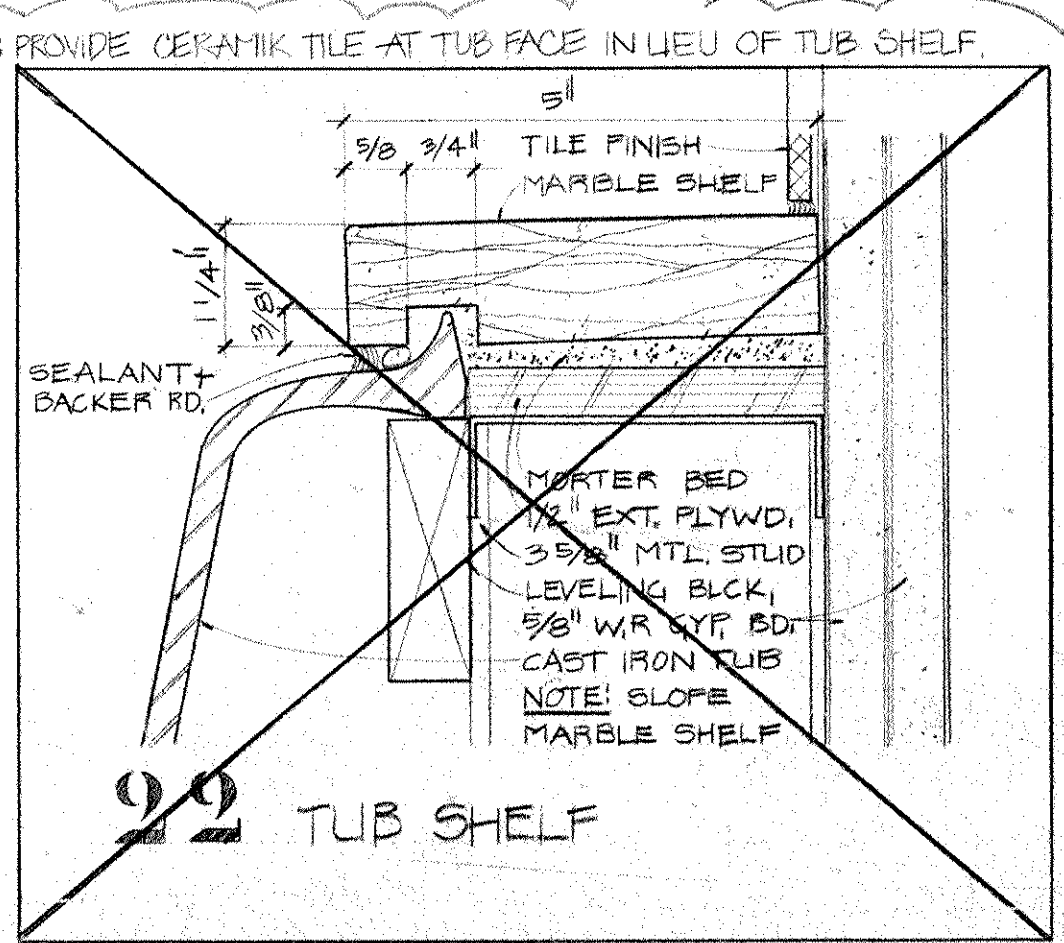

SEE UPDATED DETAIL: MJ-2

Revision No. Description Approved Date

BULLETIN # 45 NOV 1, 1986

BULLETIN # 44 NOV 1, 1986

**IBM**

Customer Executive Education Center  
Palisades, New York

Mitchell/Gargola Architects  
170 West 57th Street  
New York, New York 10025

Severud Perrone Staggedy Sturm  
Structural Engineers

Sykes & Hennessey, Inc.  
Mechanical & Electrical Engineers

PLANS, INTERIOR ELEV.  
GUEST ROOMS

Title Scale 1/4" = 1'-0" Drawn Approved

Status CONSTRUCTION SET Date 4-1-86

**A6 · 09**

Project No. 3758



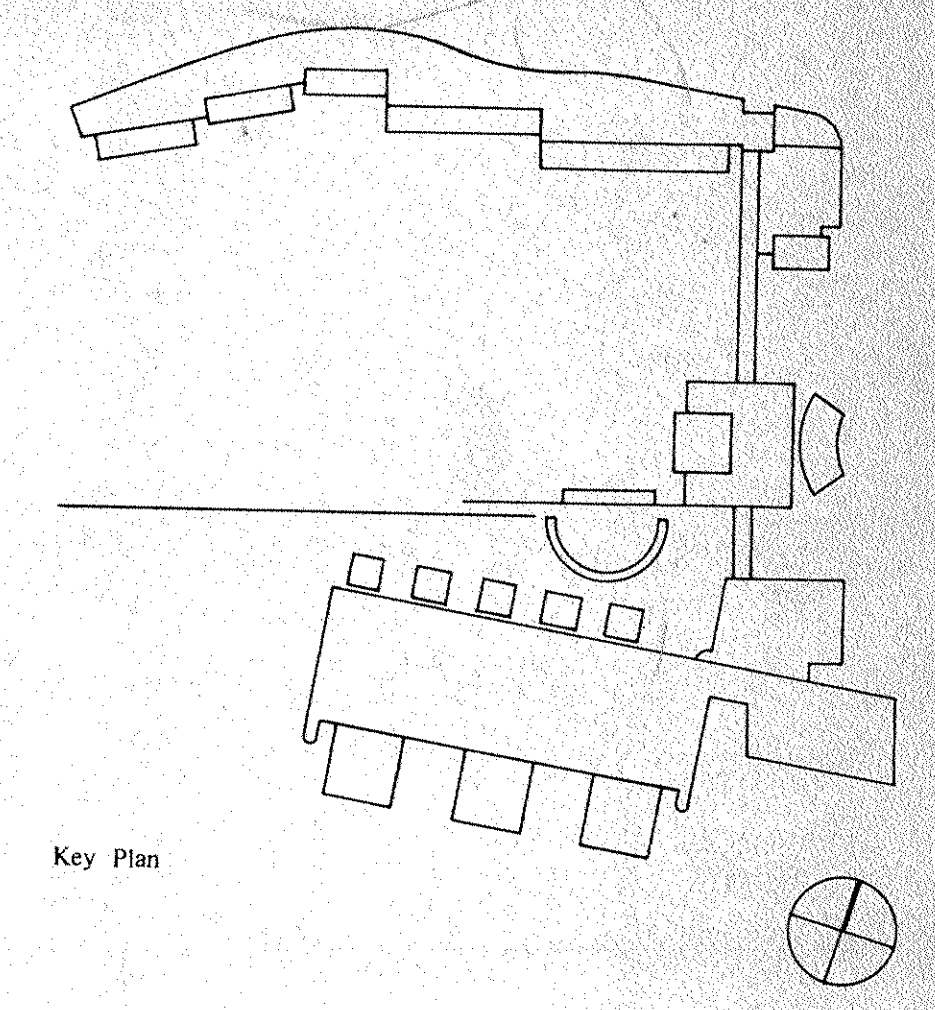

Key Plan

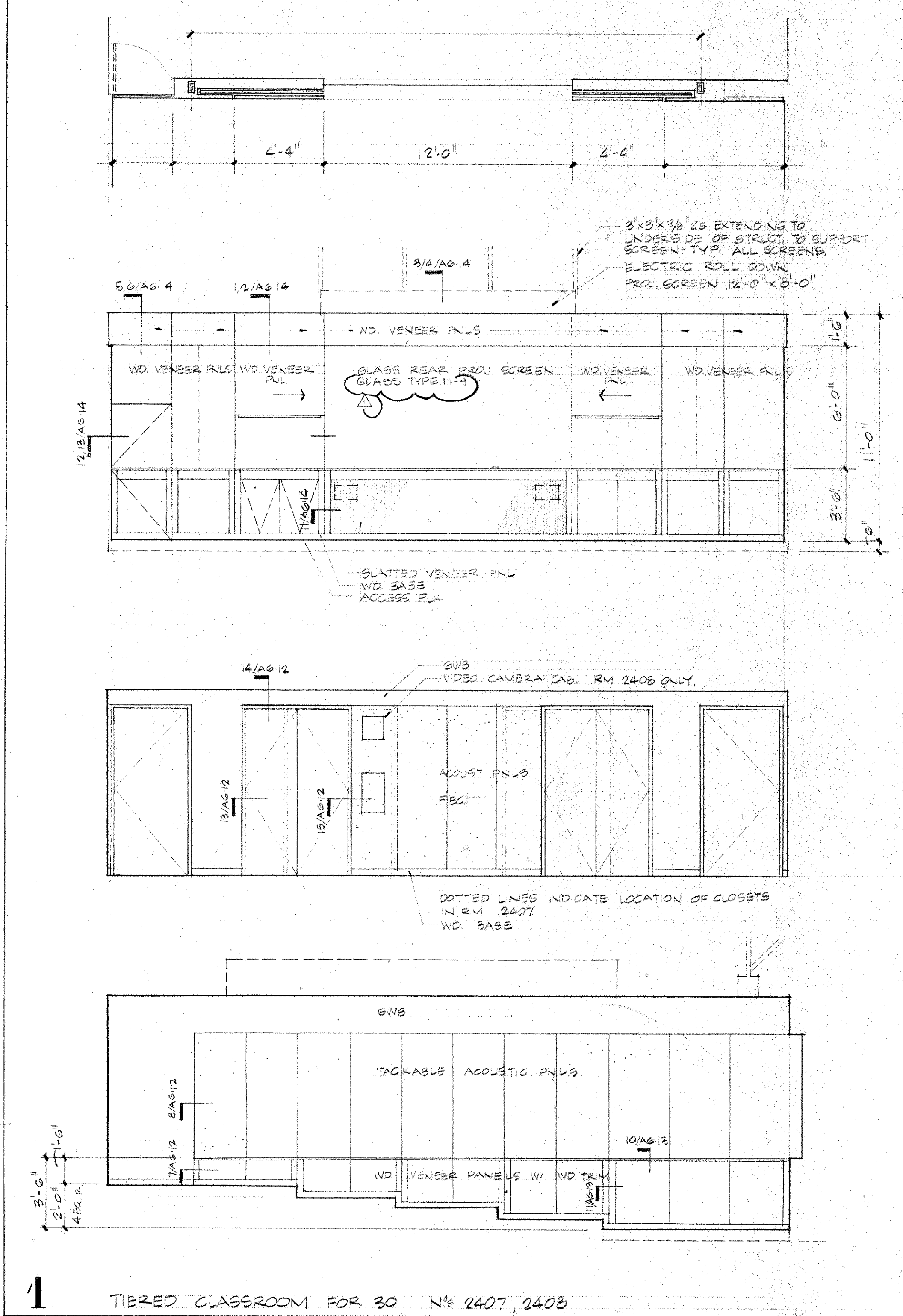

1 TIBRED CLASSROOM FOR 30 N° 2407, 2408

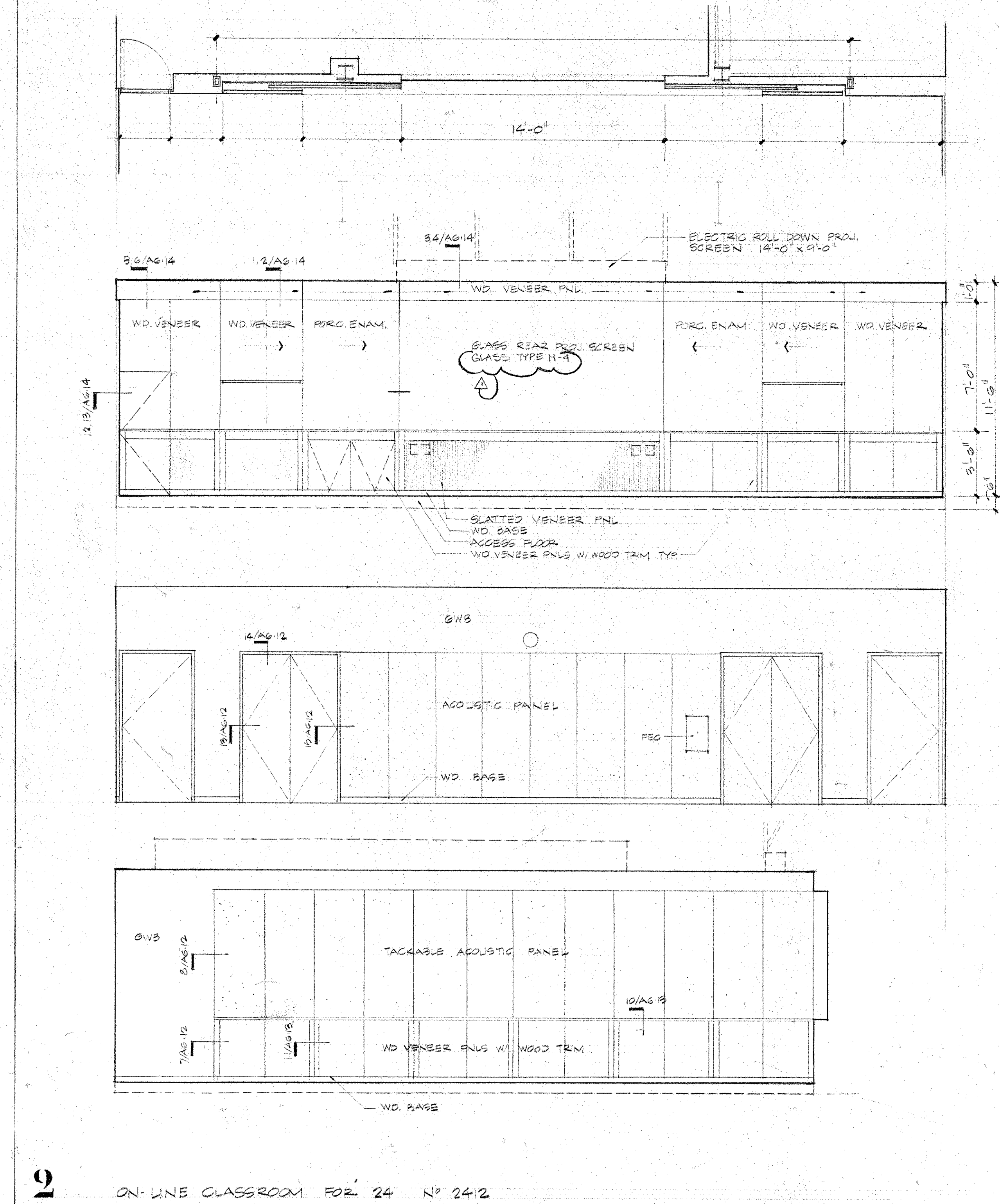

2 ON-LINE CLASSROOM FOR 24 N° 2412

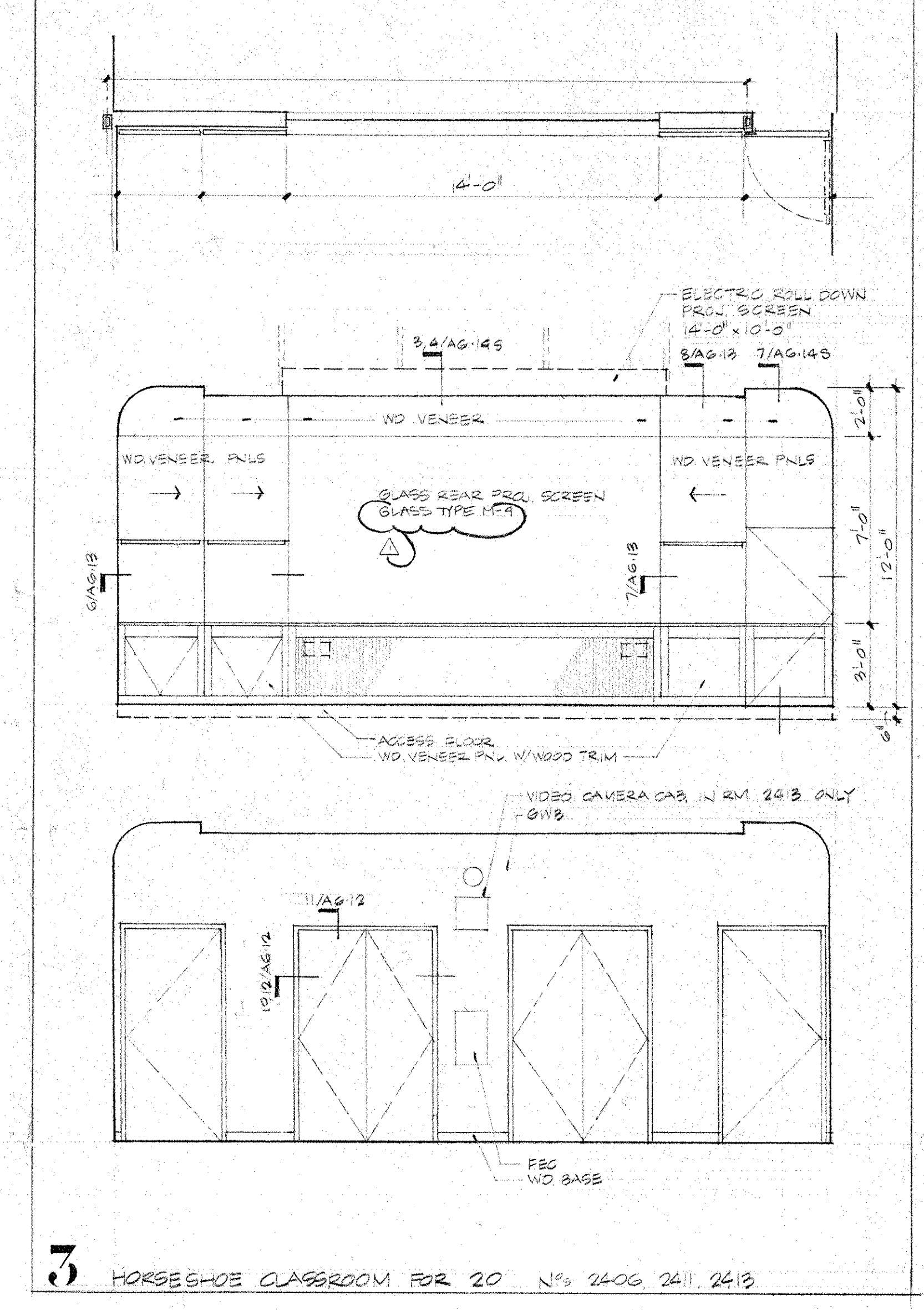

3 HORSESHOE CLASSROOM FOR 20 N° 2409, 2411, 2413

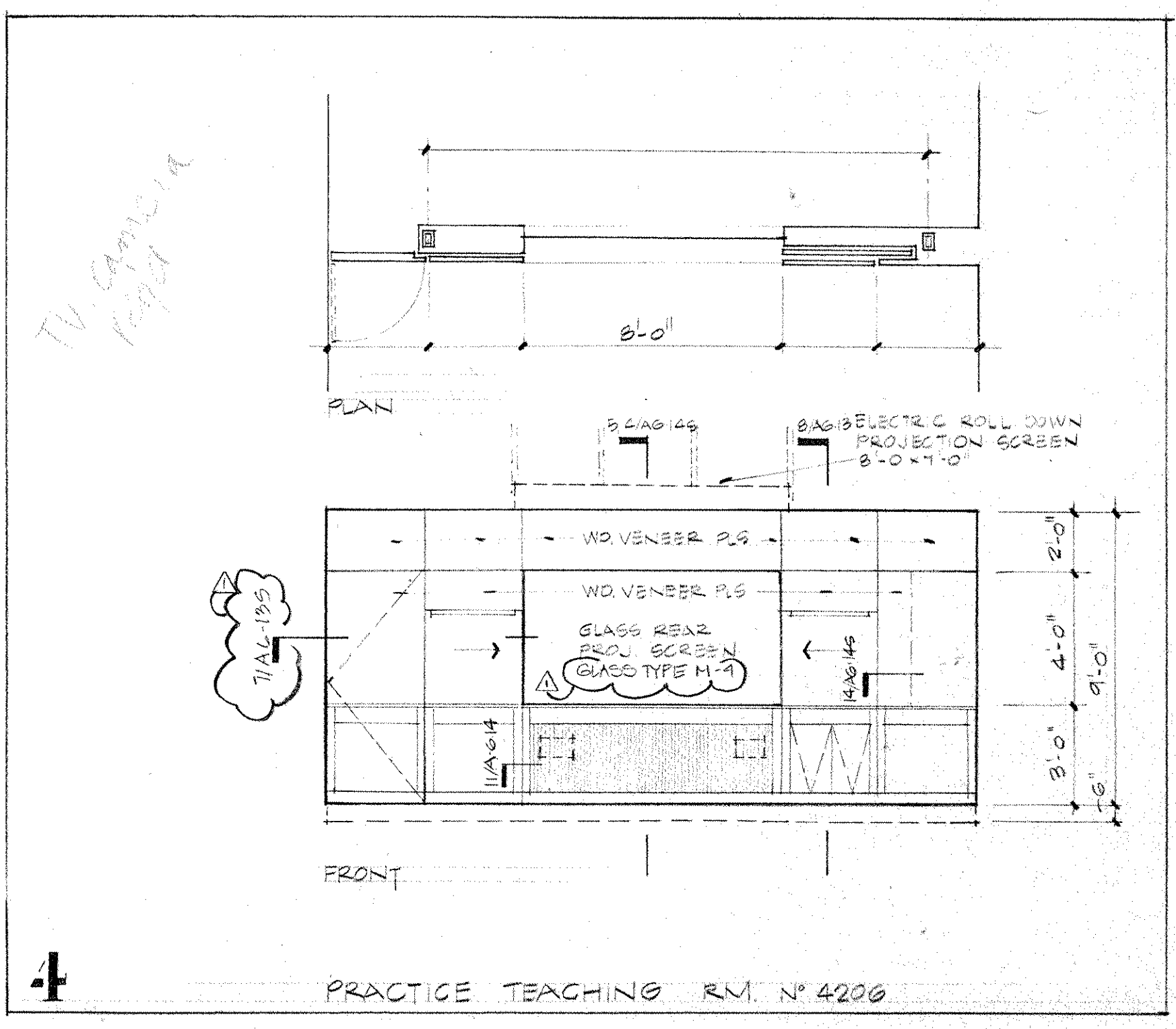

4 PRACTICE TEACHING RM. N° 4200

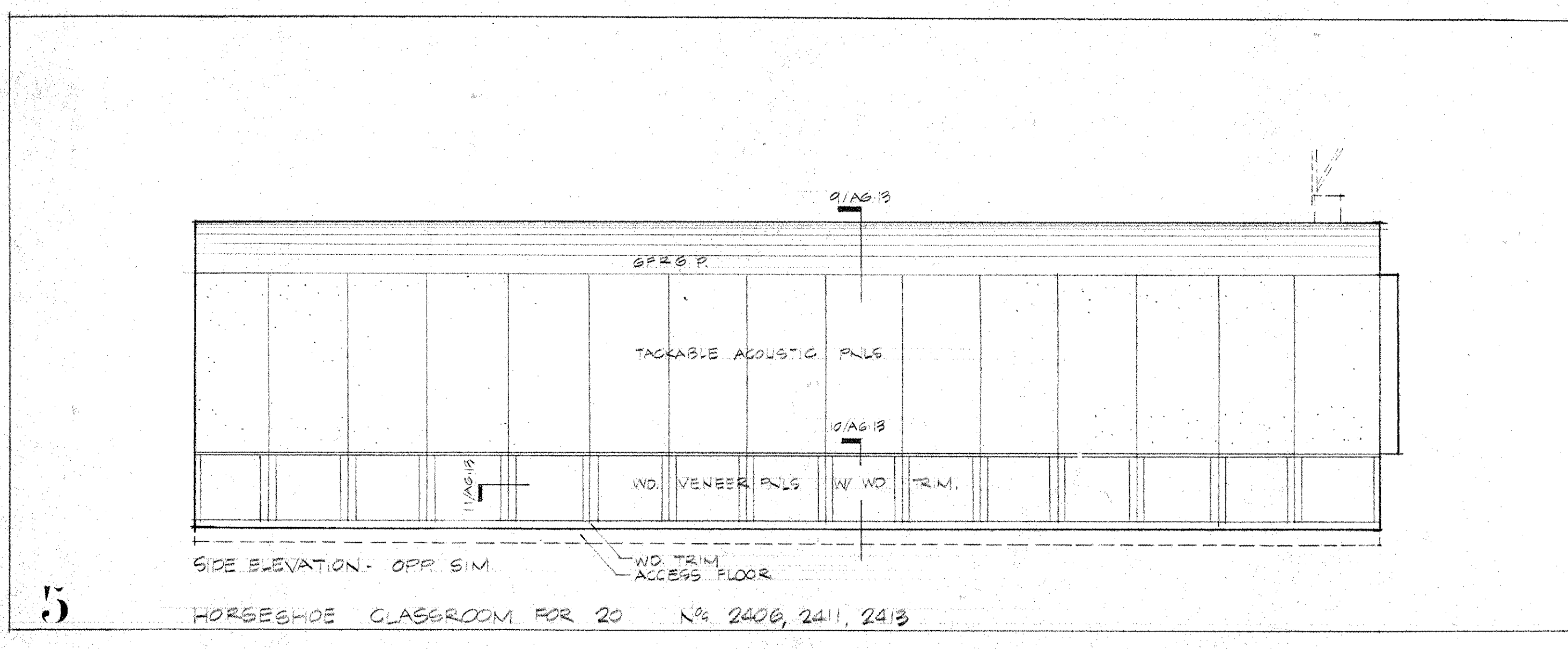

5 HORSESHOE CLASSROOM FOR 20 N° 2406, 2411, 2413

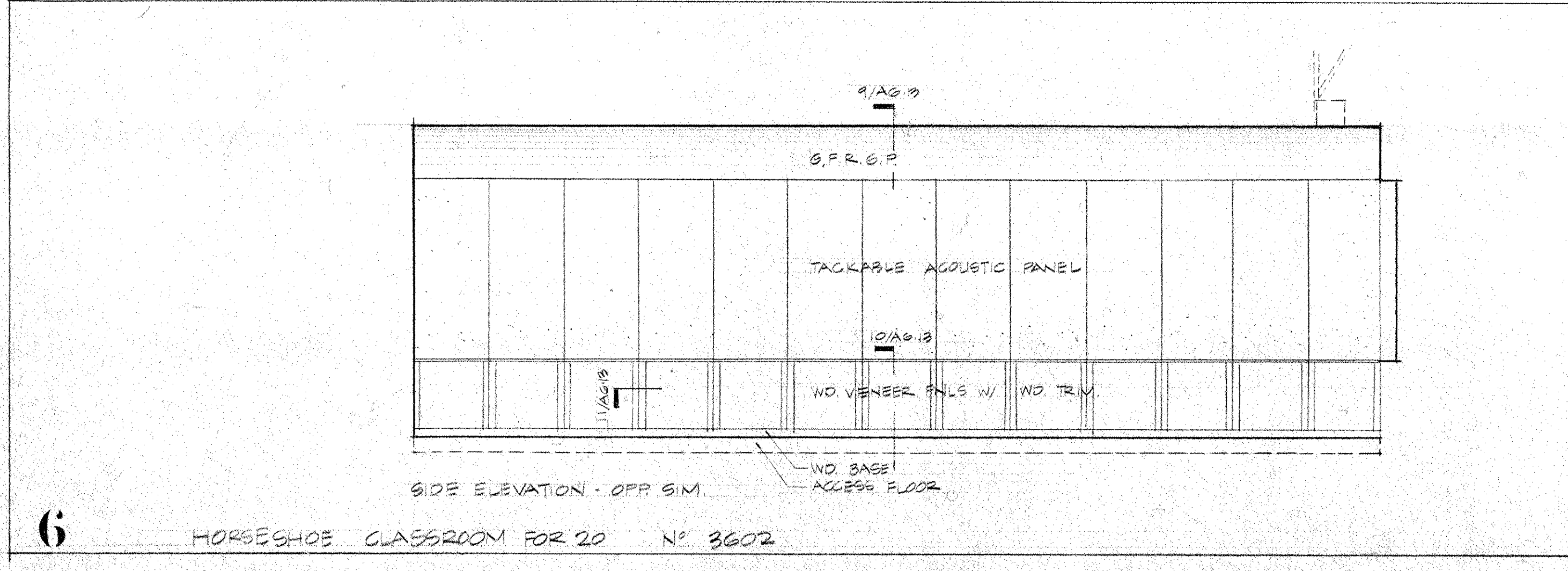

6 HORSESHOE CLASSROOM FOR 20 N° 3602

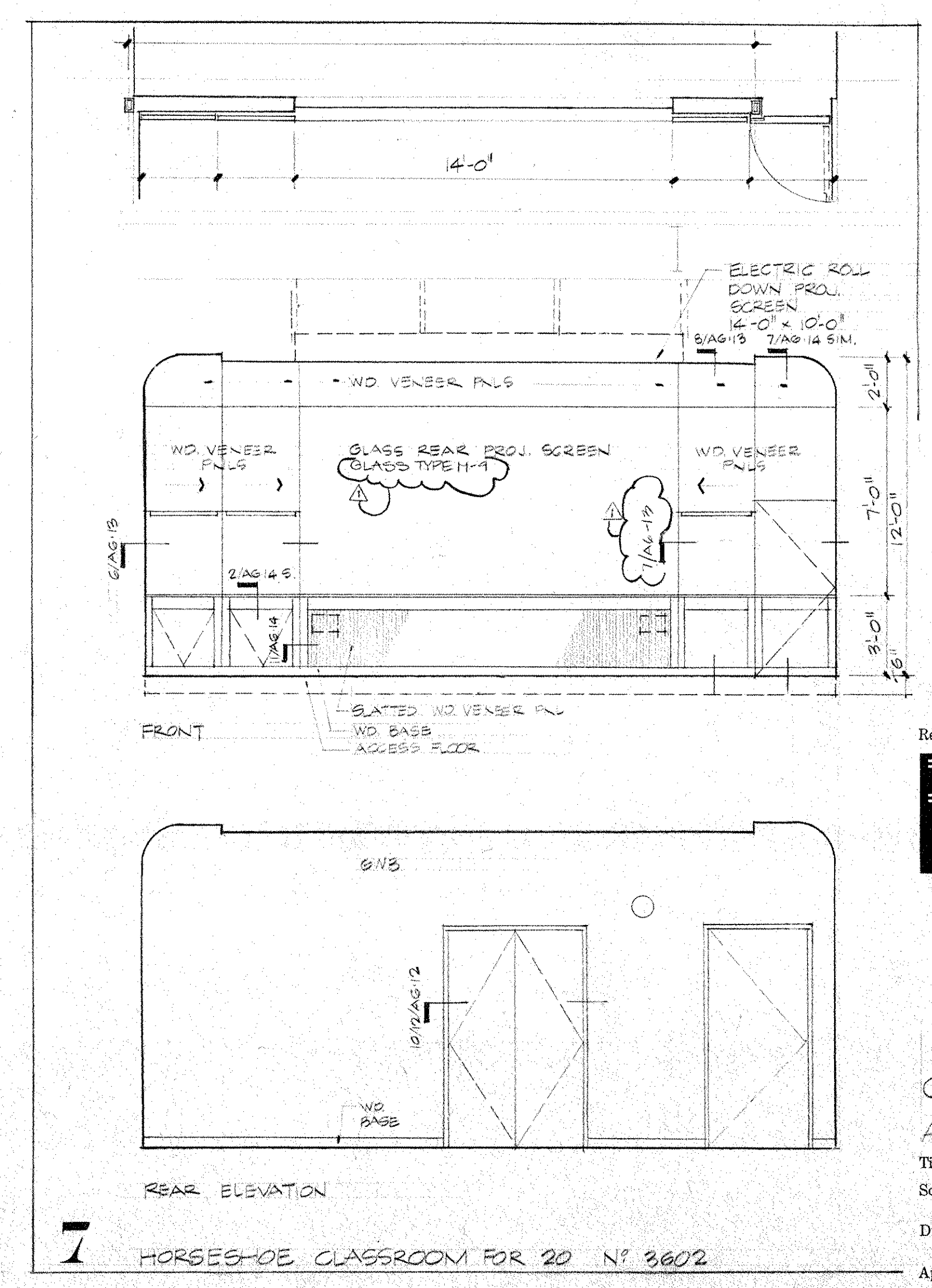

7 HORSESHOE CLASSROOM FOR 20 N° 3802

Revision No.	Description	Approved	Date
	BULLETIN # 44		NOV 7, 1986

**IBM**  
**Customer Executive Education Center**  
 Palisades, New York  
 Mitchell/Giurgola Architects  
 170 West 47th Street  
 New York, New York 10025  
 Severud Perrone Stangeady Sturm  
 Structural Engineers  
 Syska & Hennessy, Inc.  
 Mechanical & Electrical Engineers

**CLASSROOM ELEVATIONS AND PLANS**  
 Title Status CONSTRUCTION SET Date 4/1/86  
 Scale 1/4" = 1'-0"  
 Drawn  
 Approved  
**A6-10**  
 Project No. 3758

45L



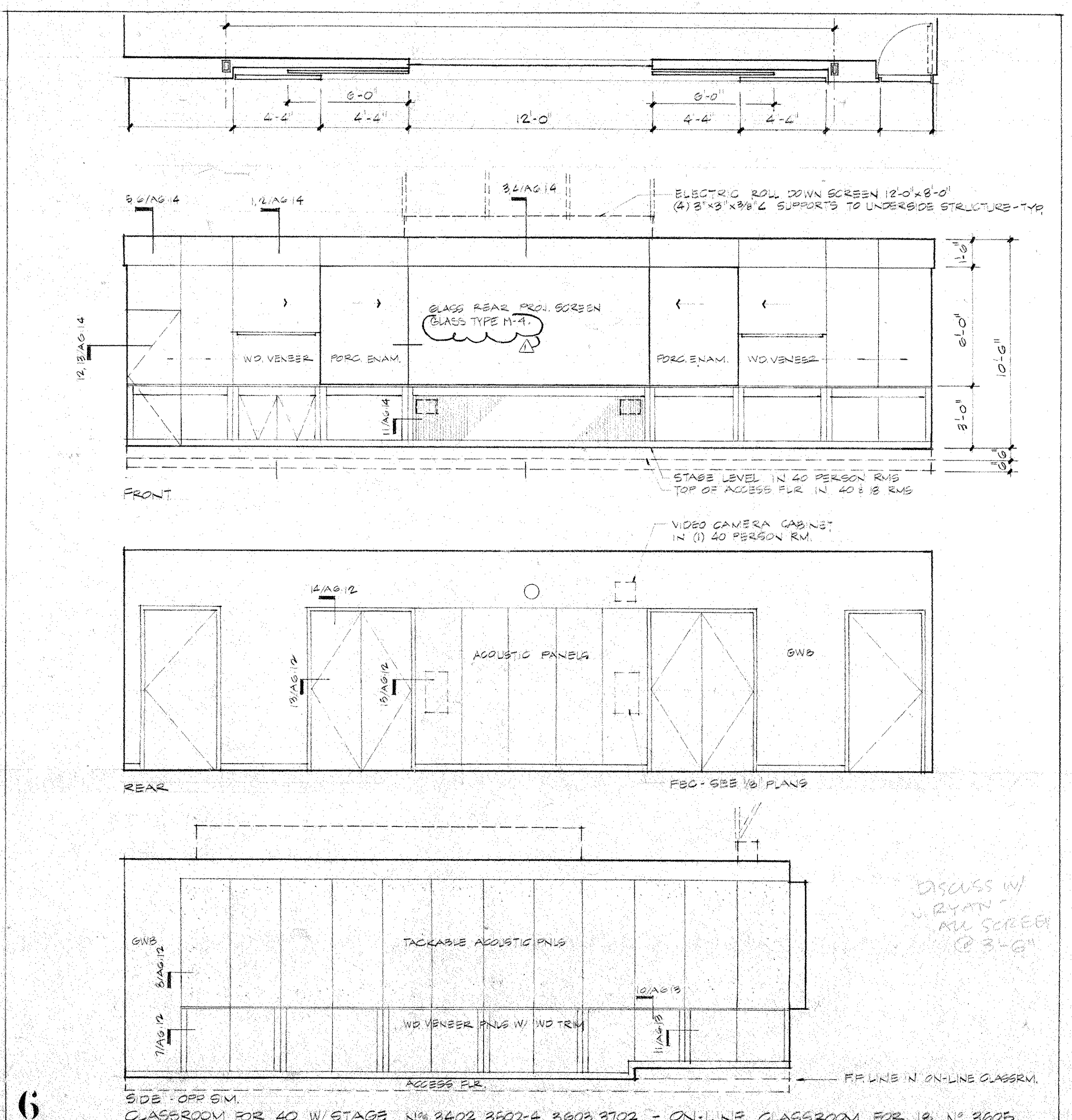
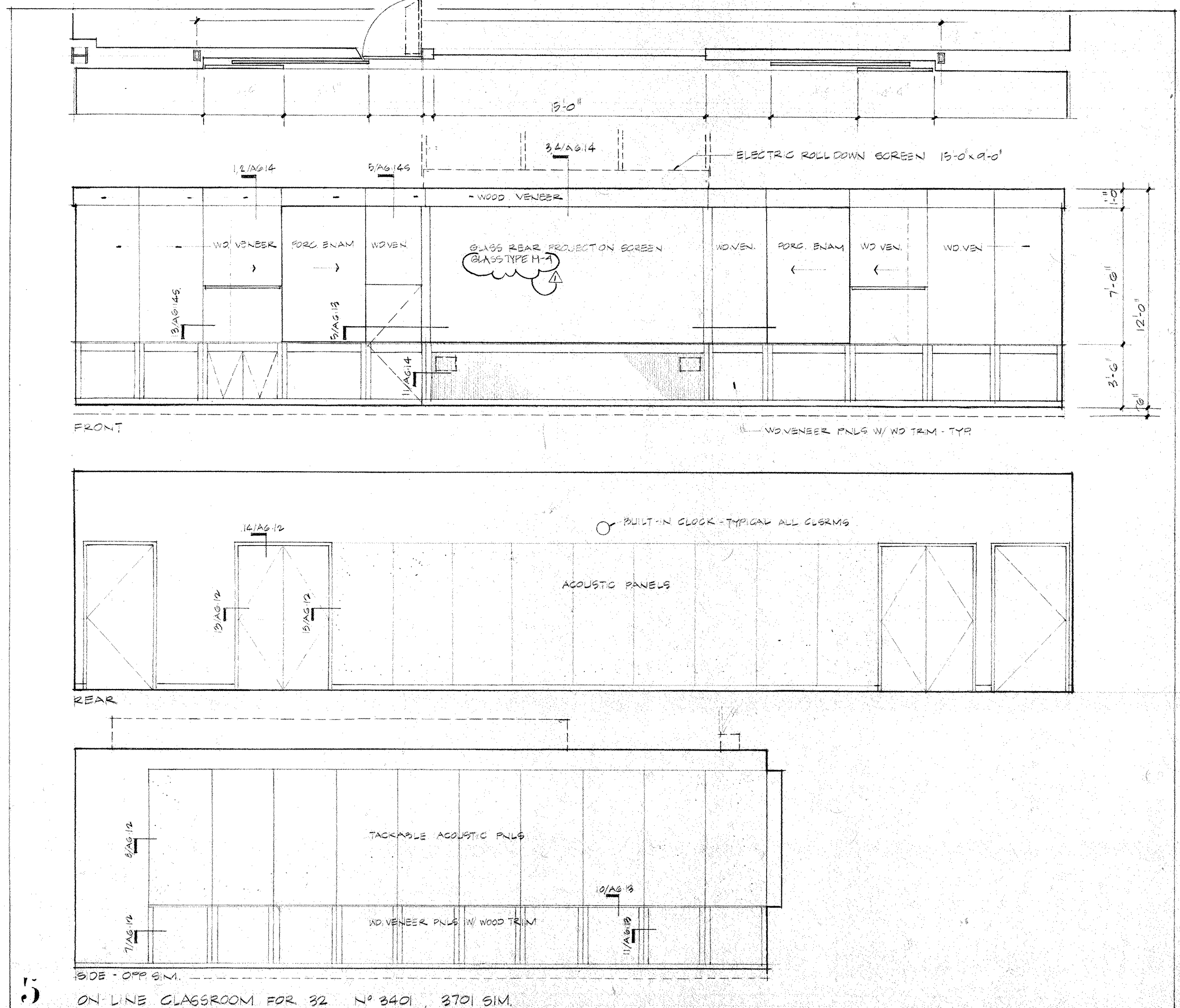
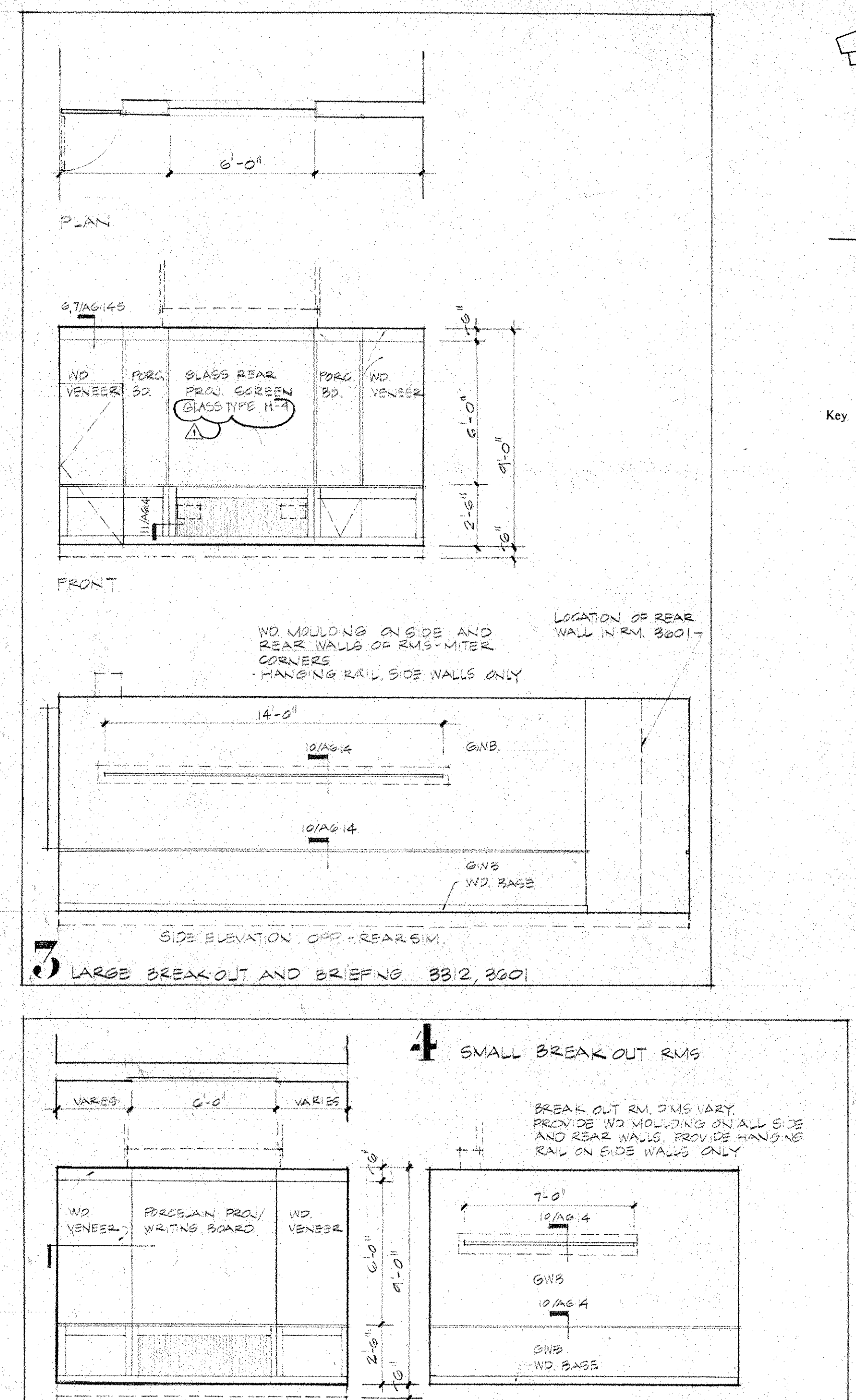
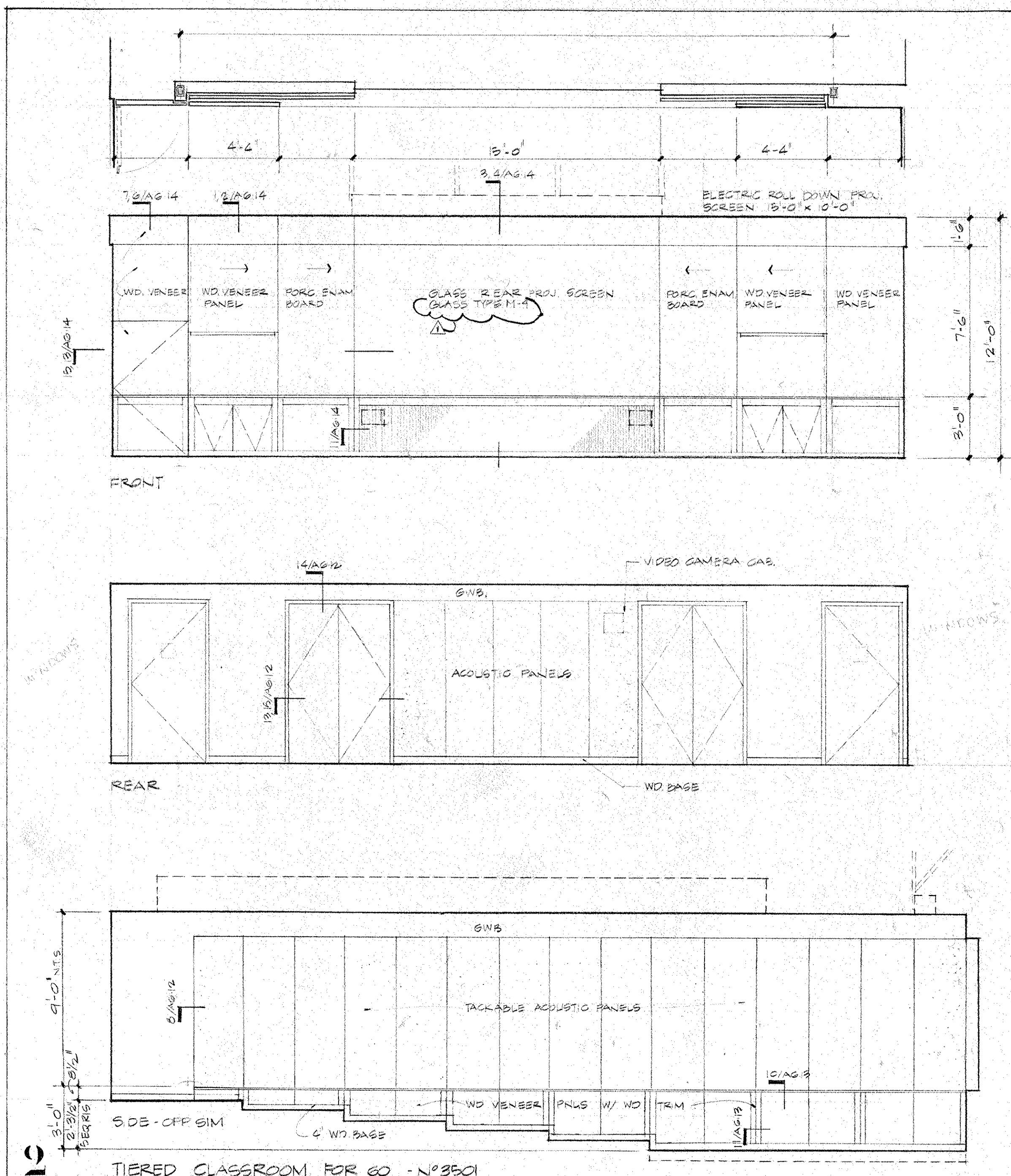
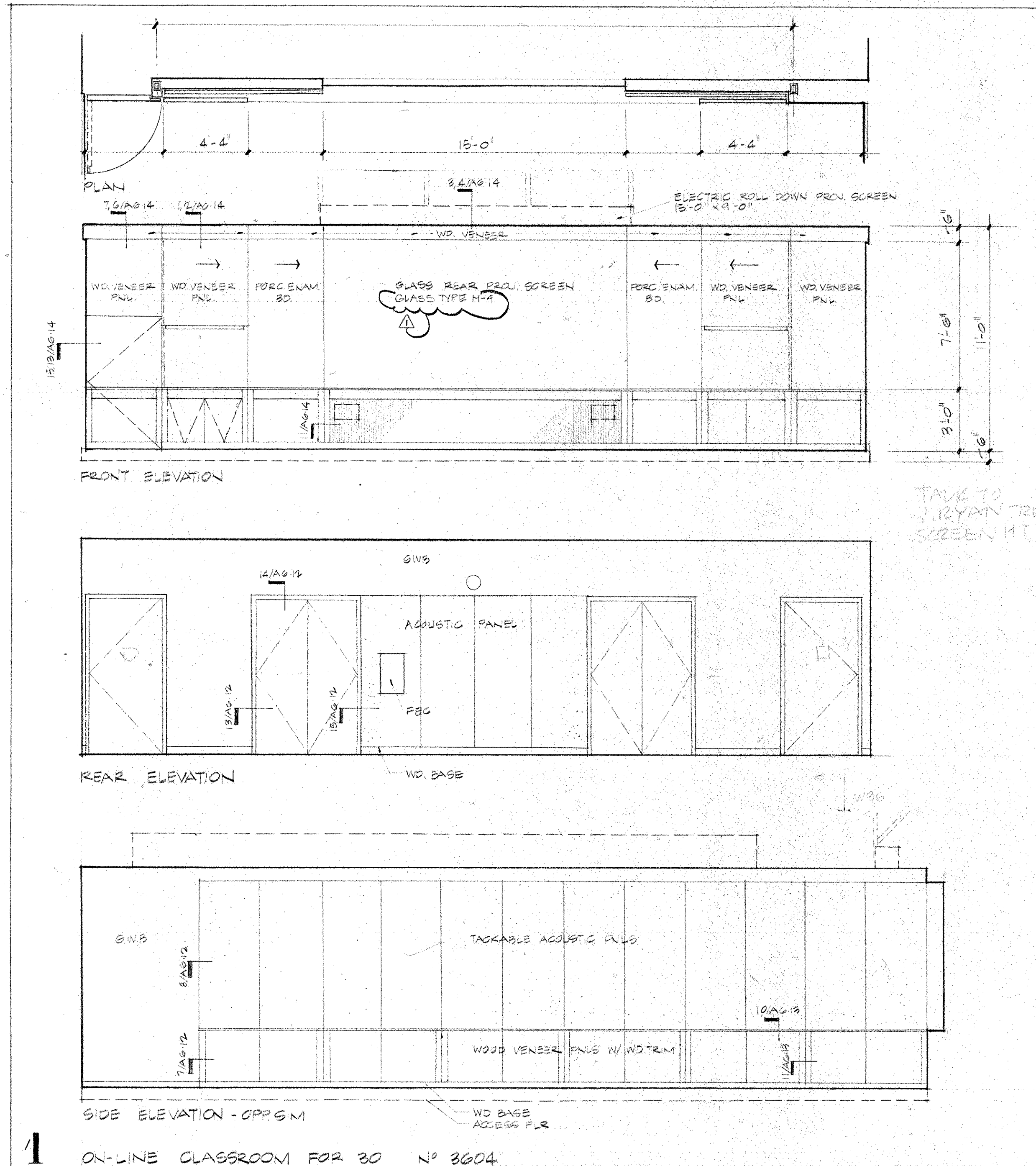
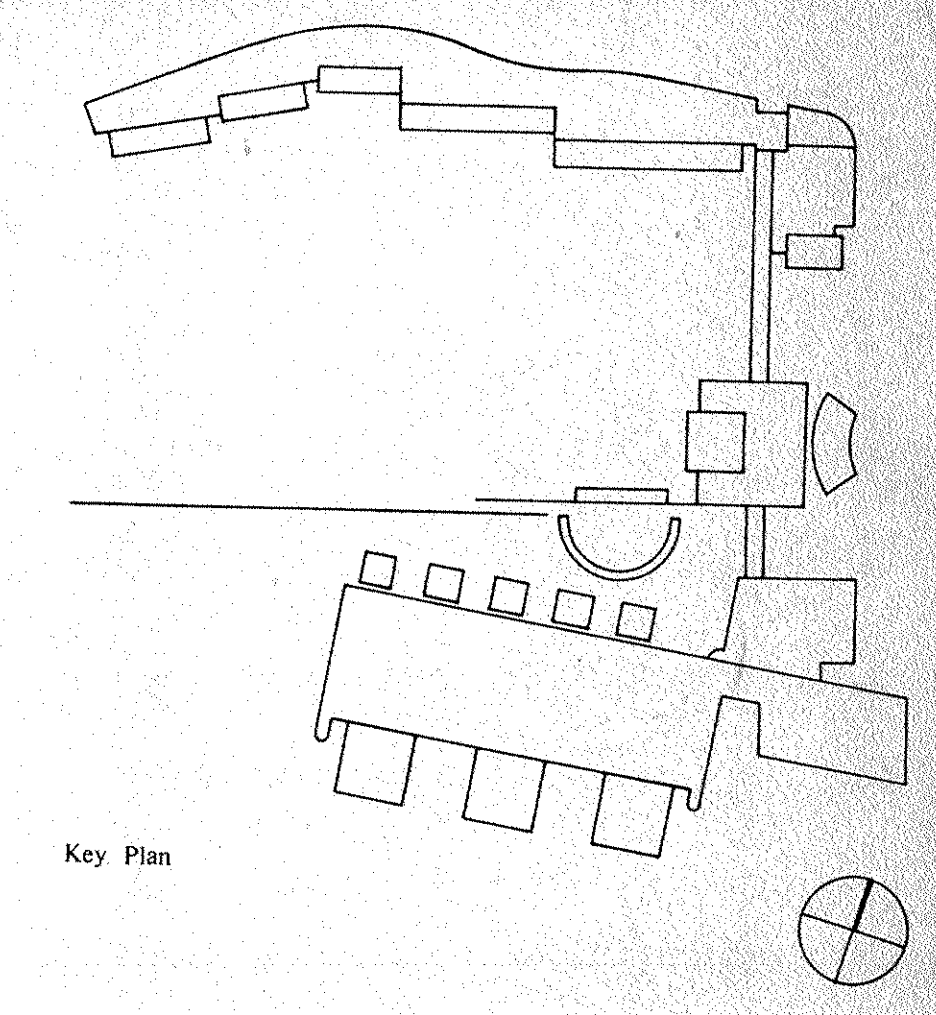

BULLETIN # 44  
 Description Approved Date  
 NOV 7, 1960

**Customer Executive Education Center  
 Palisades, New York**

Mitchell/Gargola Architects  
 170 West 87th Street  
 New York, New York 10025

Severud Perrone Stageady Sturm  
 Structural Engineers

Sykes & Hennessy, Inc.  
 Mechanical & Electrical Engineers

**CLASSROOM ELEVATIONS**

Title Status CONSTRUCTION SET Date 4-1-60  
 Scale 1/4" = 1'-0"  
 Drawn  
 Approved

**A6-11**  
 Project No. 3758

46



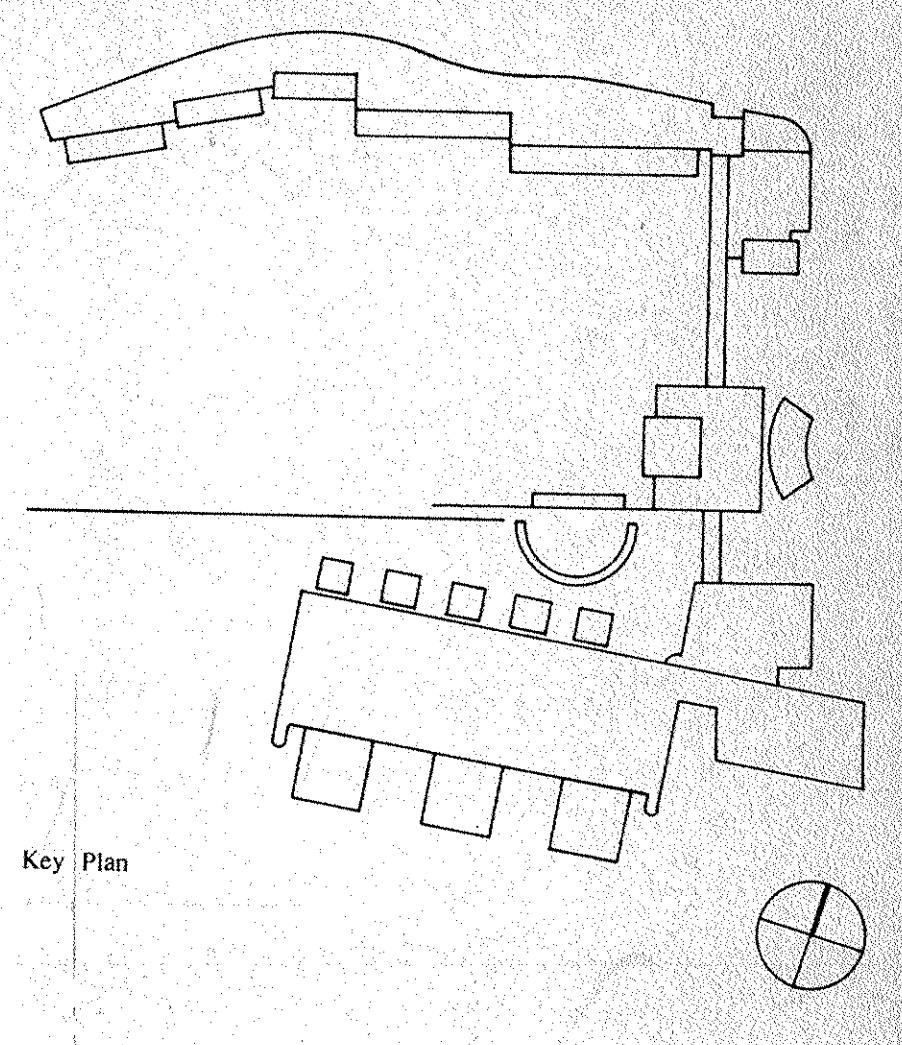
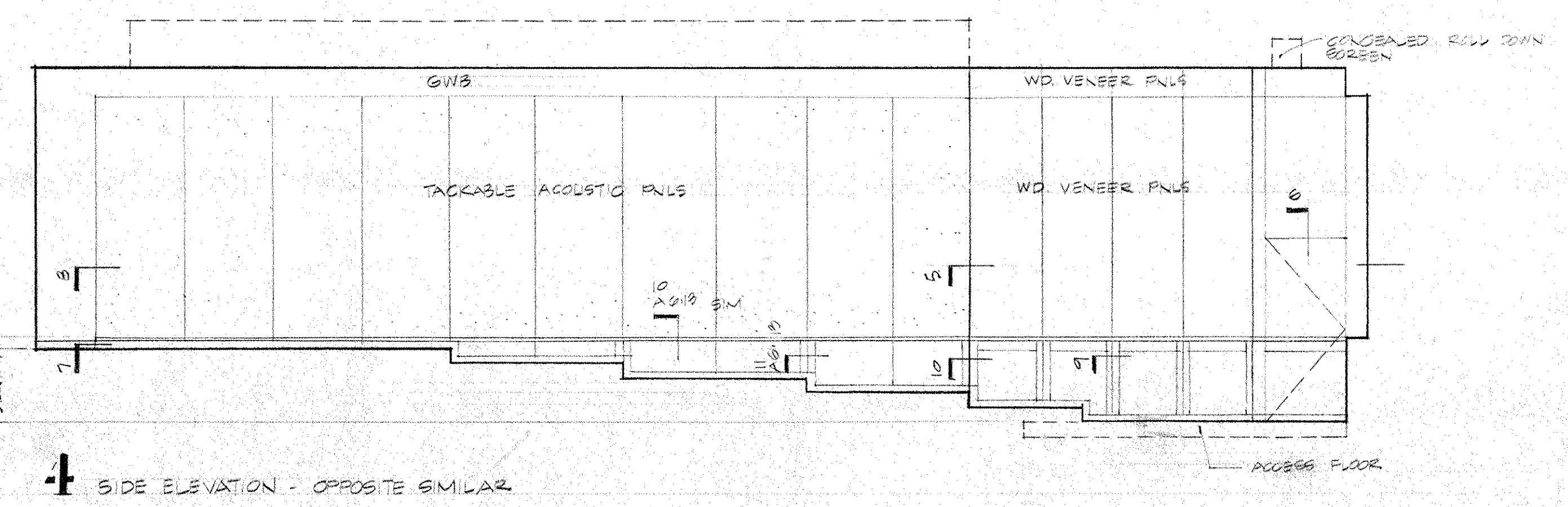
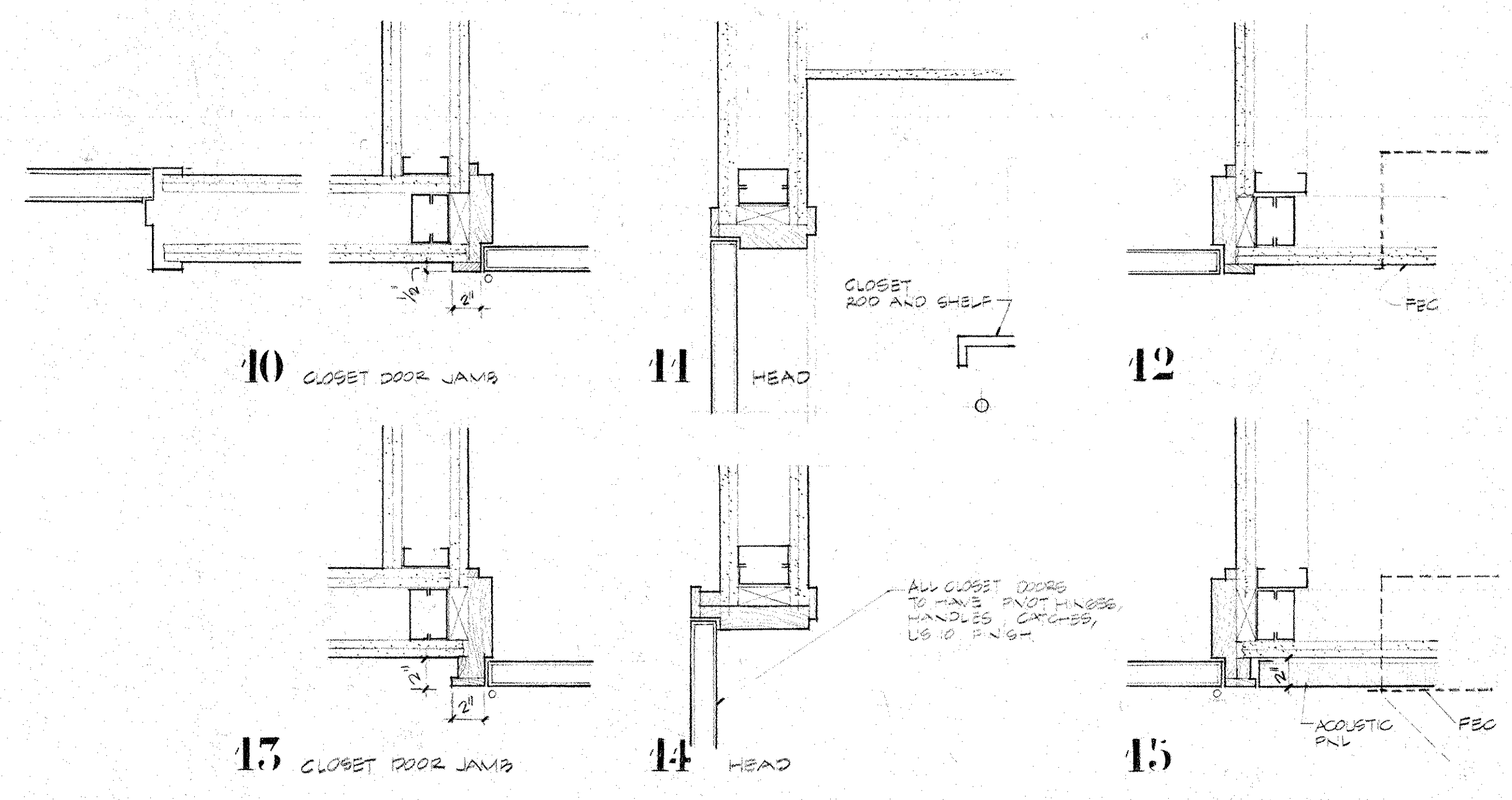
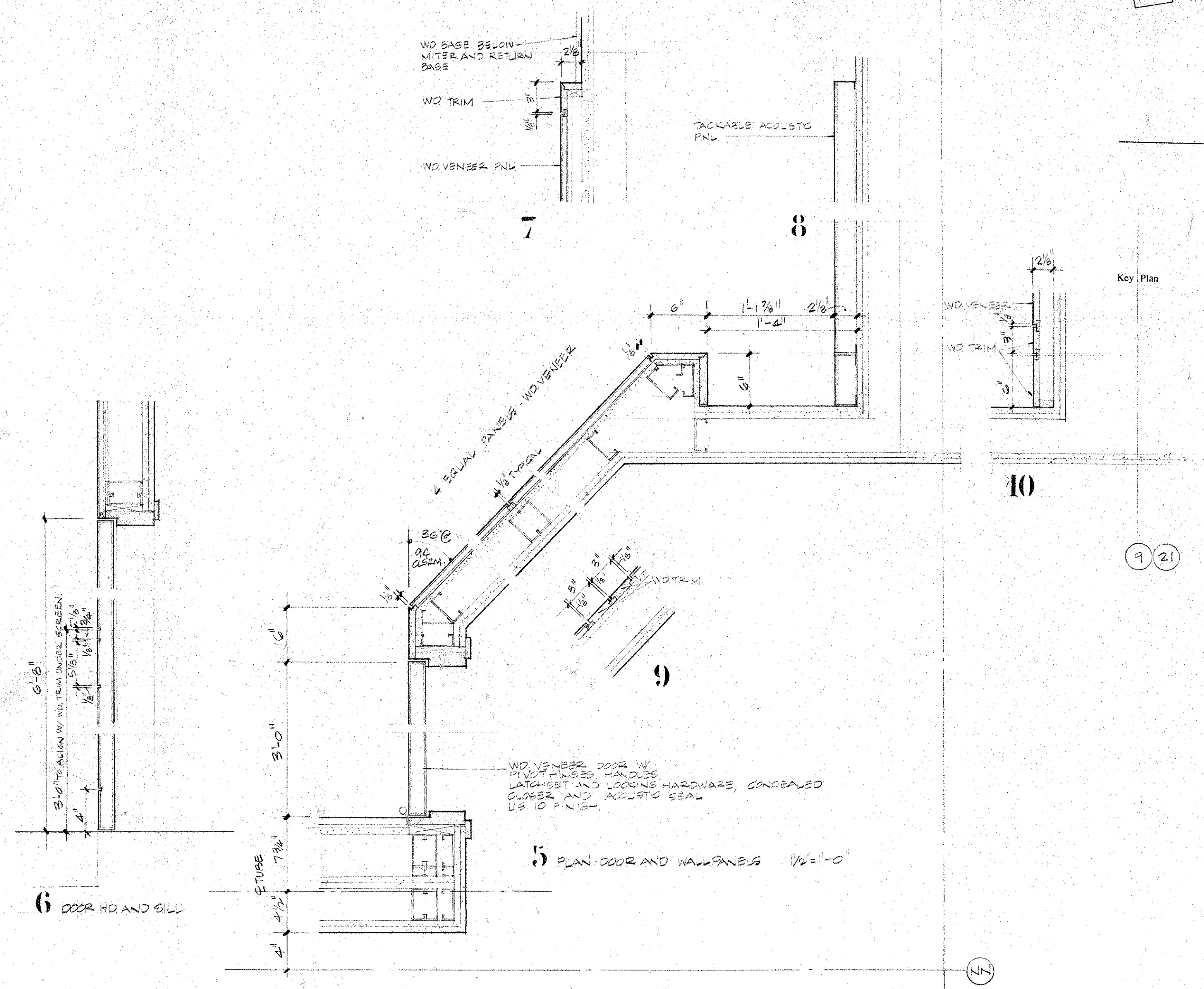
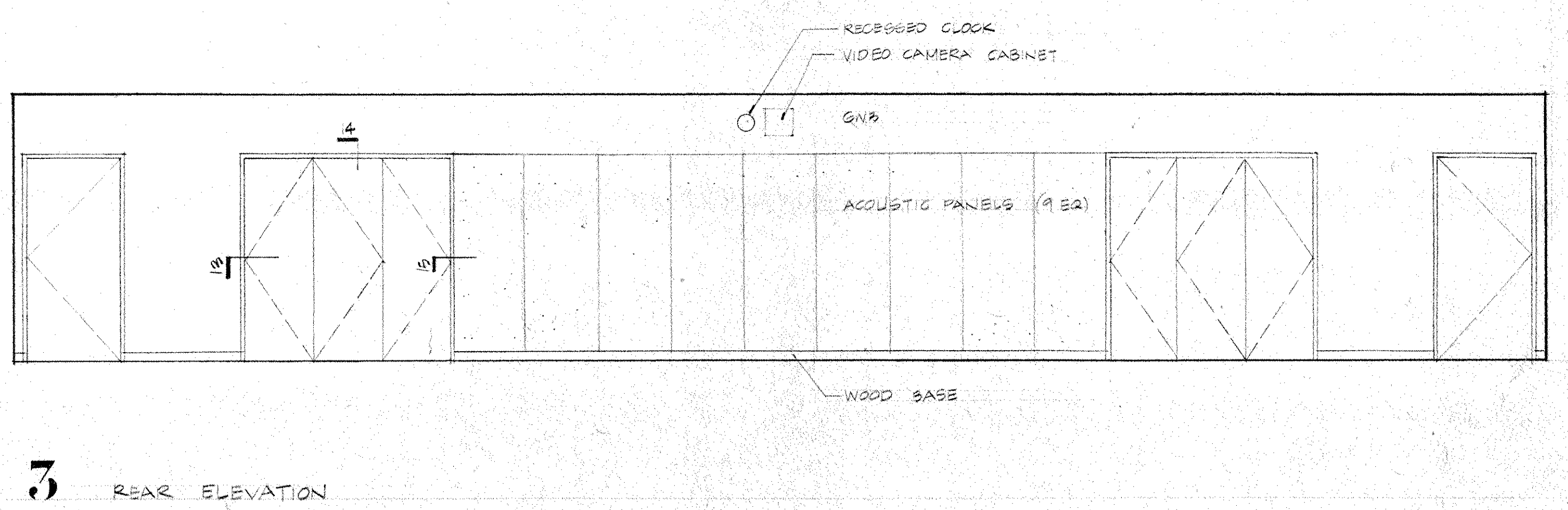
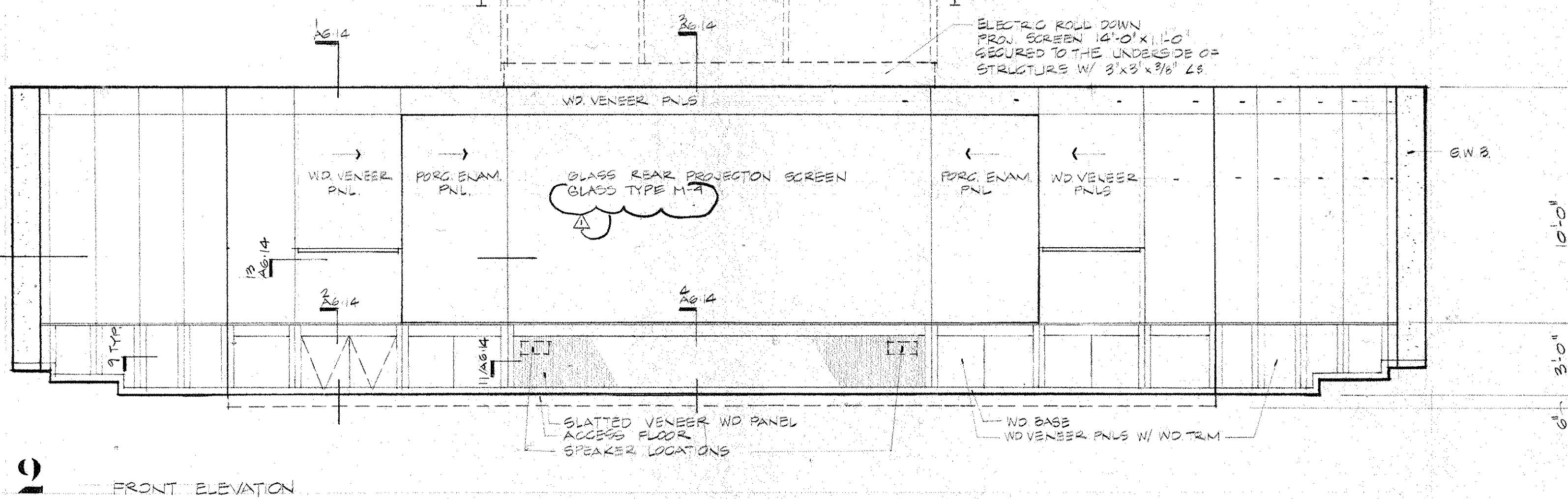
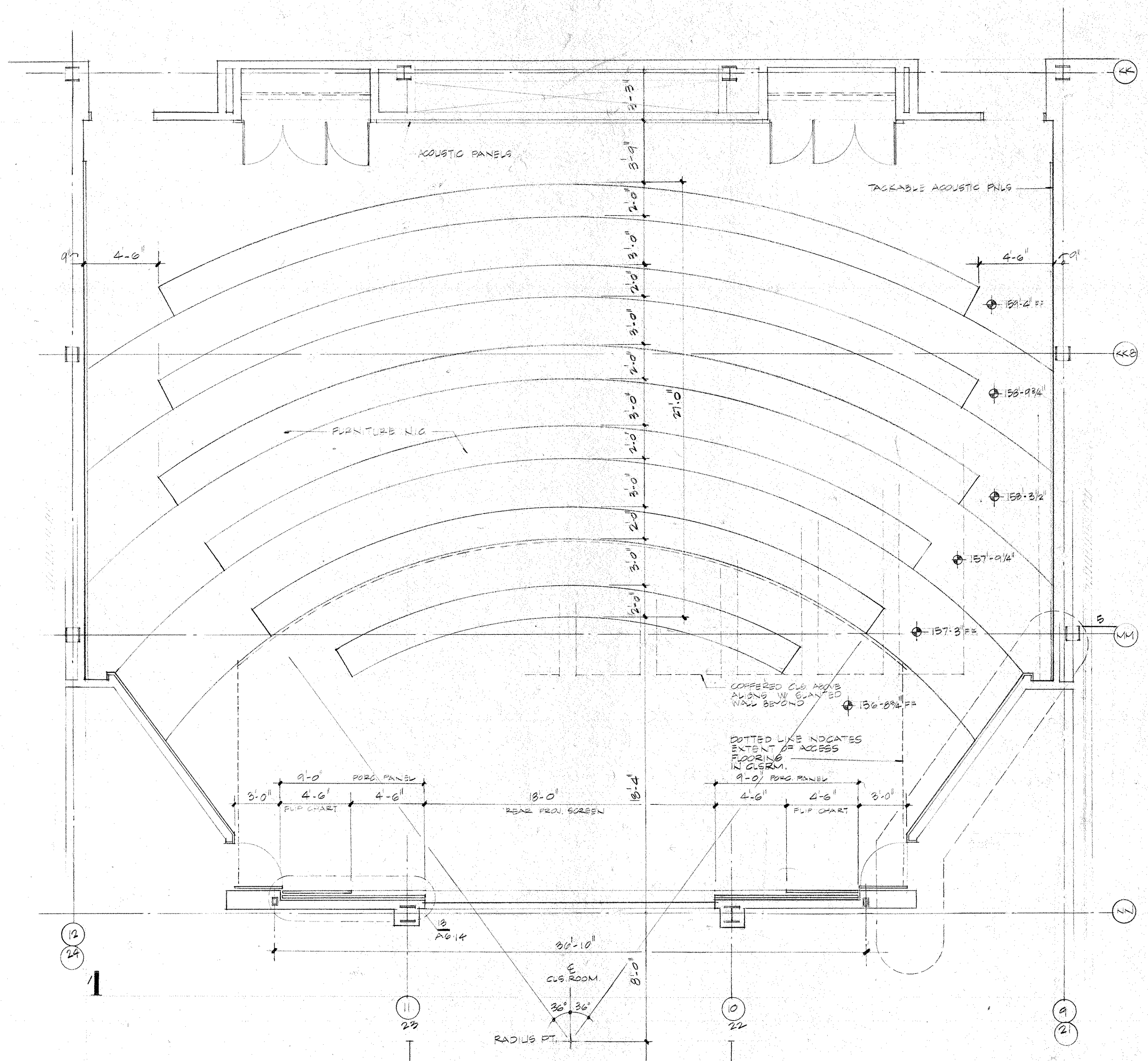

Revision No. Description Approved Date  
 BULLETIN # 44 NOV 7, 1986  
**IBM**  
 Customer Executive Education Center  
 Palisades, New York  
 Mitchell/Gargola Architects  
 170 West 87th Street  
 New York, New York 10025  
 Severud Perrone Stoenegard Sturm  
 Structural Engineers  
 Sylla & Hennessy, Inc.  
 Mechanical & Electrical Engineers

TIERED CLASSROOM FOR 94  
 PLAN ELEV. - MISC. DETAILS  
 Title Status CONSTRUCTION SET Date 4/1/86  
 Scale AS NOTED  
 Drawn  
 Approved  
**A6-12**  
 Project No. 3758

472



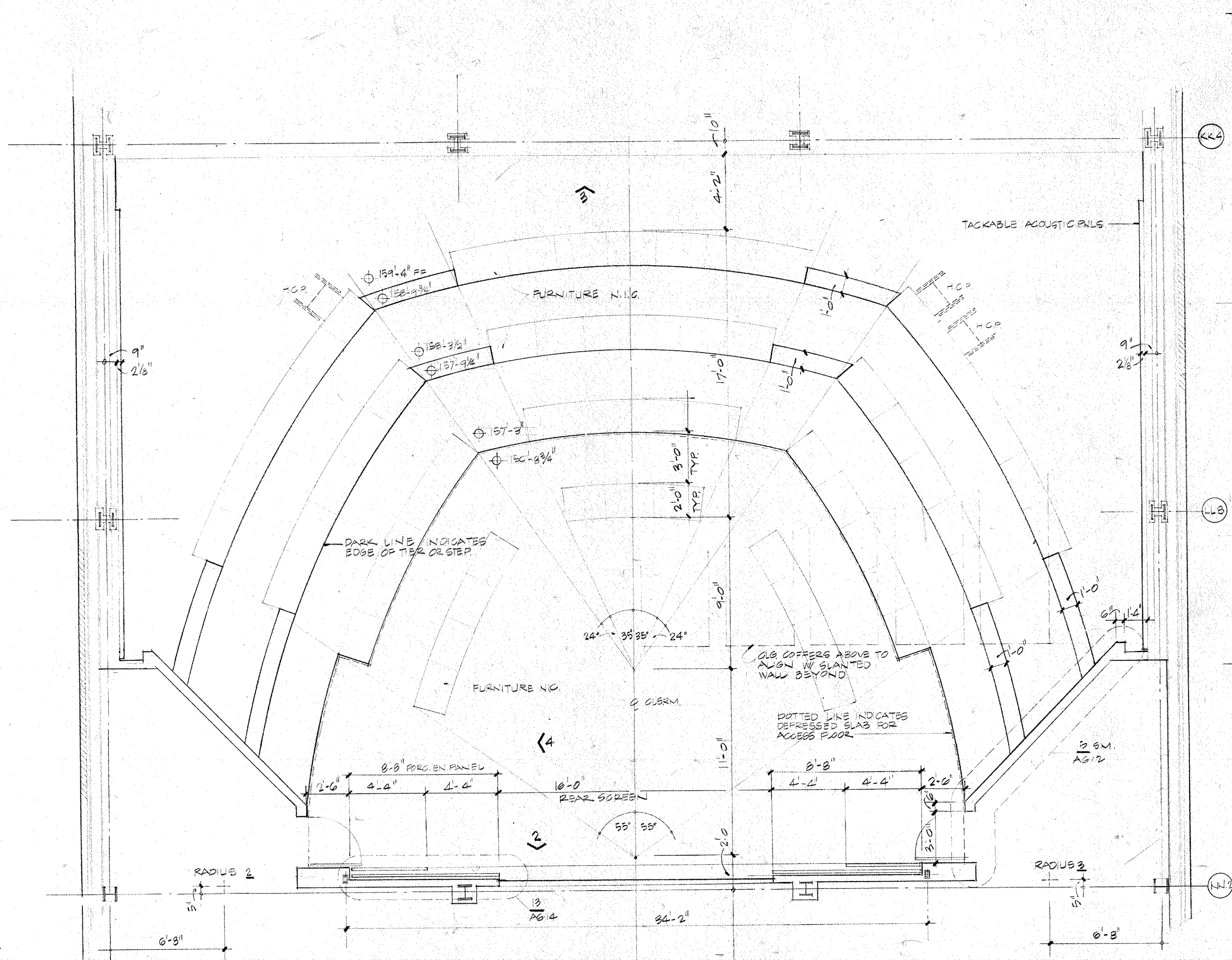

1 PLAN

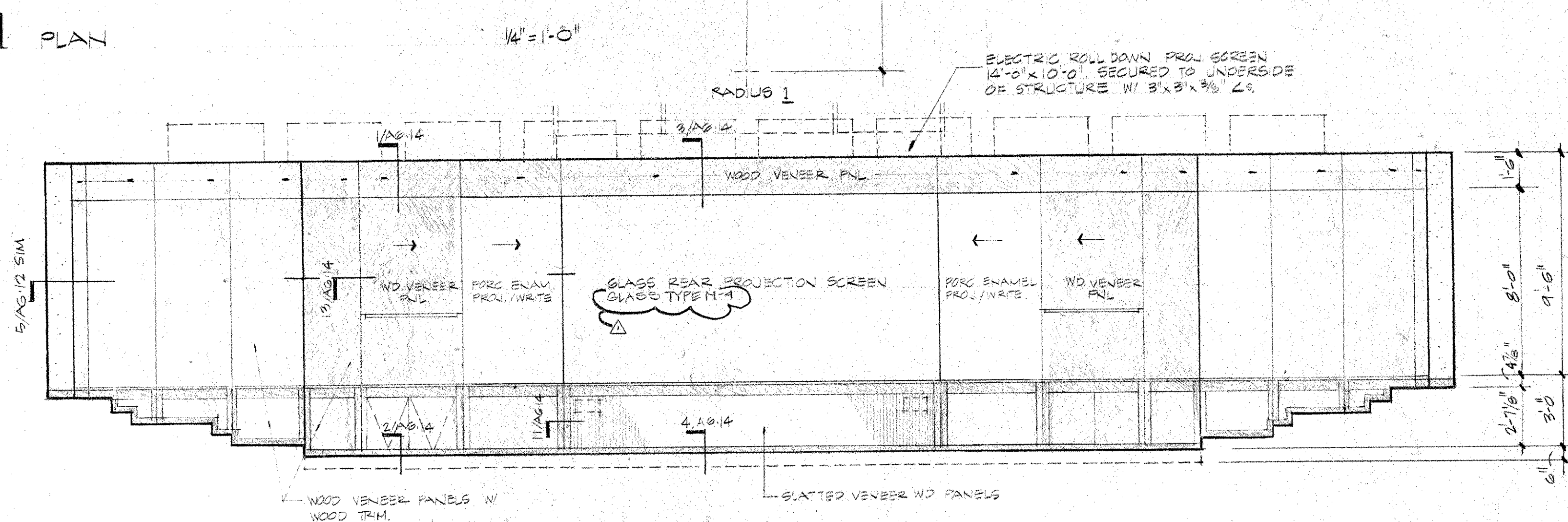

2 FRONT

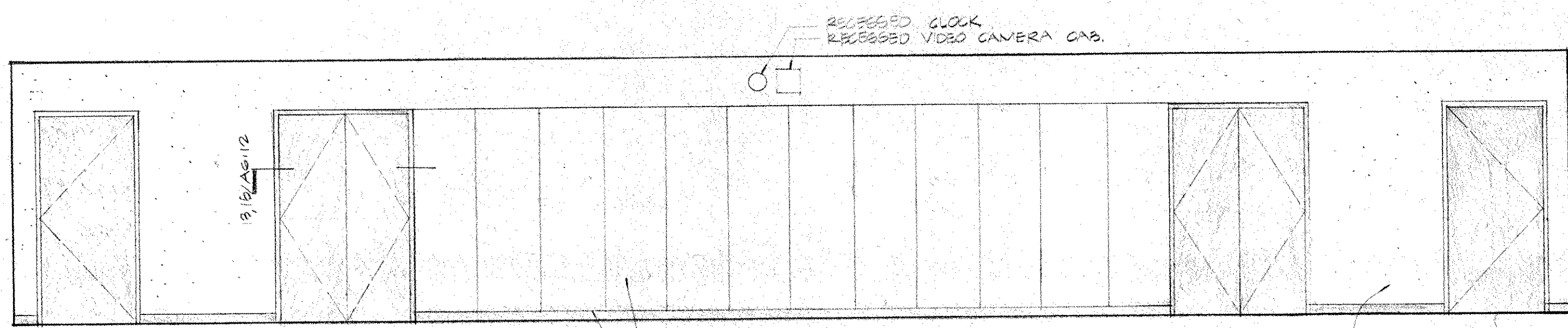

3 REAR

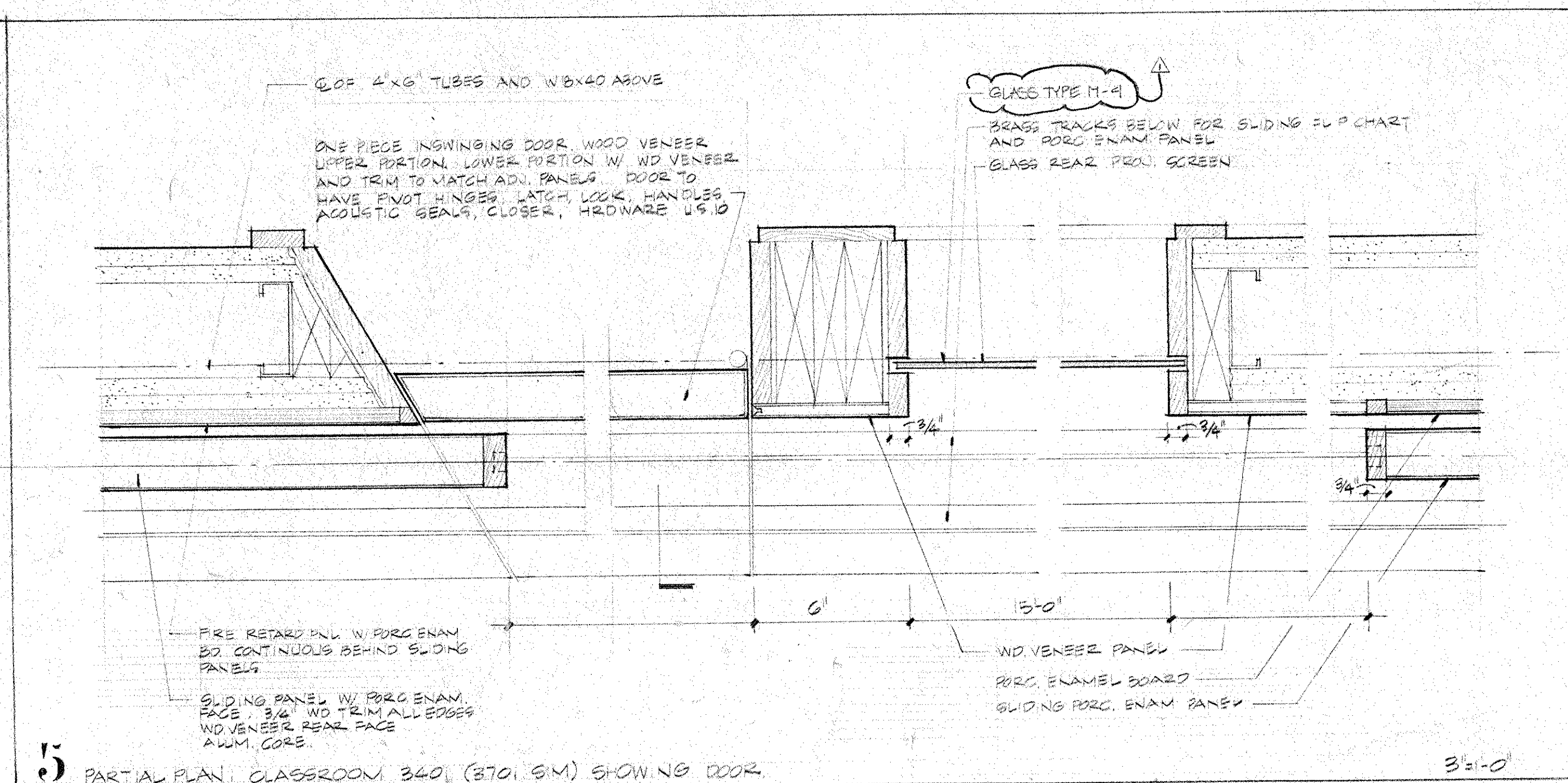

5 PARTIAL PLAN CLASSROOM 340, (370.51M) SHOWING DOOR

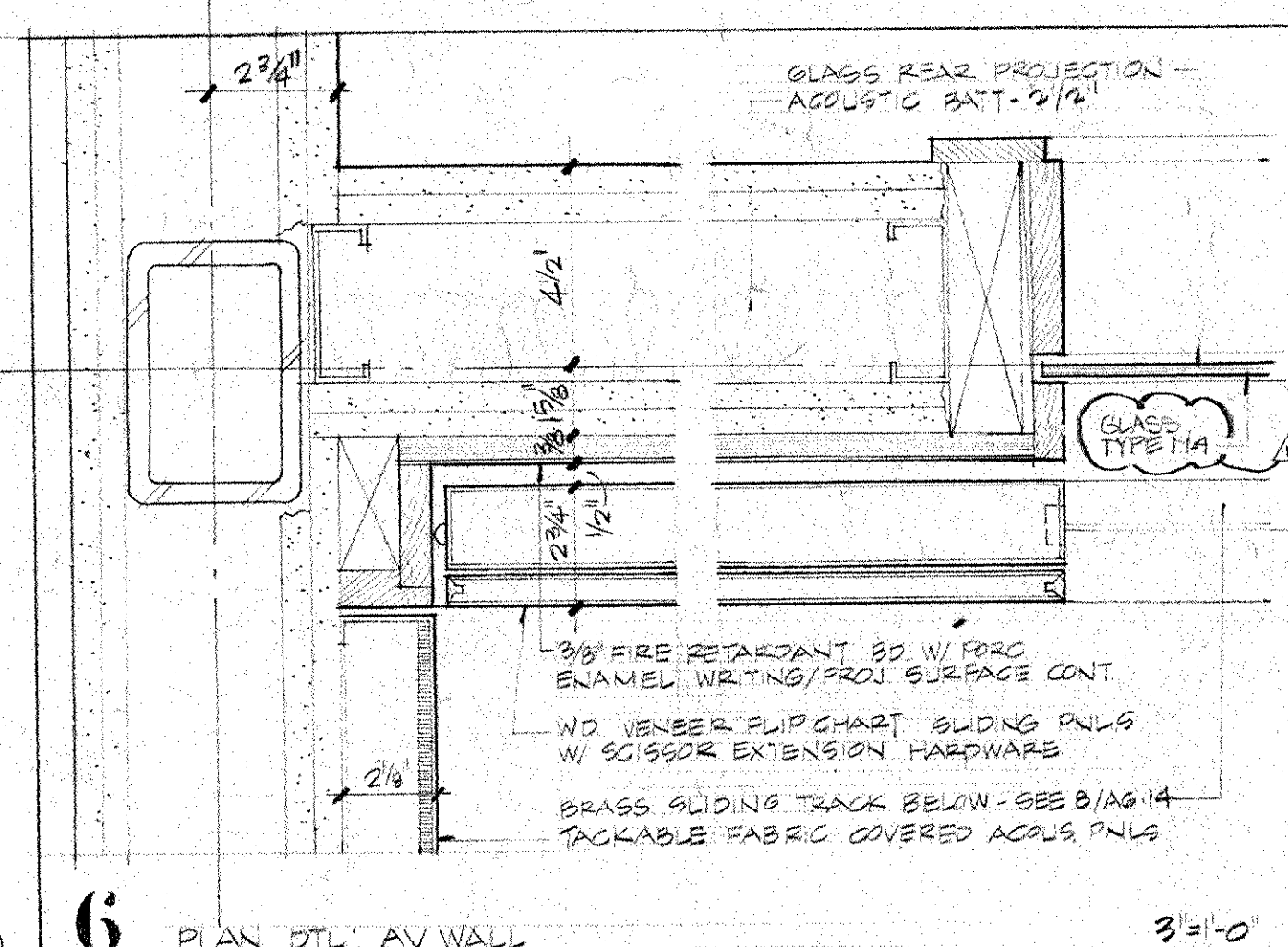

6 PLAN DET. AV WALL

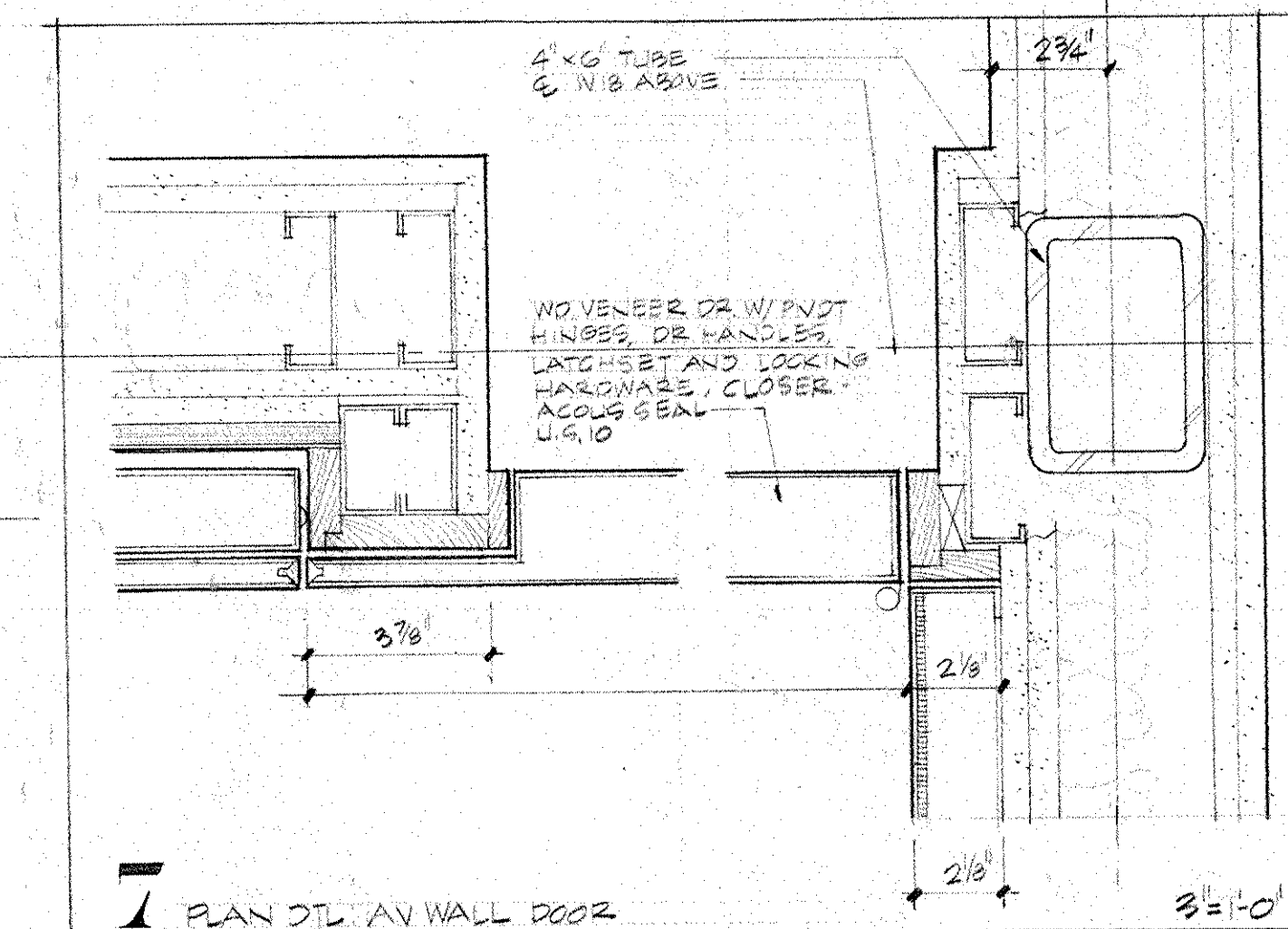

7 PLAN DET. AV WALL DOOR

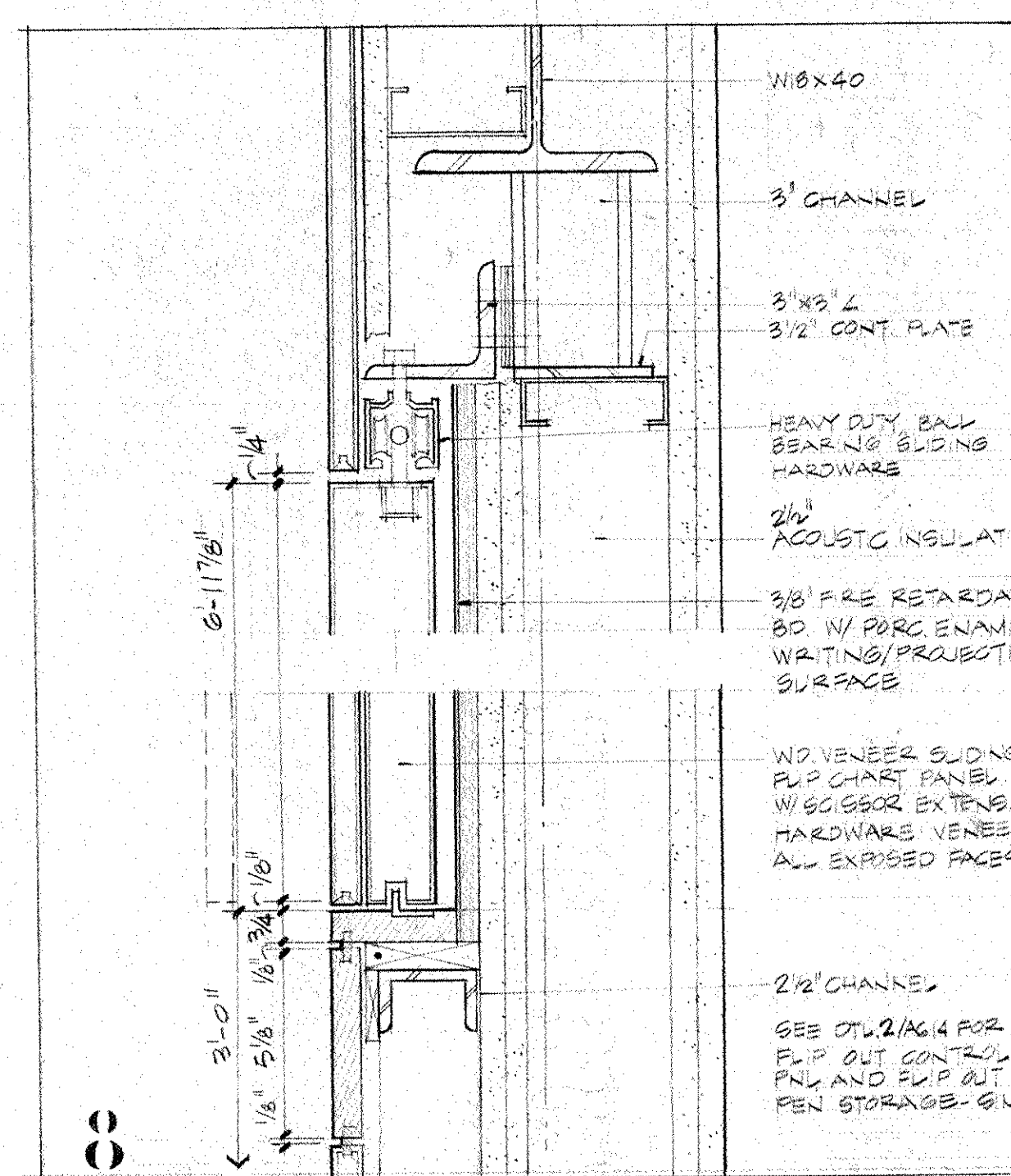

8

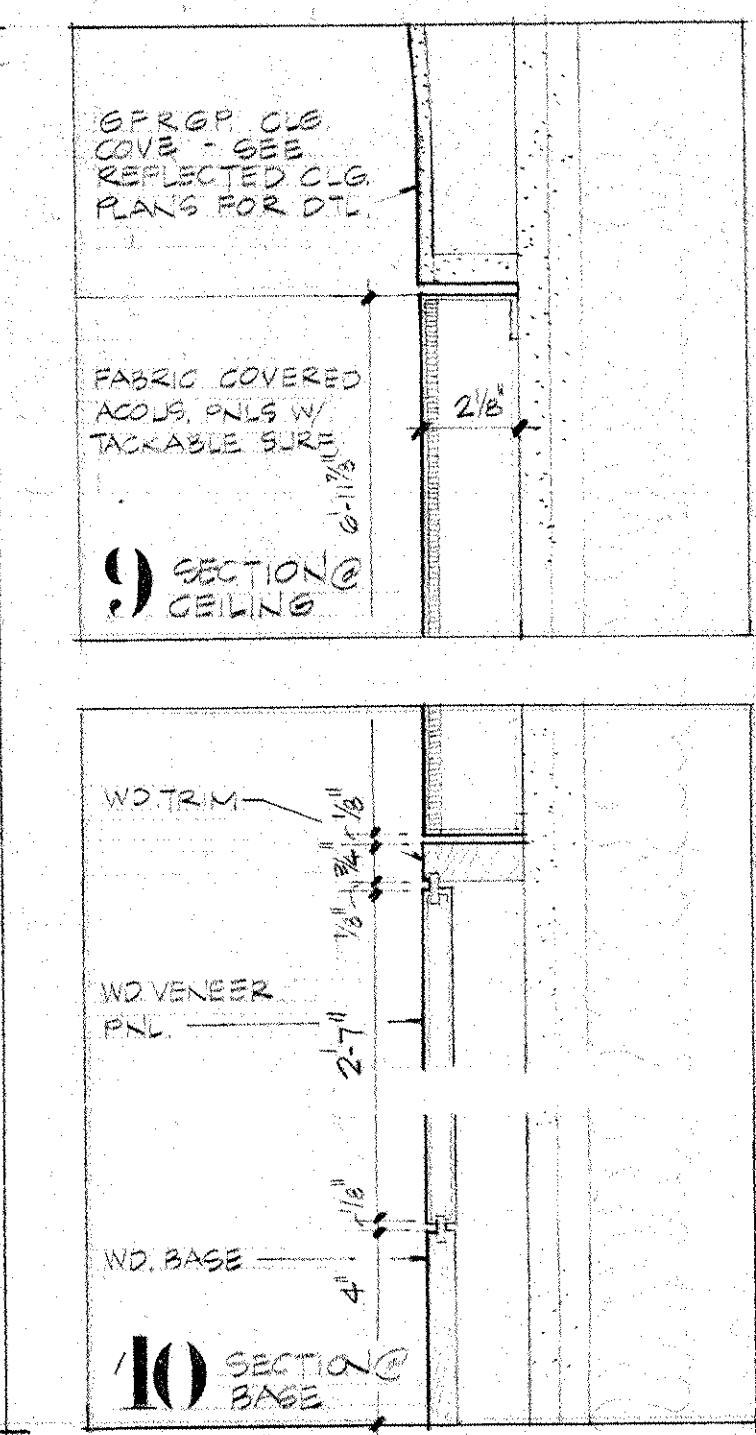

9

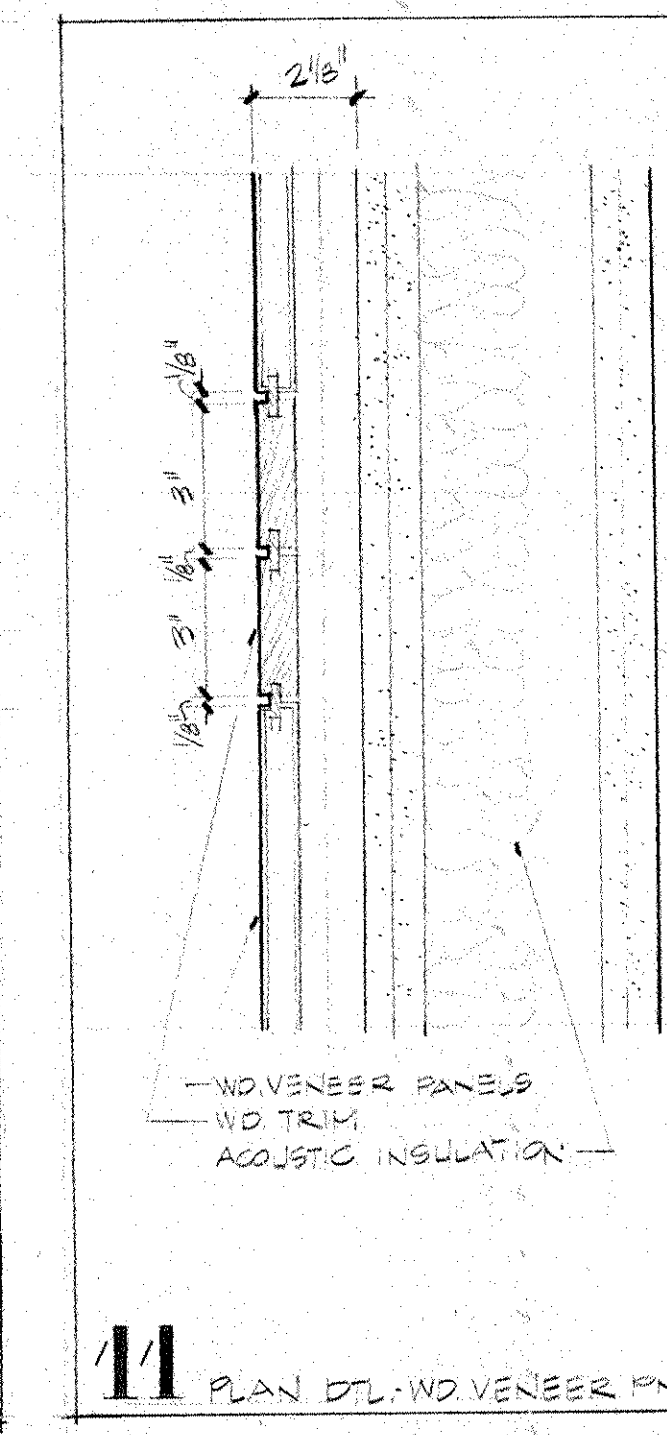

11 PLAN DET. WOOD VENEER PAN.

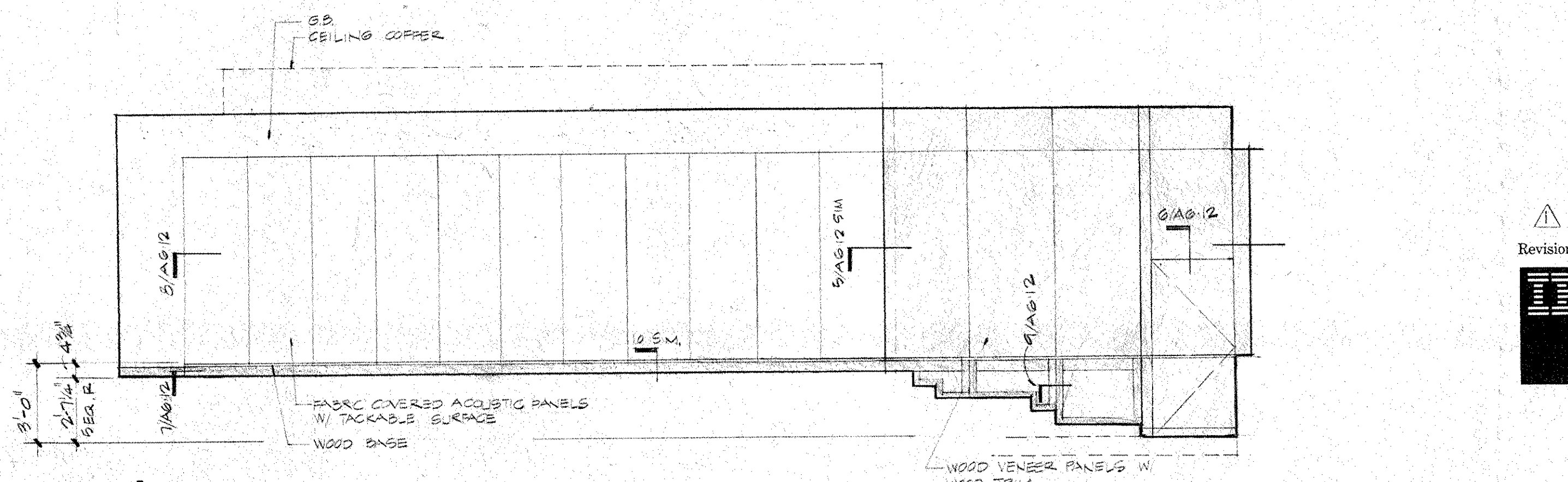

4 SIDE ELEVATION - OPP. S.M.

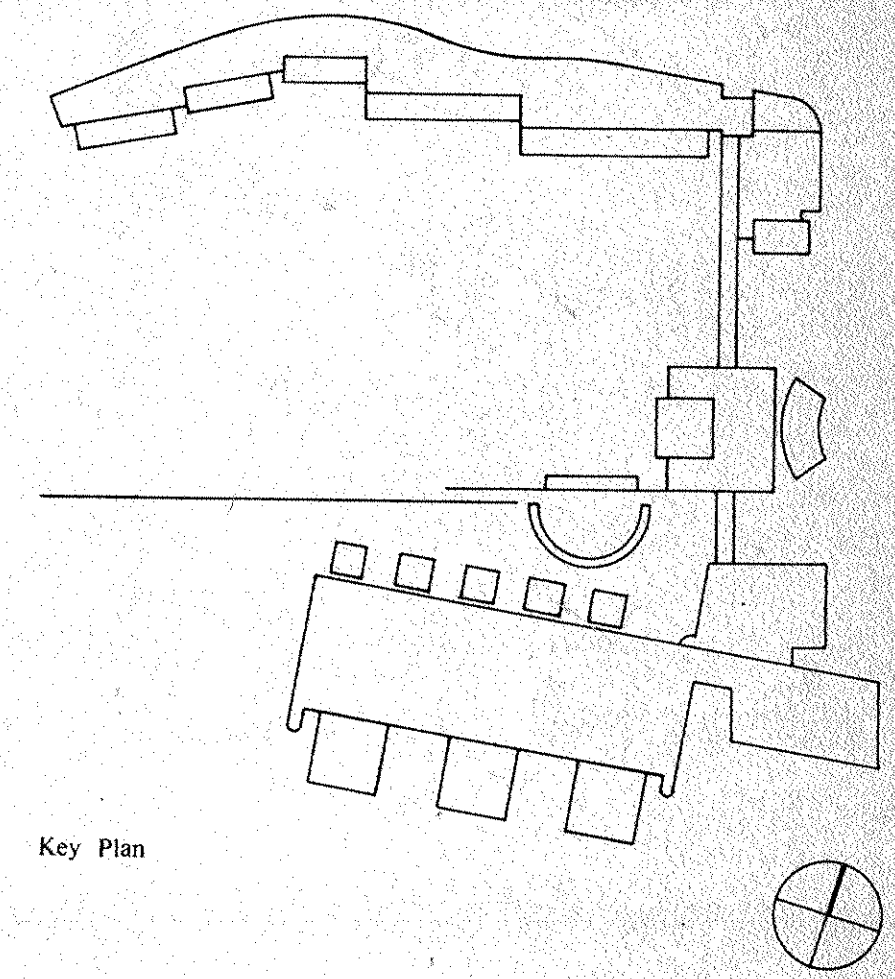

Key Plan

BULLETIN # 44 NOV 7, 1956

Revision No.	Description	Approved	Date

**Customer Executive Education Center**  
Palisades, New York

Mitchell/Giurgola Architects  
170 West 97th Street  
New York, New York 10025

Seavard Perron Stangeny Sturm  
Structural Engineers

Syska & Hennessey, Inc.  
Mechanical & Electrical Engineers

TIERED CLASSROOM FOR 64  
PLAN, ELEVATIONS - MISC DTLS

Title Status CONSTRUCTION SET Date 4/1/56

Scale AS NOTED

Drawn

Approved

**A6-15**  
Project No. 3758