

Name of Municipality: TOWN OF ORANGETOWN Date Submitted: \_\_\_\_\_

### 2020 LAND USE BOARD APPLICATION

*Please check all that apply:*

<input type="checkbox"/> Commercial <input type="checkbox"/> <b>Planning Board</b> <input type="checkbox"/> <b>Zoning Board of Appeals</b>  <input type="checkbox"/> Subdivision <input type="checkbox"/> Number of Lots <input type="checkbox"/> Site Plan <input type="checkbox"/> Conditional Use  <input type="checkbox"/> Special Permit <input type="checkbox"/> Variance <input type="checkbox"/> Performance Standards Review <input type="checkbox"/> Use Variance <input type="checkbox"/> Other (specify): _____	<input type="checkbox"/> Residential <input checked="" type="checkbox"/> <b>Historical Board</b> <input type="checkbox"/> <b>Architectural Board</b>  <input type="checkbox"/> Consultation <input type="checkbox"/> Pre-Preliminary/Sketch <input type="checkbox"/> Preliminary <input type="checkbox"/> Final <input type="checkbox"/> Interpretation
--	---

**PERMIT#:** \_\_\_\_\_  
**ASSIGNED** \_\_\_\_\_  
**INSPECTOR:** \_\_\_\_\_

Referred from Planning Board: YES / NO  
 If yes provide date of Planning Board meeting: \_\_\_\_\_

**Project Name:** Installation of a 22kW Generac Generator with a 200 Amp Automatic Transfer Switch

**Street Address:** 42 Closter Road, Palisades NY 10964

**Tax Map Designation:**  
 Section: 80.06 Block: 1 Lot(s): 1  
 Section: \_\_\_\_\_ Block: \_\_\_\_\_ Lot(s): \_\_\_\_\_

**Directional Location:**  
 On the East side of Closter Road, approximately  
750 feet South of the intersection of Oak Tree Road, in the  
 Town of ORANGETOWN in the hamlet/village of Palisades.

<b>Acreage of Parcel</b> _____ <b>School District</b> _____ <b>Ambulance District</b> _____ <b>Water District</b> _____	<b>Zoning District</b> _____ <b>Postal District</b> _____ <b>Fire District</b> _____ <b>Sewer District</b> _____
--	---

**Project Description:** *(If additional space required, please attach a narrative summary.)*  
Installation of a 22kW Natural Gas Powered Generac Generator with a 200 Amp Autotmatic Transfer Switch. This will  
be installed behind the house out of view from the street.

The undersigned agrees to an extension of the statutory time limit for scheduling a public hearing.

Date: \_\_\_\_\_ Applicant's Signature: 

**PERMIT EXPIRES TWO (2) YEARS FROM DATE OF ISSUANCE.  
TWO SIX (6) MONTH EXTENSIONS MAY BE GRANTED PRIOR TO EXPIRATION DATE.  
APPLICATION FOR BUILDING / DEMOLITION PERMIT**

**TOWN OF ORANGETOWN**

20 Greenbush Road, Orangeburg, NY 10962 Phone: (845) 359-8410 Fax: (845) 359-8526

<b>ZONE:</b> <u>R-40</u>	<b>OFFICIAL USE ONLY</b>	<b>ACREAGE:</b> <u>.67</u>
<b>Inspector:</b> <u>lkn</u>	<b>Date App Received:</b> <u>6-29-2020</u>	<b>Received By:</b> <u>J.</u>
<b>Permit No.</b> <u>50247</u>	<b>Date Issued:</b> _____	
<b>CO No.</b> _____	<b>Date Issued:</b> _____	
<b>Permit Fee:</b> <u>\$ 294.-</u>	<b>Ck#</b> <u>33921</u>	<b>Paid By</b> <u>Valentine Electric</u>
<b>GIS Fee:</b> <u>\$ 20.-</u>	<b>Ck#</b> <u>33913</u>	<b>Paid By</b> " "
<b>Stream Maintenance Fee</b>	<b>Ck #</b> _____	<b>Paid By</b> _____
<b>Additional Fee:</b> _____	<b>Ck#</b> _____	<b>Date Paid</b> _____
<b>1<sup>st</sup> 6 mo. Ext.:</b> _____	<b>Ck #</b> _____	<b>Exp. Date:</b> _____
<b>2<sup>nd</sup> 6 mo. Ext.:</b> _____	<b>Ck #</b> _____	<b>Exp. Date:</b> _____

H  
I  
S  
T  
O  
R  
Y

**APPLICANT COMPLETES:**

**Note: See inside for instructions for completing this application,  
PAGES 2, 3 and PAGE 4 must be reviewed and PAGES 3 & 4 must signed by the applicant.**

**Property Location:** 42 Closter Road, Palisades NY 10964

**Section:** 80106 **Block:** 1 **Lot:** 1

**Property Owner:** Mr. Hubert Pedroli

**Mailing Address:** 42 Closter Road, Palisades NY 10964

**Email:** hubert.pedroli@gmail.com **Phone #:** 845-398-0499

**Lessee (Business Name):** \_\_\_\_\_

**Mailing Address:** \_\_\_\_\_

**Email:** \_\_\_\_\_ **Phone #:** \_\_\_\_\_

**Type of Business /Use:** Single Family Residential

**Contact Person:** Billy D. Valentine **Relation to Project:** Project Manager

**Email:** billydvalentine@gmail.com **Phone#:** (845) 398-1339

**Architect/Engineer:** \_\_\_\_\_ **NYS Lic #** \_\_\_\_\_

**Address:** \_\_\_\_\_ **Phone#:** \_\_\_\_\_

**Builder/General Contractor:** \_\_\_\_\_ **RC Lic #** \_\_\_\_\_

**Address:** \_\_\_\_\_ **Phone#:** \_\_\_\_\_

**Plumber:** Riverside Heating & Air Conditioning **RC Lic #** P-1739

**Address:** 56 Riverside Terrace, Blauvelt NY 10913 **Phone#:** (845) 304-5881

**Electrician:** Valentine Electric Inc. **RC Lic #:** E-384

**Address:** 374 Greenbush Road, Blauvelt NY 10913 **Phone#:** (845) 398-1339

**Heat/Cooling:** \_\_\_\_\_ **RC Lic#:** \_\_\_\_\_

**Address:** \_\_\_\_\_ **Phone#:** \_\_\_\_\_

**Existing use of structure or land:** Single Family Residential

**Proposed Project Description:** Installation of a 22kW Generac Generac With a 200 Amp Automatic Transfer Switch

**Proposed Square Footage:** \_\_\_\_\_ **Estimated Construction Value (\$):** 9000

**BUILDING DEPARTMENT COMPLETES BELOW**

**PLANS REVIEWED:** \_\_\_\_\_

**PERMIT REFERRED / DENIED FOR:**

Chapter 12 Section 12-4, Paragraph A requires  
HABR approval.  
[Signature] 7/1/2020

FOR OFFICE USE ONLY SECTION BLOCK LOT NAME PERMIT#

# SURVEY OF PROPERTY

TRP REFERENCE  
58-526-9.1

AT  
PALISADES

ROCKLAND COUNTY

NEW YORK

TOWN OF  
CLANBOSTON  
(S.S. 15)

NORTH

CLOSTER ROAD (E.A.W. NORTH 100 FT) (S.S. 15)

N. OR. F. GARRISON

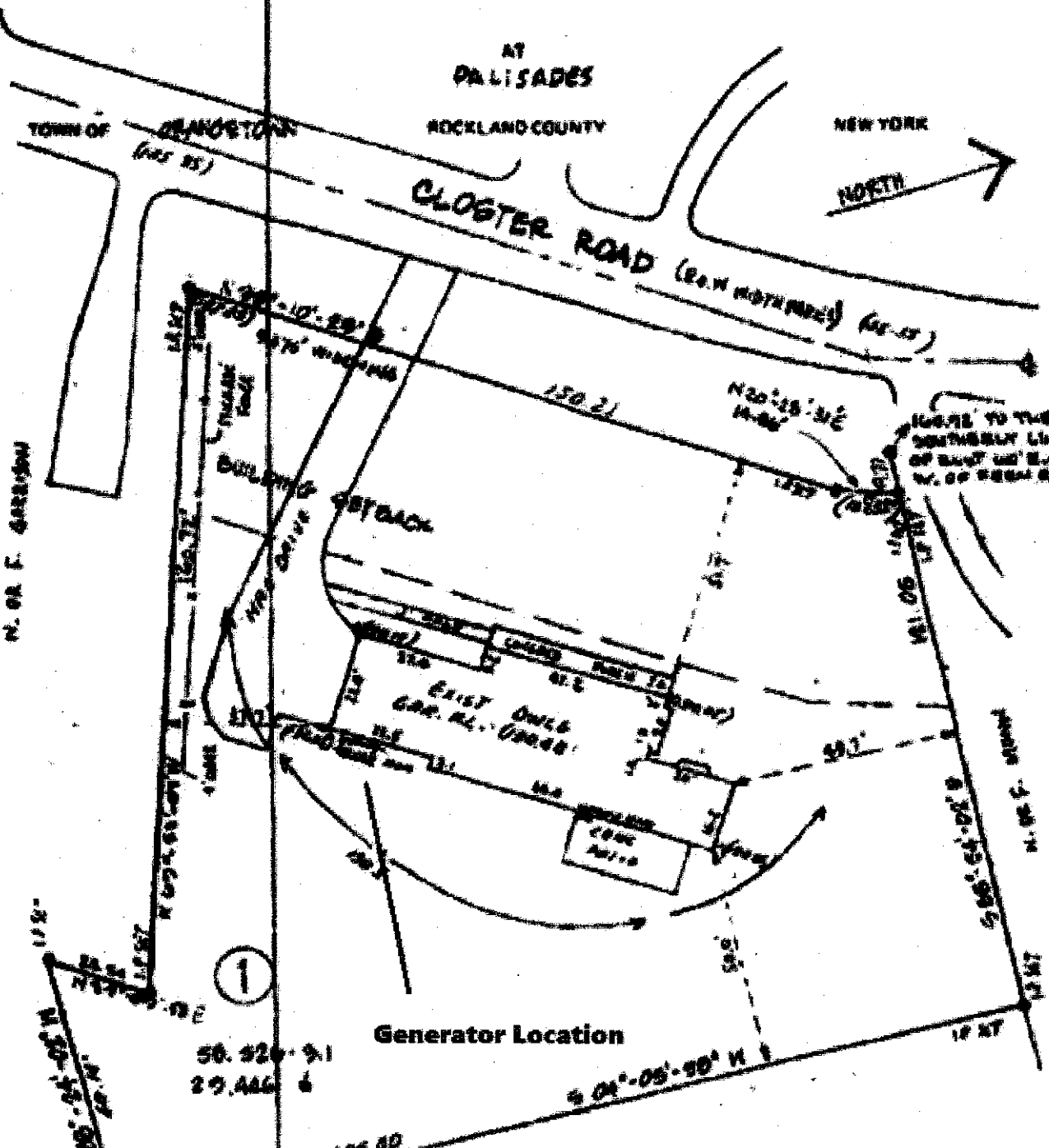

①  
58.326 9.1  
29.446 6

Generator Location

**Owner:** Mr. Hubert Pedroli  
**Address:** 42 Closter Road, Palisades NY 10964  
**Sec-Blk-Lot:**  
**Prepared By:** Billy D. Valentine  
**Date:** 6/26/2020

③

②

# GENERAC®

## GUARDIAN® SERIES Residential Standby Generators Air-Cooled Gas Engine

16/20/22 kW

1 of 6

16/20/22 kW

### INCLUDES:

- True Power™ Electrical Technology
- Two Line LCD Multilingual Digital Evolution™ Controller (English/Spanish/French/Portuguese)
- Two Transfer Switch Options Available: 100 Amp, 16 Circuit Switch or 200 Amp Service Rated Smart Switch. See Page 4 for Details.
- Electronic Governor
- Standard Wi-Fi™ Remote Monitoring
- System Status & Maintenance Interval LED Indicators
- Sound Attenuated Enclosure
- Flexible Fuel Line Connector
- Direct-To-Dirt Composite Mounting Pad
- Natural Gas or LP Gas Operation
- 5 Year Limited Warranty
- Listed and Labeled by the Southwest Research Institute allowing installation as close as 18" (457 mm) to a structure.\*  
*\*Must be located away from doors, windows, and fresh air intakes and in accordance with local codes.*  
[https://assets.swri.org/library/DirectoryOfListedProducts/ConstructionIndustry/973\\_DoC\\_204\\_13204-01-01\\_Rev8.pdf](https://assets.swri.org/library/DirectoryOfListedProducts/ConstructionIndustry/973_DoC_204_13204-01-01_Rev8.pdf)

### Standby Power Rating

Models G007036-1, G007037-1 (Aluminum - Bisque) - 16 kW 60 Hz  
Model G007035-1 (Aluminum - Bisque) - 16 kW 60 Hz  
Models G007039-1, G007038-1 (Aluminum - Bisque) - 20 kW 60 Hz  
Models G007043-2, G007042-2 (Aluminum - Bisque) - 22 kW 60 Hz



QUIET-TEST™



Note: CUL certification only applies to unbundled units and units packaged with limited circuit switches. Units packaged with the Smart Switch are UL certified in the USA only.

## FEATURES

- **INNOVATIVE ENGINE DESIGN & RIGOROUS TESTING** are at the heart of Generac's success in providing the most reliable generators possible. Generac's G-Force engine lineup offers added peace of mind and reliability for when you need it the most. The G-Force series engines are purpose built and designed to handle the rigors of extended run times in high temperatures and extreme operating conditions.
- **TRUE POWER™ ELECTRICAL TECHNOLOGY:** Superior harmonics and sine wave form produce less than 5% Total Harmonic Distortion for utility quality power. This allows confident operation of sensitive electronic equipment and micro-chip based appliances, such as variable speed HVAC systems.
- **TEST CRITERIA:**
  - ✓ **PROTOTYPE TESTED**                      ✓ **NEMA MG1-22 EVALUATION**
  - ✓ **SYSTEM TORSIONAL TESTED**        ✓ **MOTOR STARTING ABILITY**
- **MOBILE LINK™ REMOTE MONITORING:** FREE with every Guardian Series Home standby generator. Allows you to monitor the status of your generator from anywhere in the world using a smartphone, tablet, or PC. Easily access information such as the current operating status and maintenance alerts. Connect your account to your authorized service dealer for fast, friendly and proactive service. With Mobile Link, you are taken care of before the next power outage.
- **SOLID-STATE, FREQUENCY COMPENSATED VOLTAGE REGULATION:** This state-of-the-art power maximizing regulation system is standard on all Generac models. It provides optimized FAST RESPONSE to changing load conditions and MAXIMUM MOTOR STARTING CAPABILITY by electronically torque-matching the surge loads to the engine. Digital voltage regulation at ±1%.
- **SINGLE SOURCE SERVICE RESPONSE** from Generac's extensive dealer network provides parts and service know-how for the entire unit, from the engine to the smallest electronic component.
- **GENERAC TRANSFER SWITCHES:** Long life and reliability are synonymous with GENERAC POWER SYSTEMS. One reason for this confidence is that the GENERAC product line includes its own transfer systems and controls for total system compatibility.

THE GENERAC PROMISE



\*Generac® is the Official Power of the NFL

**16/20/22 kW**

**Limited Circuits Switch Features**

- 16 space, 24 circuit, breakers not included.
- Electrically operated, mechanically-held contacts for fast, positive connections
- Rated for all classes of load, 100% equipment rated, both inductive and resistive.
- 2-pole, 250 VAC contactors.
- 30 millisecond transfer time.
- Dual coil design.
- Rated for both copper and aluminum conductors.
- Main contacts are silver plated or silver alloy to resist welding and sticking.
- NEMA/UL 3R aluminum outdoor enclosure allows for indoor or outdoor mounting flexibility.
- Multi listed for use with 1" standard, tandem, GFCI and AFCI breakers from Siemens, Murray, Eaton and Square D for the most flexible and cost effective install.

**Dimensions**

	Height		Width		Depth
	H1	H2	W1	W2	
in	26.75	30.1	10.5	13.5	6.91
mm	679.4	764.3	266.7	343.0	175.4

Wire Ranges		
Conductor Lug	Neutral Lug	Ground Lug
1/0 - #14	2/0 - #14	2/0 - #14

Model	G007036-1 (16kW)
No. of Poles	2
Current Rating (Amps)	100
Voltage Rating (VAC)	120/240; 1Ø
Utility Voltage Monitor (Fixed)*	
-Pick-up	80%
-Dropout	65%
Return to Utility*	approx. 15 sec
Exercises bi-weekly for 5 minutes*†	Standard
UL Listed	Standard
Total Circuits Available	24
Tandem Breaker Capabilities	8 tandems
Circuit Breaker Protected	
Available RMS Symmetrical Fault Current @ 250 Volts	10,000

\*Function of Evolution Controller  
Exercise can be set to weekly or monthly

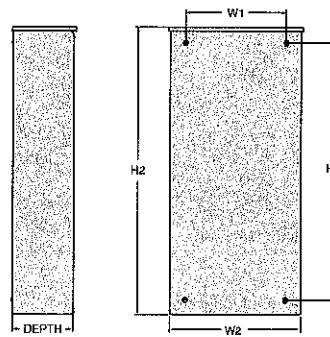

**Service Rated Smart Switch Features**

- Includes Digital Power Management Technology standard (DPM).
- Intelligently manages up to four air conditioner loads with no additional hardware.
- Up to four more large (240 VAC) loads can be managed when used in conjunction with Smart Management Modules (SMMs).
- Electrically operated, mechanically-held contacts for fast, clean connections.
- Rated for all classes of load, 100% equipment rated, both inductive and resistive.
- 2-pole, 250 VAC contactors.
- Service equipment rated, dual coil design.
- Rated for both aluminum and copper conductors.
- Main contacts are silver plated or silver alloy to resist welding and sticking.
- NEMA/UL 3R aluminum outdoor enclosure allows for indoor or outdoor mounting flexibility.

**Dimensions**

	200 Amps 120/240, 1Ø Open Transition Service Rated				
	Height		Width		Depth
	H1	H2	W1	W2	
in	26.75	30.1	10.5	13.5	6.91
mm	679.4	764.3	266.7	343.0	175.4

Model	G007037-1 (16 kW)/G007039-1 (20 kW)/ G007043-2 (22 kW)
No. of Poles	2
Current Rating (Amps)	200
Voltage Rating (VAC)	120/240, 1Ø
Utility Voltage Monitor (Fixed)*	
-Pick-up	80%
-Dropout	65%
Return to Utility*	approx. 13 sec
Exercises bi-weekly for 5 minutes*	Standard
UL Listed	Standard
Enclosure Type	NEMA/UL 3R
Circuit Breaker Protected	22,000
Lug Range	250 MCM - #6

\*Function of Evolution Controller  
Exercise can be set to weekly or monthly

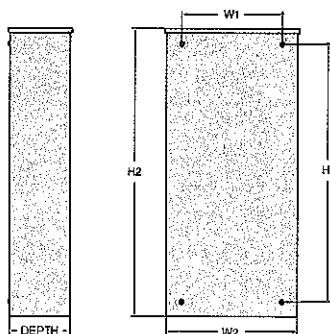

# GENERAC

## specifications

### 16/20/22 kW

Generator Model	G007035-1, G007036-1, G007037-1 (16 kW)	G007038-1, G007039-1 (20 kW)	G007042-2, G007043-2 (22 kW)
Rated Maximum Continuous Power Capacity (LP)	16,000 Watts*	20,000 Watts*	20,000 Watts*
Rated Maximum Continuous Power Capacity (NG)	16,000 Watts*	18,000 Watts*	19,500 Watts*
Rated Voltage	240	240	240
Rated Maximum Continuous Load Current – 240 Volts (LP/NG)	66.7/66.7	83.3/75.0	91.7/81.3
Total Harmonic Distortion	Less than 5%	Less than 5%	Less than 5%
Main Line Circuit Breaker	70 Amp	90 Amp	100 Amp
Phase	1	1	1
Number of Rotor Poles	2	2	2
Rated AC Frequency	60 Hz	60 Hz	60 Hz
Power Factor	1.0	1.0	1.0
Battery Requirement (not included)	12 Volts, Group 26R 540 CCA Minimum or Group 35AGM 650 CCA Minimum		
Unit Weight (lb/kg)	409/186	448/203	466/211
Dimensions (L x W x H) in/mm	48 x 25 x 29 / 1218 x 638 x 732		
Sound output in dB(A) at 23 ft (7 m) with generator operating at normal load**	66	66	67
Sound output in dB(A) at 23 ft (7 m) with generator in Quiet-Test™ low-speed exercise mode**	58	58	58
Exercise duration	5 min	5 min	5 min

Engine	GENERAC G-Force 1000 Series		
Type of Engine	GENERAC G-Force 1000 Series		
Number of Cylinders	2	2	2
Displacement	999 cc	999 cc	999 cc
Cylinder Block	Aluminum w/ Cast Iron Sleeve		
Valve Arrangement	Overhead Valve	Overhead Valve	Overhead Valve
Ignition System	Solid-state w/ Magneto	Solid-state w/ Magneto	Solid-state w/ Magneto
Governor System	Electronic	Electronic	Electronic
Compression Ratio	9.5:1	9.5:1	9.5:1
Starter	12 VDC	12 VDC	12 VDC
Oil Capacity Including Filter	Approx. 1.9 qt/1.8 L	Approx. 1.9 qt/1.8 L	Approx. 1.9 qt/1.8 L
Operating rpm	3,600	3,600	3,600
Fuel Consumption			
Natural Gas	ft <sup>3</sup> /hr (m <sup>3</sup> /hr)		
	1/2 Load	218 (6.17)	204 (5.78)
	Full Load	309 (8.75)	301 (8.52)
Liquid Propane	ft <sup>3</sup> /hr (gal/hr) [l/hr]		
	1/2 Load	74 (2.03) [7.70]	87 (2.37) [8.99]
	Full Load	107 (2.94) [11.11]	130 (3.56) [13.48]

Note: Fuel pipe must be sized for full load. Required fuel pressure to generator fuel inlet at all load ranges - 3.5-7" water column (7-13 mm mercury) for natural gas, 10-12" water column (19-22 mm mercury) for LP gas. For BTU content, multiply ft<sup>3</sup>/hr x 2500 (LP) or ft<sup>3</sup>/hr x 1000 (NG). For Megajoule content, multiply m<sup>3</sup>/hr x 93.15 (LP) or m<sup>3</sup>/hr x 37.26 (NG)

Controls	
Two-Line Plain Text Multilingual LCD Display	Simple user interface for ease of operation.
Mode Buttons: Auto	Automatic Start on Utility failure. 7 day exerciser.
Manual	Start with starter control, unit stays on. If utility fails, transfer to load takes place.
Off	Stops unit. Power is removed. Control and charger still operate.
Ready to Run/Maintenance Messages	Standard
Engine Run Hours Indication	Standard
Programmable start delay between 2-1500 seconds	Standard (programmable by dealer only)
Utility Voltage Loss/Return to Utility Adjustable (Brownout Setting)	From 140-171 V/190-218 V
Future Set Capable Exerciser/Exercise Set Error Warning	Standard
Run/Alarm/Maintenance Logs	50 Events Each
Engine Start Sequence	Cyclic cranking: 16 sec on, 7 rest (90 sec maximum duration).
Starter Lock-out	Starter cannot re-engage until 5 sec after engine has stopped.
Smart Battery Charger	Standard
Charger Fault/Missing AC Warning	Standard
Low Battery/Battery Problem Protection and Battery Condition Indication	Standard
Automatic Voltage Regulation with Over and Under Voltage Protection	Standard
Under-Frequency/Overload/Stepper Overcurrent Protection	Standard
Safety Fused/Fuse Problem Protection	Standard
Automatic Low Oil Pressure/High Oil Temperature Shutdown	Standard
Overcrank/Overspeed (@ 72 Hz)/rpm Sense Loss Shutdown	Standard
High Engine Temperature Shutdown	Standard
Internal Fault/Incorrect Wiring Protection	Standard
Common External Fault Capability	Standard
Field Upgradable Firmware	Standard

\*\*Sound levels are taken from the front of the generator. Sound levels taken from other sides of the generator may be higher depending on installation parameters. Rating definitions - Standby: Applicable for supplying emergency power for the duration of the utility power outage. No overload capability is available for this rating. (All ratings in accordance with BS5514, ISO3046 and DIN6271). \* Maximum kilovolt amps and current are subject to and limited by such factors as fuel flow/megajoule content, ambient temperature, altitude, engine power and condition, etc. Maximum power decreases about 3.5 percent for each 1,000 feet (304.8 meters) above sea level; and also will decrease about 1 percent for each 6 °C (10 °F) above 16 °C (60 °F).

**16/20/22 kW****Installation System**

- 1 ft (305 mm) flexible fuel line connector
  - Direct-to-dirt composite mounting pad
  - Integral sediment trap
- Absorbs any generator vibration when connected to rigid pipe.  
Complex lattice design prevents settling or sinking of the generator system.  
Prevents particles and moisture from entering the fuel regulator and engine, prolonging engine life.

**Remote Monitoring**

- Ability to view generator status
  - Ability to view generator Exercise/Run and Total Hours
  - Ability to view generator maintenance information
  - Monthly report with previous month's activity.
  - Ability to view generator battery information
  - Weather information
- Monitor your generator via your smartphone, tablet, or computer at any time via the Mobile Link application for complete peace of mind  
Review the generator's complete protection profile for exercise hours and total hours  
Provides maintenance information for your specific model generator when scheduled maintenance is due  
Detailed monthly reports provide historical generator information  
Built in battery diagnostics displaying current state of the battery  
Provides detailed local ambient weather conditions for generator location

### 16/20/22 kW

#### Limited Circuits Switch Features

- 16 space, 24 circuit, breakers not included.
- Electrically operated, mechanically-held contacts for fast, positive connections
- Rated for all classes of load, 100% equipment rated, both inductive and resistive.
- 2-pole, 250 VAC contactors.
- 30 millisecond transfer time.
- Dual coil design.
- Rated for both copper and aluminum conductors.
- Main contacts are silver plated or silver alloy to resist welding and sticking.
- NEMA/UL 3R aluminum outdoor enclosure allows for indoor or outdoor mounting flexibility.
- Multi listed for use with 1" standard, tandem, GFCI and AFCI breakers from Siemens, Murray, Eaton and Square D for the most flexible and cost effective install.

#### Dimensions

	Height		Width		Depth
	H1	H2	W1	W2	
in	26.75	30.1	10.5	13.5	6.91
mm	679.4	764.3	266.7	343.0	175.4

Wire Ranges		
Conductor Lug	Neutral Lug	Ground Lug
1/0 - #14	2/0 - #14	2/0 - #14

Model	G007036-1 (16kW)
No. of Poles	2
Current Rating (Amps)	100
Voltage Rating (VAC)	120/240/1Ø
Utility Voltage Monitor (Fixed)*	
-Pick-up	80%
-Dropout	65%
Return to Utility	approx. 15 sec
Exercises bi-weekly for 5 minutes*†	Standard
UL Listed	Standard
Total Circuits Available	24
Tandem Breaker Capabilities	3 tandems
Circuit Breaker Protected	
Available RMS Symmetrical Fault Current @ 250 Volts	10,000

\*Function of Evolution Controller  
Exercise can be set to weekly or monthly

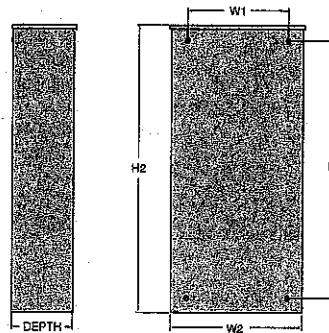

#### Service Rated Smart Switch Features

- Includes Digital Power Management Technology standard (DPM).
- Intelligently manages up to four air conditioner loads with no additional hardware.
- Up to four more large (240 VAC) loads can be managed when used in conjunction with Smart Management Modules (SMMs).
- Electrically operated, mechanically-held contacts for fast, clean connections.
- Rated for all classes of load, 100% equipment rated, both inductive and resistive.
- 2-pole, 250 VAC contactors.
- Service equipment rated, dual coil design.
- Rated for both aluminum and copper conductors.
- Main contacts are silver plated or silver alloy to resist welding and sticking.
- NEMA/UL 3R aluminum outdoor enclosure allows for indoor or outdoor mounting flexibility.

#### Dimensions

	200 Amps 120/240, 1Ø Open Transition Service Rated				
	Height		Width		Depth
	H1	H2	W1	W2	
in	26.75	30.1	10.5	13.5	6.91
mm	679.4	764.3	266.7	343.0	175.4

Model	G007037-1 (16 kW)/G007039-1 (20 kW)/ G007043-2 (22 kW)
No. of Poles	2
Current Rating (Amps)	200
Voltage Rating (VAC)	120/240/1Ø
Utility Voltage Monitor (Fixed)*	
-Pick-up	80%
-Dropout	65%
Return to Utility	approx. 13 sec
Exercises bi-weekly for 5 minutes*	Standard
UL Listed	Standard
Enclosure Type	NEMA/UL 3R
Circuit Breaker Protected	22,000
Lug Range	250 MCM - #6

\*Function of Evolution Controller  
Exercise can be set to weekly or monthly

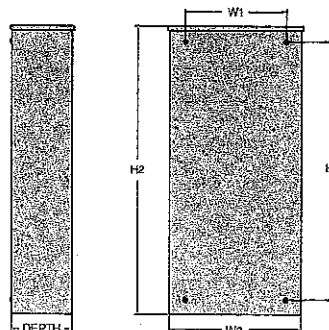



# APPLICATION REVIEW FORM

**Applicant:** MR. HUBERT PEDROLI Phone # (845) 398-0499

**Address:** 42 CLOSTER RD., PALISADES NY 10964  
Street Name & Number (Post Office) City State Zip Code

**Property Owner:** Mr. Hubert Pedrol Phone # (845) 398-0499

**Address:** 42 Closter Road Palisades NY 10964  
Street Name & Number (Post Office) City State Zip Code

**Engineer/Architect/Surveyor:** \_\_\_\_\_ Phone # \_\_\_\_\_

**Address:** \_\_\_\_\_  
Street Name & Number (Post Office) City State Zip Code

**Attorney:** \_\_\_\_\_ Phone # \_\_\_\_\_

**Address:** \_\_\_\_\_  
Street Name & Number (Post Office) City State Zip Code

**Contact Person:** Mr. Hubert Pedrol Phone # (845) 398-0499

**Address:** 42 Closter Road Palisades NY 10964  
Street Name & Number (Post Office) City State Zip Code

## GENERAL MUNICIPAL LAW REVIEW:

This property is within 500 feet of:  
(Check all that apply)

**IF ANY ITEM IS CHECKED, A REVIEW MUST BE DONE BY THE ROCKLAND COUNTY COMMISSIONER OF PLANNING UNDER THE STATE GENERAL MUNICIPAL LAW, SECTIONS 239 L, M, N, AND NN.**

- |   |   |
|---|---|
| <input type="checkbox"/> State or County Road | <input type="checkbox"/> State or County Park |
| <input type="checkbox"/> Long Path            | <input type="checkbox"/> County Stream        |
| <input type="checkbox"/> Municipal Boundary   | <input type="checkbox"/> County Facility      |

List name(s) of facility checked above:  
\_\_\_\_\_  
\_\_\_\_\_

### Referral Agencies:

- |  |  |
|--|--|
| <input type="checkbox"/> RC Highway Department       | <input type="checkbox"/> RC Division of Environmental Resources  |
| <input type="checkbox"/> RC Drainage Agency          | <input type="checkbox"/> RC Dept. of Health                      |
| <input type="checkbox"/> NYS Dept. of Transportation | <input type="checkbox"/> NYS Dept. of Environmental Conservation |
| <input type="checkbox"/> NYS Thruway Authority       | <input type="checkbox"/> Palisades Interstate Park Commission    |
| <input type="checkbox"/> Adjacent Municipality _____ |  |
| <input type="checkbox"/> Other _____                 |  |

# APPLICATION REVIEW FORM

## FILL IN WHERE APPLICABLE.

( IF THE FOLLOWING DOES NOT APPLY PLEASE MOVE ON TO THE NEXT PAGE )

### If subdivision:

- 1) Is any variance from the subdivision regulations required? \_\_\_\_\_
- 2) Is any open space being offered? \_\_\_\_ If so, what amount? \_\_\_\_\_
- 3) Is this a standard or average density subdivision? \_\_\_\_\_

### If site plan:

- 1) Existing square footage \_\_\_\_\_
- 2) Total square footage \_\_\_\_\_
- 3) Number of dwelling units \_\_\_\_\_

If **special permit**, list special permit use and what the property will be used for.

---

---

### Environmental Constraints:

Are there **slopes greater than 25%**? If yes, please indicate the amount and show the gross and net area \_\_\_\_\_

Are there **streams** on the site? If yes, please provide the names. \_\_\_\_\_

Are there **wetlands** on the site? If yes, please provide the names and type: \_\_\_\_\_

### Project History:

Has this project ever been reviewed before? <sup>No</sup> \_\_\_\_\_

If so, provide a narrative, including the list case number, name, date, and the board(s) you appeared before, and the status of any previous approvals.

---

---

List tax map section, block & lot numbers for all other abutting properties in the same ownership as this project.

---

---